

AUSTRALIAN ECONOMIC INDICATORS

EMBARGO: 11:30AM (CANBERRA TIME) FRI 13 JAN 2006

C O N T E N T S

	<i>page</i>
Notes	2
FEATURE ARTICLES	
A Statistical Overview of Tourism	3
Quarterly Review	17
CHAPTERS	
1 National Accounts	25
2 International Accounts	34
3 Consumption and Investment	53
4 Production	63
5 Prices	75
6 Labour Force and Demography	89
7 Incomes and Labour Costs	101
8 Financial Markets	109
9 State Comparisons	119
10 International Comparisons	135
ADDITIONAL INFORMATION	
Explanatory Notes	147
Abbreviations	150
Appendix: Index of Feature Articles published in <i>Australian Economic Indicators</i>	151

I N Q U I R I E S

- For further information about these and related statistics, contact Ms Jo Jackson on Canberra 02 6252 6114 or the National Information and Referral Service on 1300 135 070.

NOTES

FORTHCOMING ISSUES	<p><i>Issue</i></p> <p>February 2006</p> <p>March 2006</p> <p>April 2006</p> <p>May 2006</p> <p>June 2006</p> <p>July 2006</p>	<p><i>Expected release date</i></p> <p>1 February 2006</p> <p>28 February 2006</p> <p>31 March 2006</p> <p>28 April 2006</p> <p>31 May 2006</p> <p>30 June 2006</p>
IN THIS ISSUE	<p>Where available, the statistics in this issue are presented as time series for the last nine years of annual data, the last nine quarters or 15 months of data. To assist analysis most tables include percentage movements, as well as levels, of series.</p> <p>Quarterly and monthly data for most series, and annual data for a limited number of series, are available from the Australian Bureau of Statistics for earlier periods than that shown in this publication. Many series can be obtained on electronic media. Inquiries should be directed to the National Information Service on 1300 135 070.</p>	
EXTENDED TIME SERIES	<p>Users who require longer time series data should note that the February 2006 issue of the <i>Australian Economic Indicators</i> will be the final issue to contain long time series data. This is because long time series data can now be accessed for free from the ABS web site.</p>	
SYMBOLS AND OTHER USAGES	<p>See the Abbreviations sections following the Explanatory Notes.</p>	

Dennis Trewin
Australian Statistician

FEATURE ARTICLE

A STATISTICAL OVERVIEW OF TOURISM

INTRODUCTION

Tourism has a major impact on the Australian economy. It affects many sectors of the economy and contributes to employment, exports, consumption, gross value added and other services. In 2003–2004 tourism contributed 3.9% to gross domestic product (GDP). Tourism is also seen as providing a significant contribution to the economy of local regions within Australia.

The economic contribution of tourism in Australia is dominated by domestic not international visitors. Tourism is also an important contributor to Australia's export earnings.

This article demonstrates the range and useability of data available on the Tourism sector. It presents what tourism is, the significance of tourism to the Australian economy and how it has changed over time, the contribution made by international visitors compared to domestic visitors, and the concepts and collections that underpin tourism measurement.

DEFINING TOURISM

Tourism encompasses most short-term travel away from the normal place of work and residence. It is defined by the World Tourism Organization (WTO) as: "the activities of persons travelling to and staying in places outside their usual environment for not more than one consecutive year for leisure, business and other purposes not related to the exercise of an activity remunerated from within the place visited".

The WTO definition identifies "tourism" as more than just leisure travel. It encompasses travel for business, health, education, religious and other reasons. It includes both domestic and international travel and involves the consumption of a wide range of goods and services provided by, for example, transport and tour operators, accommodation establishments, theme parks and attractions, entertainment and arts venues, museums and historical sites, restaurants, travel agents and souvenir retailers.

The latest version of the *Framework for Australian Tourism Statistics* (cat. no. 9502.0.55.001) was released by the ABS in September 2003. It provides guidelines to encourage consistency and compatibility in the collection and analysis of tourism statistics in Australia.

The products that are produced and consumed in meeting tourism demand are not readily apparent since "tourism" is not regarded as a conventional industry or product in international and national statistical standards. To address this, the ABS first published *Australian National Accounts: Tourism Satellite Account, 1997–1998* (cat. no. 5249.0) in 2000. There are now seven years of data available.

WHAT IS THE
TOURISM
SATELLITE
ACCOUNT?

The tourism satellite account provides a comprehensive set of economic data on the direct contribution of tourism to the Australian economy within the national accounting framework. It provides a means by which the economic aspects of tourism can be drawn out and analysed separately within the structure of the main accounts and allows the determination of tourism's contribution to major national accounting aggregates.

The tourism satellite account uses a model to measure the magnitude of the tourism "industry" so it can be compared on a consistent basis with other industries in the economy. Key measures include tourism gross domestic product (GDP), tourism gross value added (GVA), tourism consumption by type of visitor, and tourism employment. The WTO identifies the tourism satellite account as the unifying framework of most of the components of the System of Tourism Statistics.

The tourism satellite account is compiled using a combination of visitors expenditure data from surveys conducted by the Tourism Research Australia (TRA), industry data from ABS collections, and supply-use relationships in the Australian System of National Accounts (ASNA) supply and use tables.

TOURISM'S SHARE
OF GROSS
DOMESTIC
PRODUCT

Tourism GDP represents the total market value of Australian produced goods and services consumed by visitors after deducting the cost of goods and services used up in the process of production. Table 1 shows the tourism industry share of GDP for the seven years that the tourism satellite account has been compiled for.

TABLE 1. TOURISM INDUSTRY SHARE OF GROSS DOMESTIC PRODUCT (GDP)

	1997– 1998	1998– 1999	1999– 2000	2000– 2001	2001– 2002	2002– 2003	2003– 2004
Tourism gross value added at basic prices (\$m)	21 894	23 054	23 994	25 044	25 250	25 939	26 016
plus Net taxes on tourism products (\$m)	3 048	3 213	3 321	5 817	5 637	6 041	5 935
equals tourism GDP (\$m)	24 942	26 267	27 316	30 861	30 887	31 980	31 952
Gross domestic product (\$m)	559 139	589 597	623 461	668 426	713 229	758 147	813 225
Tourism share of gross value added (%)	4.3	4.3	4.2	4.1	3.9	3.8	3.5
Tourism share of gross domestic product (%)	4.5	4.5	4.4	4.6	4.3	4.2	3.9

Source: Australian National Accounts: Tourism Satellite Account, cat. no. 5249.0.

Tourism accounted for nearly \$32 billion of the total GDP of \$813 billion in 2003–2004. This represents a 3.9% share of GDP and is the lowest share of GDP since the tourism satellite account was first compiled in 1997–1998. It is also the third consecutive decline since the share peaked in 2000–2001 as shown in graph 1.

The high tourism share of GDP in 2000–2001 was largely due to price increases in tourism services resulting from the

TOURISM'S SHARE
OF GROSS
DOMESTIC
PRODUCT
continued

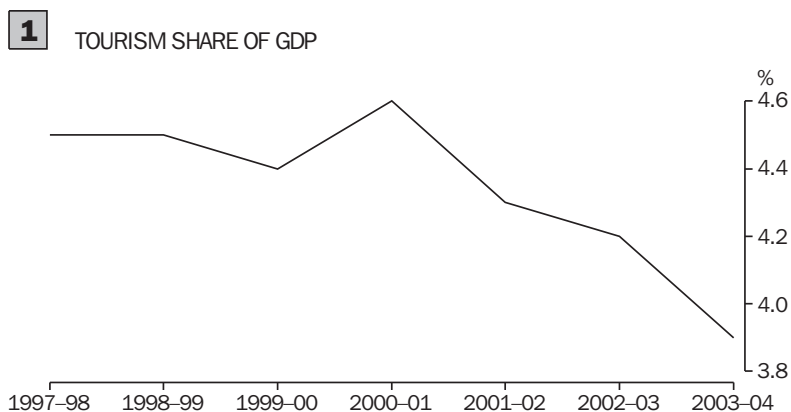

Source: Australian National Accounts: Tourism Satellite Account, cat. no. 5249.0.

introduction of the Goods and Services Tax (GST) and the impact of the 2000 Olympic Games. During 2001–2002 and 2002–2003 external events such as the September 11 terrorist attacks and the Severe Acute Respiratory Syndrome (SARS) scare caused changes in both the level of international visitors to Australia and the willingness of Australians to travel overseas. The fall in the share of GDP in 2003–2004 occurred despite a surge in consumption by international visitors for the Rugby World Cup in late 2003.

INTERNATIONAL
VERSUS DOMESTIC
TOURISM

A key factor behind the fall in the tourism share of GDP in 2003–2004 was that Australians travelled less in Australia and more overseas compared with 2002–2003. This is shown by the decline in domestic tourism consumption in 2003–2004 and an increase in total outbound expenditure by Australians travelling overseas in 2003–2004.

In 2003–2004, domestic tourism contributed more than three-quarters (76%) of total tourism GDP, compared to a 24% contribution from international tourism as shown in table 2.

TABLE 2. TOURISM INDUSTRY GDP, BY TYPE OF VISITOR, \$m

	1997–1998	1998–1999	1999–2000	2000–2001	2001–2002	2002–2003	2003–2004
Domestic							
Households	16 931	17 789	18 276	20 055	20 342	21 463	21 098
Business/government	2 702	2 877	2 972	3 331	3 162	3 251	3 215
Total domestic	19 632	20 666	21 248	23 387	23 504	24 714	24 313
International	5 310	5 601	6 068	7 475	7 383	7 265	7 639
Total	24 942	26 267	27 316	30 861	30 887	31 980	31 952

Source: Australian National Accounts: Tourism Satellite Account, cat no. 5249.0.

TOURISM GVA

Tourism gross value added (GVA) is the value of output consumed by visitors minus the value of the inputs used in producing these tourism products. Table 3 shows that tourism contributed over \$26 billion to industry GVA in 2003–2004, an increase of over \$4 billion from the 1997–1998 level. In 2003–2004, the industries that accounted for the largest share of tourism gross value added were air and water transport (14%), accommodation (11%), cafes,

TOURISM GVA
continued

restaurants and takeaway food outlets (10%), and other retail trade (9%). These shares have been reasonably steady since 1997–1998.

TABLE 3. TOURISM SHARE OF GROSS VALUE ADDED AND GROSS DOMESTIC PRODUCT

Units	1997–1998	1998–1999	1999–2000	2000–2001	2001–2002	2002–2003	2003–2004
Tourism characteristic industries GVA(a)							
Travel agency and tour operator services \$m	835	869	895	992	966	975	962
Taxi transport \$m	174	195	197	218	207	210	214
Air and water transport \$m	3,211	3,309	3,430	3,727	3,592	3,557	3,521
Motor vehicle hiring \$m	231	259	280	284	287	298	293
Accommodation \$m	2,400	2,551	2,644	2,775	2,855	2,917	2,941
Cafes, restaurants and food outlets \$m	2,209	2,362	2,454	2,501	2,601	2,689	2,599
Total GVA of tourism characteristic industries(a) \$m	9,059	9,546	9,901	10,498	10,509	10,646	10,531
GVA of tourism connected industries(b) \$m	10,268	10,795	11,139	11,572	11,769	12,152	12,360
GVA of all other industries(c) \$m	2,567	2,714	2,955	2,974	2,973	3,140	3,125
Tourism GVA \$m	21,894	23,054	23,994	25,044	25,250	25,939	26,016
Tourism share of GVA %	4.3	4.3	4.2	4.1	3.9	3.8	3.5
Net taxes on tourism products \$m	3,048	3,213	3,321	5,817	5,637	6,041	5,935
Tourism GDP \$m	24,942	26,267	27,316	30,861	30,887	31,980	31,952
Tourism share of GDP %	4.5	4.5	4.4	4.6	4.3	4.2	3.9

(a) Tourism characteristic industries have at least 25% of their output consumed by visitors.

(b) Tourism connected industries are those industries not classified as characteristic that have products which are consumed by visitors in volumes which are significant.

(c) The share of GVA of all industries that provide outputs to visitors not included in characteristic or connected industries.

Source: Australian National Accounts: Tourism Satellite Account, cat. no. 5249.0.

TOURISM
EMPLOYMENT

The tourism industry employed 536,600 persons in 2003–2004. Tourism employment grew 5.5% between 1997–1998 and 2003–2004, slower than the growth in total employed persons (11.1%) over that period. Consequently, the tourism share of total employed persons fell from 5.9% in 1997–1998 to 5.6% in 2003–2004.

The tourism share of total employment is higher than the tourism share of industry GVA. This is because tourism tends to be generally more labour intensive than other forms of economic activity.

2

PEOPLE EMPLOYED IN TOURISM, By selected industries(a)

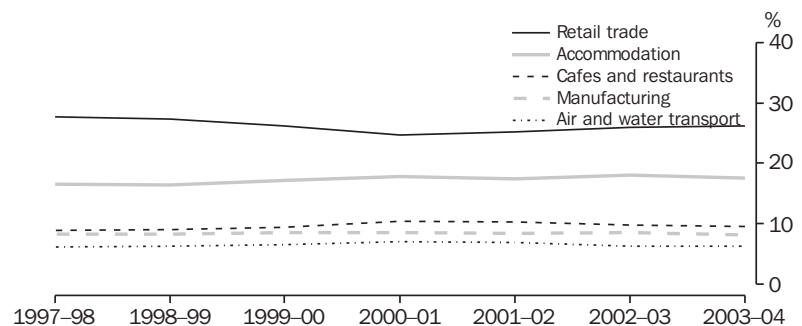

(a) As a percentage of total tourism employed persons.

Source: Australian National Accounts: Tourism Satellite Account, cat. no. 5249.0.

TOURISM
EMPLOYMENT
continued

The Retail trade industry generated the most tourism employment (26% of total tourism employment). The retail trade, accommodation, and the cafes and restaurants industries account for more than half of the employment generated by tourism. These shares have been reasonably steady since 1997–1998 as shown in graph 2.

EXPORTS OF
TOURISM GOODS
AND SERVICES

Tourism makes an important contribution to Australia's export earnings. In 2003–2004, international visitors consumed \$17.3 billion worth of goods and services produced by the Australian economy as shown in table 4. This represented a 12.1% share by Tourism of the total exports of goods and services, which means that tourism is now more significant than many of our more traditional exports such as coal, wheat, wool, iron and steel which have sustained our economy in the past.

While tourism exports grew quite strongly between 1997–1998 and 2000–2001, so did exports of other goods and services. However, in 2003–2004 tourism exports increased by 4%, while total exports declined by 3% thus leading to an increase in the tourism share.

The decrease in total exports in 2001–2002 and 2002–2003 were mainly the result of the decrease in short-term arrivals of international visitors to Australia.

TABLE 4. EXPORTS OF TOURISM GOODS AND SERVICES

	1997– 1998	1998– 1999	1999– 2000	2000– 2001	2001– 2002	2002– 2003	2003– 2004
International visitor consumption (\$m)	12,792	13,445	14,610	17,140	17,107	16,656	17,317
Total exports (\$m)	113,744	112,025	126,222	153,763	153,200	148,293	143,366
Tourism share of exports (%)	11.2	12.0	11.6	11.1	11.2	11.2	12.1
Growth in international visitor consumption (%)	..	5.1	8.7	17.3	-0.2	-2.6	4.0
Growth in total exports (%)	..	-1.5	12.7	21.8	-0.4	-3.2	-3.3

.. not applicable

Source: Australian National Accounts: Tourism Satellite Account, cat. no. 5249.0.

SHORT-TERM
INTERNATIONAL
VISITOR
MOVEMENTS

Statistics on international short-term visitor arrivals and short-term resident departures relate to the number of movements of travellers rather than the number of travellers (i.e. the multiple movements of individual persons during a given reference period are all counted). Available time series data starting from the mid-1970s allows analysis of a longer series for short-term visitor arrivals and resident departures than for the Tourism Satellite Account.

For the past 25 years, short-term visitor arrivals and resident departures have generally increased year by year as shown in graph 3. Prior to the mid-1980s, Australian resident departures were higher than international visitor arrivals. However, since 1986-87, there have been more visitor arrivals than resident departures.

SHORT-TERM
INTERNATIONAL
VISITOR
MOVEMENTS
continued

Graph 3 shows that in 2004-2005, there were 10 times as many short-term visitor arrivals to Australia (over 5.4 million) as there were in 1976-77 (540,400). The 2004-2005 figure was the highest number of arrivals ever recorded, and the second consecutive increase since the dip in 2001-2002 and 2002-2003.

Similarly, short-term departures of Australian residents increased nearly five-fold over the past 25 years. There were 4.6 million short-term resident departures in 2004-2005 compared to 965,600 in 1976-77. This was the highest number of short-term resident departures ever recorded for a financial year. In general, there was a strong upward trend in short-term resident departures, despite the decreases experienced in 2001-2002 and 2002-2003.

3 SHORT-TERM INTERNATIONAL VISITOR ARRIVALS AND RESIDENT DEPARTURES

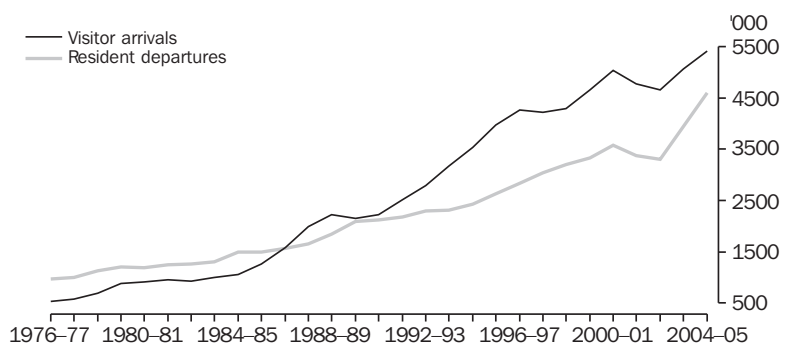

Source: Overseas Arrivals and Departures, Australia, cat. no. 3401.0.

In 2004-2005, the top source countries for short-term visitor arrivals were New Zealand (20% of total visitor arrivals), Japan and the United Kingdom (each 13%), the United States of America (8%), Singapore and China (each 5%). Most travellers from these countries stated holiday or visiting friends and relatives as the main reason for their journey.

Korea, Malaysia, Hong Kong and Germany were also among the major source countries of short-term visitor arrivals.

The top destinations for Australian resident departures in 2004-2005 were New Zealand (18% of total), the United States of America (9%), the United Kingdom (8%), Indonesia (7%), and China (5%). Most travellers to these countries stated holiday as the main reason for their journey. Other popular reasons for travel included visiting friends and relatives and for business purposes.

Other major destinations for short-term resident departures included Fiji, Thailand, Singapore, Hong Kong, Malaysia, Viet Nam and Japan. Short-term departures to these countries have steadily climbed in the last 25 years, reaching more than 1 million combined in 2004-2005 (24% of all short-term departures).

FACTORS
AFFECTING
SHORT-TERM
INTERNATIONAL
MOVEMENTS

A wide range of world events appeared to influence short-term travel patterns. These included economic and safety concerns, as well as world sporting and cultural events which either deterred or attracted people to visit specific destinations.

Significant events that contributed to increases in the number of short-term visitor arrivals to Australia were recorded in;

- 1981–1982 (Brisbane Commonwealth Games — Sept/Oct 1982),
- 1987–1988 (Brisbane World Exposition),
- 2000–2001 (Olympic games — September 2000) and
- 2003–2004 (the Rugby World Cup 2003).

Conversely, events that contributed to decreases in short-term visitor arrivals include the Australian airlines pilots' dispute in 1989, the Asian financial crisis in 1998, the collapse of Ansett in 2001 and the September 11 2001 terrorist attacks in the USA.

The influences of significant events can best be demonstrated by showing seasonally adjusted and trend estimates. Seasonally adjusted estimates allow analysis of short-term movements including irregular impacts on the series, while trend estimates provide a better method to analyse and monitor the underlying direction of the short-term movement series. In most cases, the trend series is the best source of information on the long-term direction of these statistics.

Graphs 4 and 5 show examples of short-term visitor arrivals from specific countries on a monthly basis. The graph for the United States of America shows a peak in short-term arrivals that corresponds to the Sydney Olympic and Paralympic Games in September 2000, and a decline following the September 11 attacks in 2001 (graph 4). Similarly, the graph for Japan shows a decline in short-term visitor arrivals from that country following the September 11 attacks in 2001, and a strong decline in 2003 following the outbreak of SARS in some Asian countries (graph 5). This may reflect the fact that a number of countries affected by SARS are transit points for international travel, such as travel between Japan and Australia.

4 INTERNATIONAL SHORT-TERM VISITOR ARRIVALS TO AUSTRALIA:
United States of America

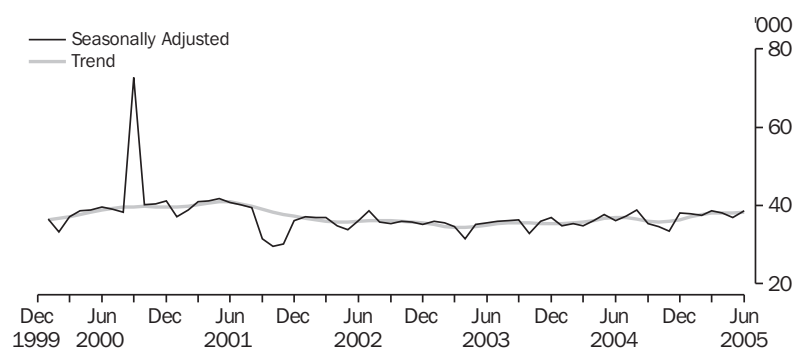

Source: *Overseas Arrivals and Departures, Australia, cat. no. 3401.0.*

5 INTERNATIONAL SHORT-TERM VISITOR ARRIVALS TO AUSTRALIA: Japan

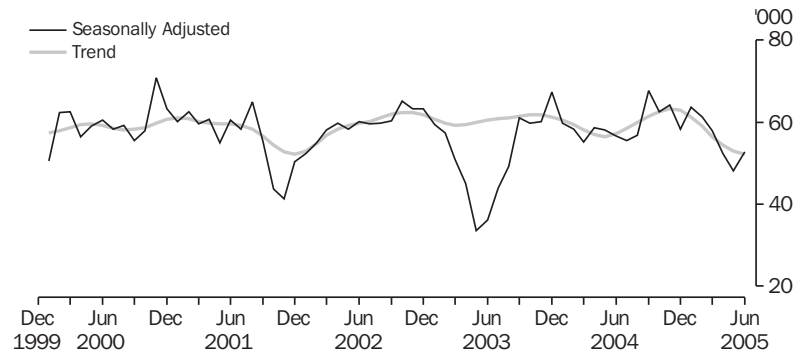

Source: Overseas Arrivals and Departures, Australia, cat. no. 3401.0.

Many of the events that influence short-term visitor arrivals also influence short-term resident departures. The graphs below, using monthly seasonally adjusted and trend estimates, demonstrate the impact of significant events on short-term resident departures to specific countries.

Graph 6 shows that following the September 11 terrorist attacks in 2001, short-term resident departures to the United States of America showed significant decreases for several months following that event. The graph for China shows the impact of the SARS scare on departures to that country in the early part of 2003 (graph 7).

6 AUSTRALIAN SHORT-TERM DEPARTURES:
United States of America

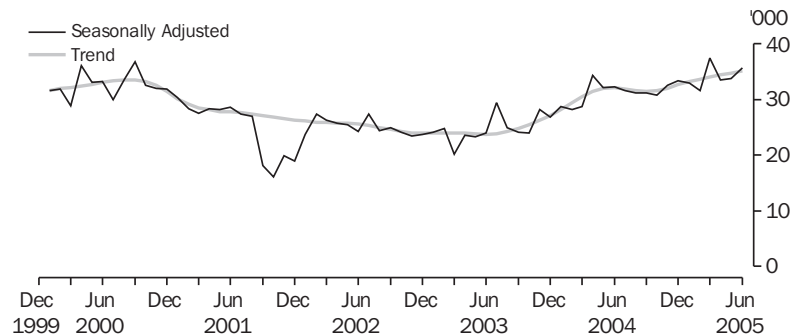

Source: ABS Overseas Arrivals and Departures, Australia, cat. no. 3401.0.

7 AUSTRALIAN SHORT-TERM DEPARTURES: China

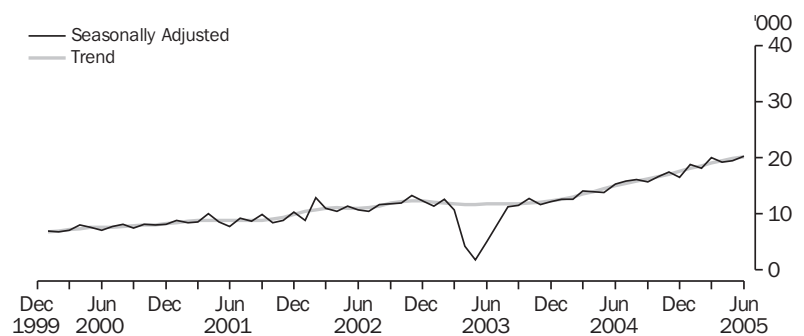

Source: ABS Overseas Arrivals and Departures, Australia, cat. no. 3401.0.

TOURIST
ACCOMMODATION
CAPACITY

Capacity in terms of rooms/units/apartments/suites is the maximum number available to accommodate paying guests on the last day of the survey period. Capacity closed temporarily for seasonal reasons is included.

Graph 8 shows that the total recorded capacity for hotels, motels and serviced apartments with 15 or more rooms has generally increased since 1997 when consistent time series data became available. Capacity reached 209,823 rooms in the June quarter 2005 (up 2.6% from the June quarter of 2004). The number of establishments for hotels, motels, guest houses and serviced apartments with 15 or more rooms also generally increased.

8 HOTELS, MOTELS AND SERVICED APARTMENTS, Capacity—Australia

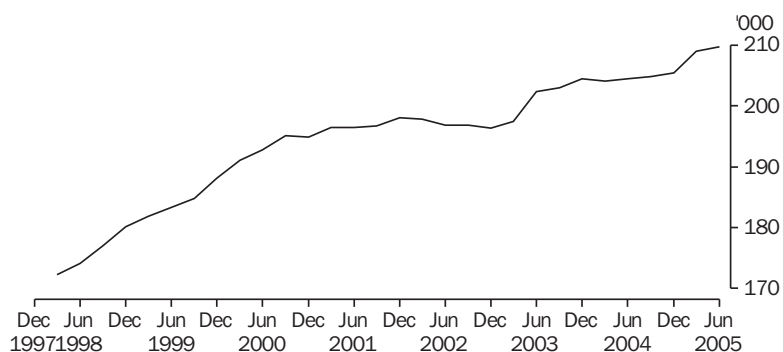

Source: Tourist Accommodation, Australia, cat. no. 8635.0.

ROOM OCCUPANCY
RATES

The room occupancy rate represents room occupancy expressed as a percentage of total capacity available during the survey period, which include the operating periods of establishments closed for seasonal reasons.

The trend estimate of the room occupancy rate for hotels, motels and serviced apartments with 15 or more rooms rose by 1.7 percentage points from 61.9% in the June quarter 2004 to 63.6% in the June quarter 2005. Apart from a minor fall in September quarter 2003, This rate has been increasing since the December quarter 2001 (graph 9).

9 ROOM OCCUPANCY RATE, Seasonally adjusted and Trend—Australia

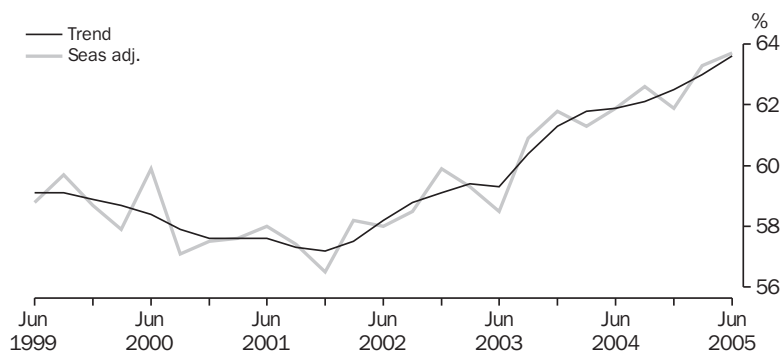

Source: Tourist Accommodation, Australia, cat no. 8635.0.

ROOM OCCUPANCY
RATES
continued

The seasonally adjusted estimate of the room occupancy rate increased by 1.8 percentage points to 63.7% from June quarter 2004 to June quarter 2005.

ACCOMMODATION
TAKINGS

The total accommodation takings for hotels, motels and serviced apartments with 15 or more rooms combined continued to increase, reflecting the combined effect of increased demand for higher quality accommodation, higher tariffs (including the effects of inflation) and an increase in the average number of guests per room (graph 10). In June quarter 2005 the trend estimate of the total accommodation takings rose by 8.9% from the June quarter 2004 to \$1,535.2 million. The seasonally adjusted estimate of the total accommodation takings rose by 9.8% from the June quarter 2004 to \$1,545.0 million in the June quarter 2005.

10 ACCOMMODATION TAKINGS(a), Seasonally adjusted and Trend—Australia

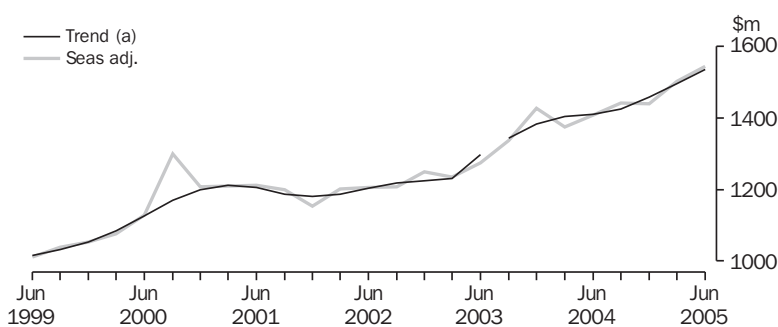

(a) Break in time series between the March and June quarters 2003.

Source: *Tourist Accommodation, Australia*, cat. no. 8635.0.

CONCLUSION

Tourism constitutes an important contribution to the economy, providing 4% of GDP in 2003–2004. Tourism's GVA of \$26 billion in 2003–2004 was higher than the GVA of the agricultural industry. The bulk of total tourism GDP is contributed by domestic tourism (76% in 2003–2004). The tourism industry employed 536,600 persons in 2003–2004, with the retail trade industry generating the most tourism employment. Tourism represents about 12% of Australia's exports of goods and services. Tourist accommodation, capacity and room occupancy rates have generally increased since the late 1990s.

These and other tourism indicators affirm the importance of tourism in the economy.

Short-term international visitor movements to and from Australia have shown a dramatic increase over the last 25 years. Changes in short-term travel patterns of visitors arriving in Australia and of residents departing to other countries were influenced by world events such as sporting and cultural events, industrial disputes, war and safety concerns, acts of terrorism, health scares, and natural disasters.

CONCLUSION

continued

Australia produces tourism statistics that meet the broad needs of users. These statistics are generally collected and analysed based on the Framework for Australian Tourism Statistics. The framework incorporates Australian and international statistical standards, thus promoting compatibility and comparability from all tourism statistical collections.

REFERENCES

- Australian Bureau of Statistics, 1992, *Tourism: A Statistical Overview, Australian Economic Indicators, Dec 1992*, cat. no. 1350.0. ABS, Canberra.
- Australian Bureau of Statistics, 2003a, *Framework for Australian Tourism Statistics, 2003*, cat. no. 9502.0.55.001. ABS, Canberra.
- Australian Bureau of Statistics, 2004, *Australian Social Trends, 2004*, cat. no. 4102.0. ABS, Canberra.
- Australian Bureau of Statistics, 2005a, *Australian National Accounts: Tourism Satellite Account, 2003–2004*, cat. no. 5249.0. ABS, Canberra.
- Australian Bureau of Statistics, 2005b, *Overseas Arrivals and Departures, Australia, June 2005*, cat. no. 3401.0. ABS, Canberra.
- Australian Bureau of Statistics, 2005c, *Tourist Accommodation, Australia, June Quarter 2005*, cat. no. 8635.0. ABS, Canberra.
- Australian Bureau of Statistics, 2005d, *Year Book Australia, 2005*, cat. no. 1301.0. ABS, Canberra.
- Australian Bureau of Statistics, 2005e, *Rugby World Cup 2003 - the short-term impact on the Australia economy, Year Book Australia, 2005*, cat. no. 1301.0. ABS, Canberra.
- Australian Bureau of Statistics, Tourism Theme Page. ABS website viewed 3 November 2005.
<<http://www.abs.gov.au/Websitedbs/c311215.nsf/22b99697d1e47ad8ca2568e30008e1bc/2ca1bbf5a5d82db8ca2567220072eab3!OpenDocument>>

APPENDIX

CONCEPTS AND COLLECTIONS USED TO MEASURE TOURISM

The latest version of the *Framework for Australian Tourism Statistics* (cat. no. 9502.0.55.001) was released by the ABS in September 2003. The Framework aims to provide guidelines which will encourage consistency and compatibility in the collection and analysis of tourism statistics in Australia. It is intended to apply not only to ABS collections but all collectors and users of tourism statistics from government agencies and the private sector.

The Framework for Australian Tourism Statistics incorporates Australian and international statistical standards. It is in line with international tourism concepts and definitions developed by the World Tourism Organization (WTO). It also reflects Australian tourism statistical standards developed by the Tourism Research Australia (TRA) in 1996 and 1997.

The April 2005 issue of *Tourism Satellite Account, Australian National Accounts* (cat. no. 5249.0) contains detailed results of the latest (2003–2004) Tourism satellite account.

Statistics of international arrivals and departures measure the number and characteristics of Australian residents departing from and international visitors arriving in Australia. The data items include:

- country of last residence or stay;
- country of birth;
- nationality;
- purpose of journey;
- duration of stay;
- State of longest period of stay;
- age, sex, marital status; and
- country of embarkation and port of clearance.

Other items are available on request.

Tourist Accommodation, Australia (cat. no. 8635.0) provides information on the supply of, and demand for, tourist accommodation facilities. Data include number of establishments, capacity and employment for the quarter and occupancy and takings from accommodation for each month.

Statistics on tourist accommodation are obtained from the quarterly Survey of Tourist Accommodation (STA). From the March quarter 2005 the scope of the STA has been expanded to include data for hotels, motels and serviced apartments with 5 or more rooms or units; holiday flats, units and houses of letting entities with 15 or more rooms or units; caravan parks with 40 or

APPENDIX
continued

more powered sites and visitor hostels with 25 or more bed spaces.

From 1998 to 2004 the survey included hotels, motels and serviced apartments with 15 or more rooms on a quarterly basis. For the years 2000 and 2003 only, the collection also included holiday flats, units and houses of letting entities with 15 or more rooms or units; caravan parks with 40 or more powered sites and visitor hostels with 25 or more bed spaces.

QUARTERLY REVIEW

The Quarterly Review refers to trend estimates unless otherwise specified.

1 INTERNATIONAL ECONOMIC GROWTH, GDP VOLUME TREND, Quarterly % change

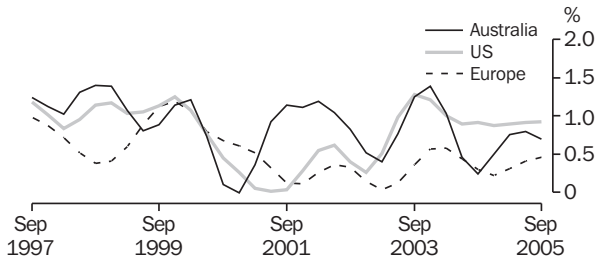

Source: Australian National Accounts: National Income, Expenditure and Product, cat. no. 5206.0 & Organisation for Economic Co-operation and Development.

2 CHAIN VOLUME OF GDP AND REAL GDI, Trend— Quarterly % change

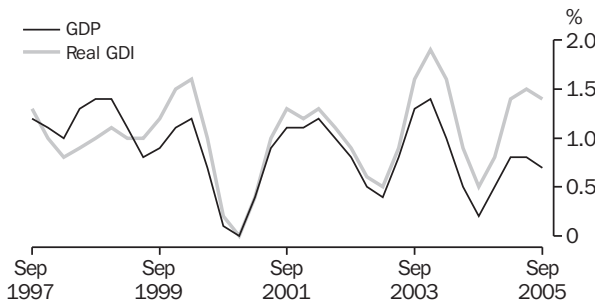

Source: Australian National Accounts: National Income, Expenditure and Product, cat. no. 5206.0.

3 GROSS VALUE ADDED BY INDUSTRY, Trend— Quarterly % change— September Qtr 2005

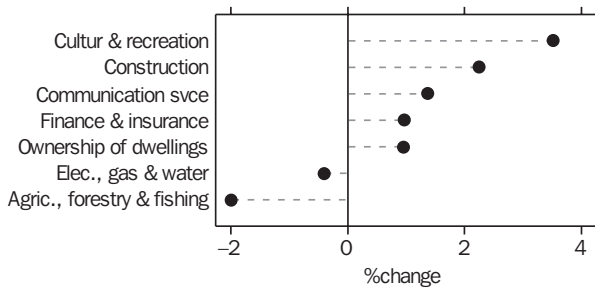

Source: Australian National Accounts: National Income, Expenditure and Product, cat. no. 5206.0.

4. TOTAL PRIVATE BUSINESS INVESTMENT, Chain volume measure, Trend

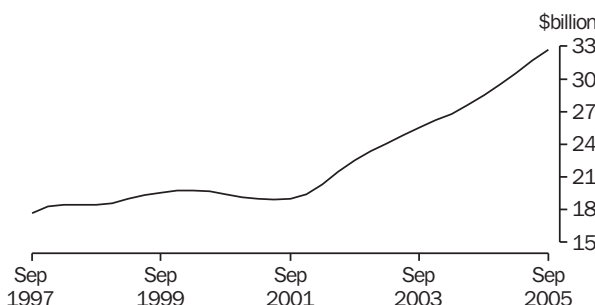

Source: Australian National Accounts: National Income, Expenditure and Product, cat. no. 5206.0.

OVERVIEW

- Australia's September quarter trend GDP growth of 0.7% is comparable to other major economies but is still below the US growth of 0.9% (graph 1). During 2004 most developed countries were showing a slowdown in growth of GDP, but have recovered during 2005. Australian growth during the September quarter 2005 was driven by household consumption and private investment with offsets from public investment, net exports and inventories.
- Through the year to September quarter 2005, trend real gross domestic income (GDI) has increased by 5.1% compared with an increase of 2.8% in trend volume GDP. Real GDI measures the purchasing power of the total incomes generated by domestic production, taking changes in the terms of trade into account. The chain volume measure of GDP is a measure of the volume of production within Australia. However, the total real income that Australians derive from this production also depends on the volume of imports able to be purchased from the proceeds of Australia's exports to the rest of the world. Over the past year, Australia's terms of trade have increased by 12.5%, so a given volume of exports will enable Australians to purchase a higher volume of imports than was the case in September quarter 2004. See also graph 21 below.
- Most industries made positive contributions to production chain volume measures in the September quarter 2005 (graph 3). The strongest quarterly increases were from *cultural and recreation services* (up 3.5%), *construction* (up 2.2%) and *communication services* (up 1.4%). Negative contributors to growth in GDP were *agriculture, forestry and fishing* (down 2.0%) and *electricity, gas and water* (down 0.4%).
- Business investment contributed 0.4 percentage points of the 0.7% increase in GDP in the September quarter. Graph 4 shows the strong increase in business investment over the last few years. Investment in the resources sector has been high for several years, partly in response to the strength of China's demand for minerals and energy. New machinery and equipment purchases in the resources sector increased significantly during the quarter, as did spending on new road and rail projects, especially through public-private partnerships between state governments and the private sector. The investment boom should allow businesses to lift export capacity in future quarters.

5 HOUSEHOLD FINAL CONSUMPTION EXPENDITURE,
Chain volume measure—
Quarterly % change

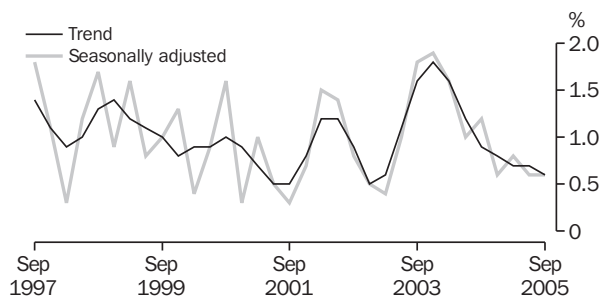

Source: Australian National Accounts: National Income, Expenditure and Product, cat. no. 5206.0.

CONSUMPTION

- In the September quarter 2005 the chain volume measure of *household final consumption expenditure* (HFCE) grew by 0.6% in both trend and seasonally adjusted terms (graph 5). The strongest trend growth rates were recorded for *alcoholic beverages* (up 1.2%), *recreation and culture* (up 1.1%) and *insurance and other financial services* (up 1.0%). There were only four components which fell; *operation of vehicles* (down 1.6% due to declines in fuel volumes), *transport services* (down 0.8%), *cigarettes and tobacco* (down 0.3%) and *electricity, gas and other fuel* (down 0.2%).

6 RETAIL TURNOVER, Chain volume measure, Trend—
Quarterly % change

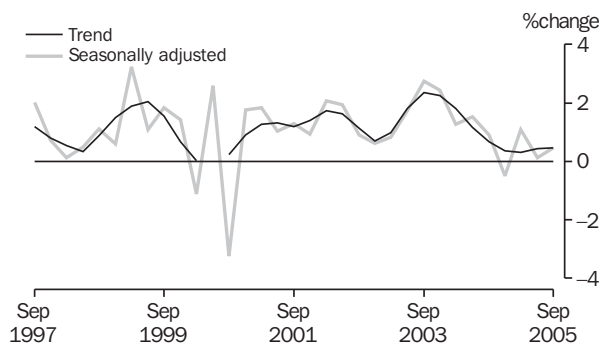

Source: Retail Trade, Australia, cat. no. 8501.0.

- In the September quarter 2005, *retail turnover* rose by 0.5% in trend chain volume terms, following an increase of 0.4% for the June quarter 2005. Five of the seven industries showed increases this quarter, with *clothing and soft good retailing* up 1.4%, *food retailing* up 1.1%, *household good retailing* up 0.9%, *hospitality and services* up 0.5% and *department stores* up 0.1%. *Other retailing* fell by 3.1% and *recreational good retailing* fell 0.2%.

7 NEW MOTOR VEHICLE SALES,
Number per month

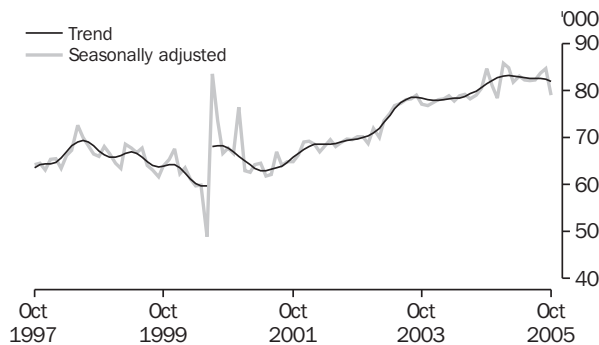

Source: Sales of New Motor Vehicles, Australia, cat. no. 9314.0.

- The trend estimate for *sales of new motor vehicles (excluding motor cycles)* fell by 0.5% from September 2005 to 81,955 in October 2005 (graph 7). The trend estimate for October 2005 is 0.7% higher than the October 2004 estimate (81,385). In October 2005, decreases were recorded in the trend estimate for sales of new passenger vehicles (-0.7%) and other vehicles (-0.3%) compared with September 2005, while sales of sport utility vehicles showed a rise of 0.3%. Most states and territories recorded decreases in the trend estimate for sales of new motor vehicles in October 2005 compared with September 2005, with the Northern Territory (-1.4%) recording the largest decrease. Western Australia, Victoria and South Australia recorded increases over this time.

8 GOVERNMENT FINAL CONSUMPTION EXPENDITURE,
(Excluding defence) Chain volume measure—
Quarterly % change

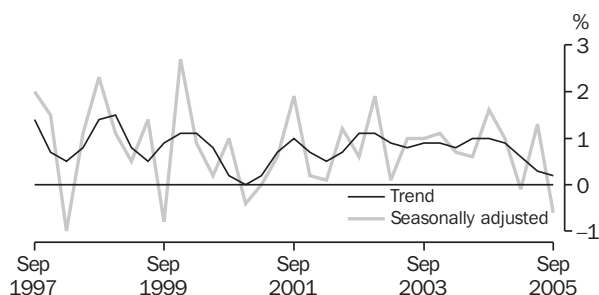

Source: Australian National Accounts: National Income, Expenditure and Product, cat. no. 5206.0.

- The trend chain volume measure of *national general government final consumption expenditure* (GFCE) excluding defence rose 0.3% in the September quarter 2005 (graph 8) and 3.0% between September 2004 and September 2005. The trend chain volume measure of *defence final consumption expenditure* fell by 0.4% in the September quarter, following three quarters of rises. This means there is a rise of 1.2% between September quarter 2004 and September quarter 2005.

9 TOTAL GROSS FIXED CAPITAL FORMATION,
Chain volume measure— Quarterly % change

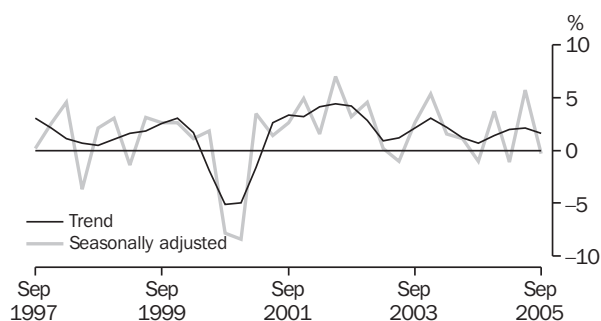

Source: Australian National Accounts: National Income, Expenditure and Product, cat. no. 5206.0.

10 PRIVATE GROSS FIXED CAPITAL FORMATION (PGFCF),
Chain volume measure— Quarterly % change

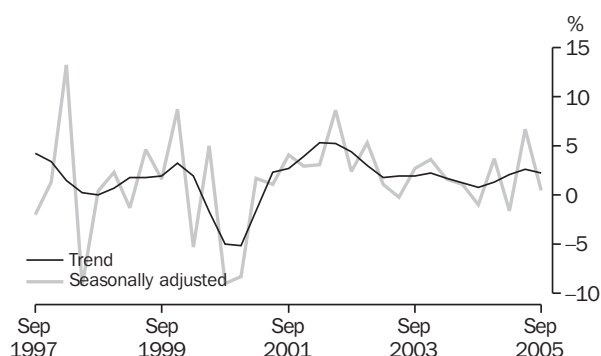

Source: Australian National Accounts: National Income, Expenditure and Product, cat. no. 5206.0.

11 PRIVATE GFCF: SELECTED COMPONENTS,
Chain volume measure, Trend— Quarterly % change



Source: Australian National Accounts: National Income, Expenditure and Product, cat. no. 5206.0.

12 VALUE OF RESIDENTIAL BUILDING APPROVALS,
Chain volume measure, Trend— Quarterly % change

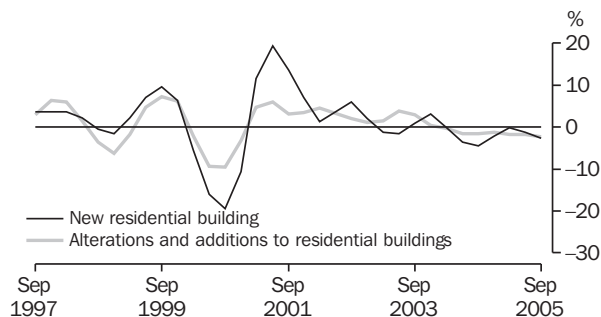

Source: Building Approvals, Australia, cat. no. 8731.0.

INVESTMENT

- The trend chain volume measure of *total gross fixed capital formation* (GFCF) rose by 1.6% in the September quarter 2005, following rises in the previous seventeen quarters (graph 9). The trend is now 7.3% above that of the September quarter 2004.
- The trend chain volume measure of *total private gross fixed capital formation* rose by 2.2% in the September quarter 2005 (graph 10), while *public gross fixed capital formation* fell by 1.6%. In the private sector, *dwellings* rose by 1.0%, *non-dwelling construction* rose by 3.3%, and *machinery and equipment* rose 3.0%. *Livestock* rose by 0.3%, *intangible fixed assets* rose by 1.4% and *ownership transfer costs* fell 0.4%. For public GFCF, *public corporations* fell by 2.8%, *national general government* rose by 1.3%, and *state and local general government* fell by 1.1%.
- Trend *total GFCF for private dwellings* rose by 1.0% in the September quarter 2005 (graph 11). *New and used dwellings* rose by 1.7% while *alterations and additions* rose by 0.2%. Expenditure on *non-dwelling construction* rose by 3.3%. There was a 3.1% rise in *new engineering construction* and a 3.1% rise in *new building*.
- The trend chain volume measure of *the value of building approvals* rose by 1.1% in the September quarter 2005. There was a 2.7% fall in *total residential building* while *non-residential building* rose by 5.8%. *New residential building* fell 2.7% while *alterations and additions to residential buildings* fell 2.3% (graph 12). The fall in *new residential building* was due to a 0.2% fall in *new houses* and a fall of 7.5% in *new other residential building*. Some building approvals do not proceed, and there is a lag of a few months until work occurs for those that do. Also, when there are interest rate changes these influence approvals (see the feature article on the relationship between changes in interest rates and building approvals in the November 2001 issue of AEI).

13 EMPLOYMENT, Trend—Monthly % change

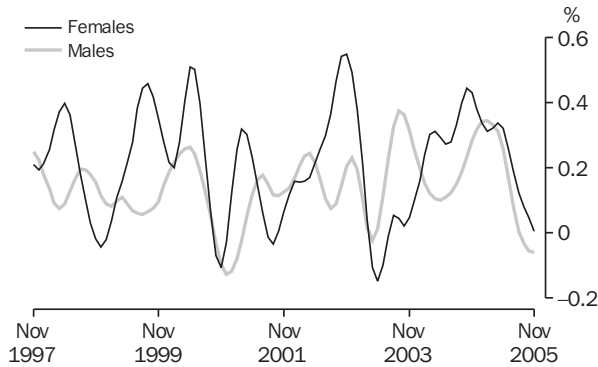

Source: Labour Force, Australia, cat. no. 6202.0.

14 UNEMPLOYMENT RATE, Trend

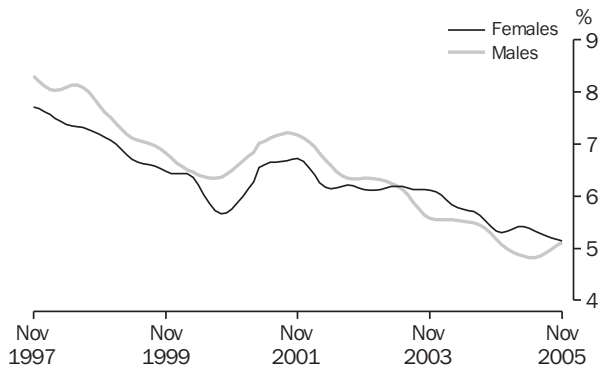

Source: Labour Force, Australia, cat. no. 6202.0.

15 FEMALE PARTICIPATION RATE, Trend

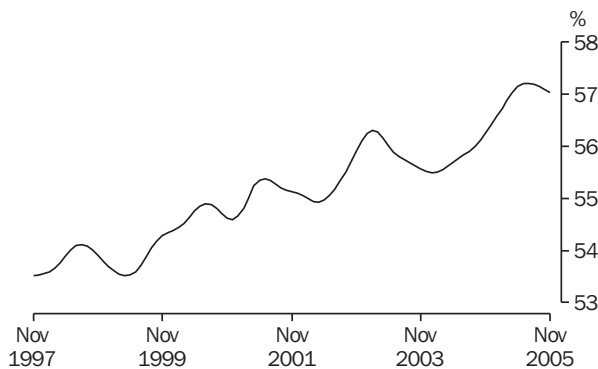

Source: Labour Force, Australia, cat. no. 6202.0.

16 MALE PARTICIPATION RATE, Trend

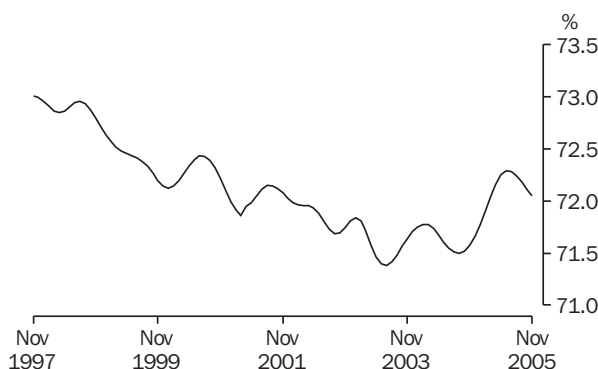

Source: Labour Force, Australia, cat. no. 6202.0.

LABOUR MARKET

- In November 2005 employment continued to fall, while unemployment remained steady.
- In November 2005, the trend total number of *employed persons* fell marginally from the previous month to 10,028,400. *Female employment* rose marginally to 4,507,600 while *male employment* fell 0.1% to 5,520,800 (graph 13). *Full-time employment* fell 0.1% to 7,134,100 while *part-time employment* rose 0.2% to 2,894,300.
- In November 2005, the trend *unemployment rate* remained steady at 5.1%. The *male unemployment rate* rose 0.1 percentage point to 5.0% and the *female unemployment rate* fell 0.1 percentage point to 5.1% (graph 14). In November 2005 the *number of persons looking for full-time work* rose 0.8% to 386,000 and the *number of persons looking for part-time work* fell 0.6% to 155,500.
- In November 2005, the overall *participation rate* fell 0.1 percentage point to 64.4%. The *female participation rate* fell 0.1 percentage point to 57.0% (graph 15) while the *male participation rate* remained around 72.1% (graph 16).
- The trend chain volume measure of *market sector GDP per hour worked* rose by 0.3% in the September quarter 2005 (graph 17). *Hours worked in the market sector* rose by 0.3% and *market sector GDP* rose 0.5%. Market sector GDP per hour worked is a measure of labour productivity and in trend terms this is the second quarter to show a rise after four quarters of negative growth. Note however that this measure is also affected by the contribution of capital and other factors to changes in production as well as changes in the overall quality of labour input. Further details about this effect can be found in the feature article 'Estimates of productivity in the Australian national accounts', available on the ABS web site at www.abs.gov.au (Ausstats – Publications – 5206 September 2005 – Main Features).

17 LABOUR PRODUCTIVITY (PROXY) TREND, GDP Market sector, Chain volume measure—Quarterly % change

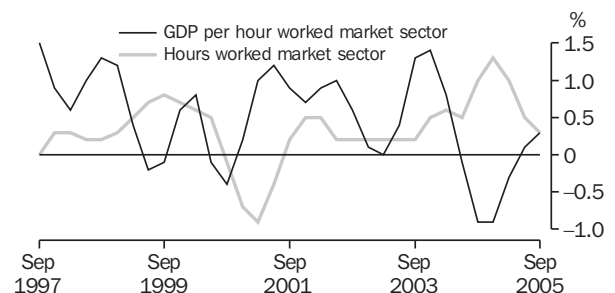

Source: Australian National Accounts: National Income, Expenditure and Product, cat. no. 5206.0.

18 WAGES SHARE OF TOTAL FACTOR INCOME, Trend

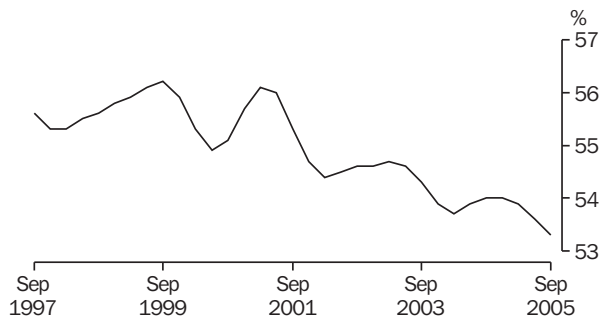

Source: Australian National Accounts: National Income, Expenditure and Product, cat. no. 5206.0.

19 PROFITS SHARE OF TOTAL FACTOR INCOME, Trend

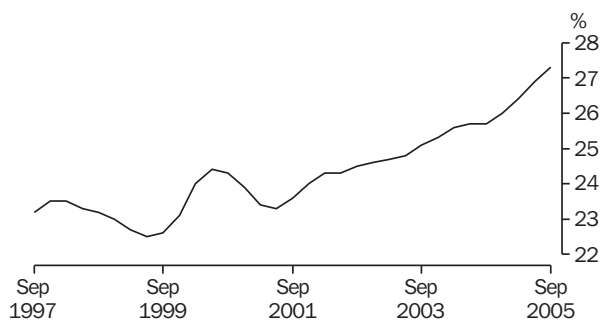

Source: Australian National Accounts: National Income, Expenditure and Product, cat. no. 5206.0.

20 HOUSEHOLD SAVING RATIO, Trend

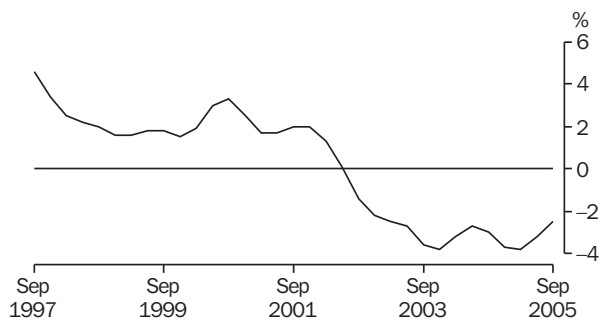

Source: Australian National Accounts: National Income, Expenditure and Product, cat. no. 5206.0.

21 GDP AND REAL NET NATIONAL DISPOSABLE INCOME, Chain volume measure, Trend— Quarterly % change

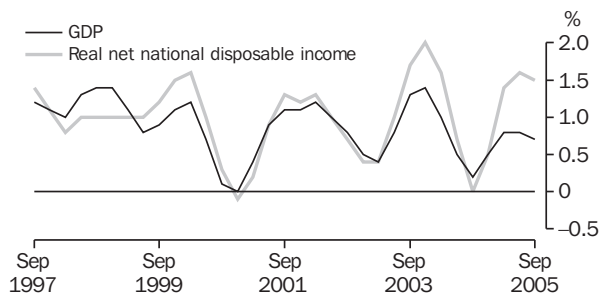

Source: Australian National Accounts: National Income, Expenditure and Product, cat. no. 5206.0.

INCOME

Total factor income is derived by summing compensation of employees, gross operating surplus and gross mixed income.

- In the September quarter 2005, the *wages share of total factor income* fell to 53.3% (graph 18). *Compensation of employees* rose by 1.8%, reflecting a rise of 1.1% in *average earnings* and a 0.7% rise in the number of *wage and salary earners*.

- In the September quarter 2005, the *profits share of total factor income* rose to 27.3% (graph 19). This profit measure comprises the gross operating surplus (GOS) of financial and non-financial corporations, which rose by 3.7% in the September quarter following a 4.4% rise in the June quarter 2005.

- The *household saving ratio* was negative in the September quarter 2005, implying that household consumption was greater than household disposable income. In trend terms the ratio was -2.5% (graph 20). This ratio is being driven by expenditure growing faster than disposable income. Caution should be exercised in interpreting the household saving ratio in recent years, because major components of household income and expenditure may still be subject to significant revisions. The impact of these revisions on the saving ratio can cause changes in the apparent direction of the trend.

- During the September quarter 2005 *trend real net national disposable income* rose by 1.5%, compared to the increase in the *trend chain volume measure of GDP* of 0.7% (graph 21). *Real net national disposable income* (RNNDI) is a broad measure of economic well-being. This measure adjusts the chain volume measure of GDP for the terms of trade effect, real net incomes from overseas and consumption of fixed capital.

- For further details about RNNDI see the feature article in the April 2002 issue of AEI.

22 CONSUMER PRICE INDEX,
Quarterly % change

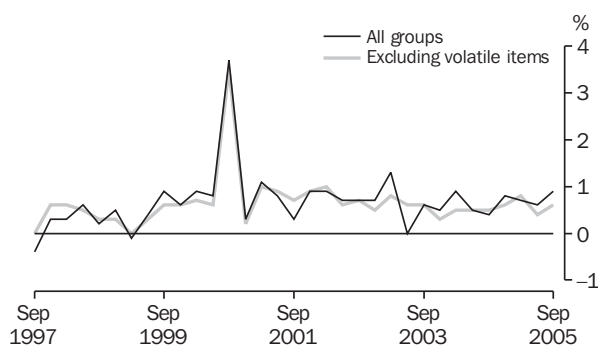

Source: Consumer Price Index, Australia, cat. no. 6401.0.

23 MAJOR CONTRIBUTIONS TO CHANGE IN THE CPI,
Quarterly contribution to change—September Qtr 2005

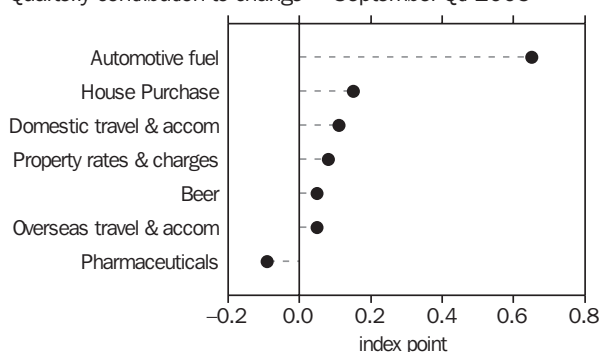

Source: Consumer Price Index, Australia, cat. no. 6401.0.

24 ALL GROUPS, Quarterly % change—
September Qtr 2005

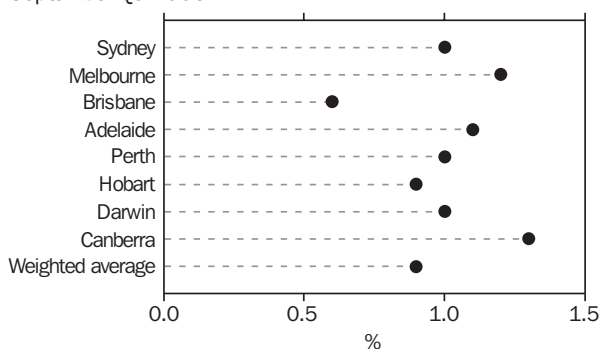

Source: Consumer Price Index, Australia, cat. no. 6401.0.

25 DOMESTIC FINAL DEMAND CHAIN PRICE INDEX,
Quarterly % change

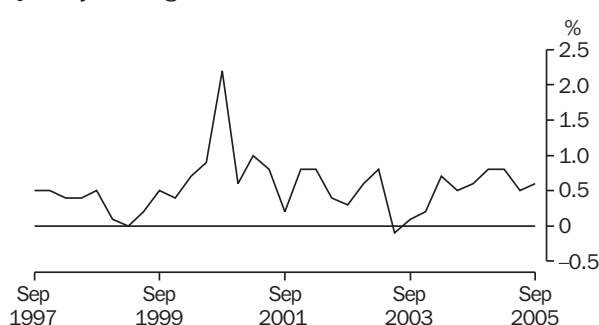

Source: Australian National Accounts: National Income, Expenditure and Product, cat. no. 5206.0.

CONSUMER PRICES

This commentary refers to original estimates unless otherwise specified.

- In the September quarter 2005, the all groups *consumer price index* (CPI) rose by 0.9%, compared with a rise of 0.6% in the June quarter 2005 (graph 22). The major contributors at the group level were *transportation* (up 3.3%), *housing* (up 1.4%), *recreation* (up 1.2%) and *food* (up 0.8%). *Health* (down 1.1%) and *communication* (down 0.7%) provided offsetting price decreases.

- Graph 23 shows the major contributors to the change in the CPI for the September quarter. The 11.6% rise in *automotive fuel* contributed 0.65 index points to the 0.9% rise in the CPI. The 1.2% price rise in *house purchase* contributed 0.15 index points to the rise in the CPI. House purchase rose in all capital cities except Brisbane, with builders reporting material costs and labour and tradesmen's costs as the main contributing factors. The 3.4% rise in *domestic holiday travel and accommodation* was due to increases in both the fares and accommodation components with peak prices applying in both the first and last month of the quarter, coinciding with the occurrence of school holidays in most capital cities at some time in these two months. The increase in *property rates and charges* (5.0%) was mainly due to the annual review of these prices by State and local government authorities. The fall in the net cost of *pharmaceuticals* (-4.8%) was a direct result of the cyclical effect of the Pharmaceutical Benefits Scheme safety net.

- At the all groups level, the September quarter 2005 CPI rose in all capital cities (graph 24). The increases ranged from 0.6% in Brisbane to 1.3% in Canberra. The higher result for Canberra was mainly due to that city recording above average increases (or smaller decreases) in *clothing and footwear*, *household contents and services*, *health*, *transportation* and *recreation*. The lower result in Brisbane was largely due to that city recording price movements for *food*, *alcohol and tobacco*, *household contents and services* and *recreation* that were well below the national average and the lowest of all capital cities.

- The national accounts *domestic final demand chain price index* rose 0.6% in the September quarter 2005, following a rise of 0.5% in the June quarter (graph 25). The *domestic final demand chain price index* is a broad based measure of price change and comprises final consumption and capital expenditure, for both private and public sectors. The chain price index for *final consumption expenditure* rose by 0.7% (by 0.8% for *households* and no change for *general government*), while the chain price index for *gross fixed capital formation* rose by 0.6% (by 0.6% for *private* and by 0.4% for *public*).

26 STAGE OF PRODUCTION INDEXES,
Quarterly % change

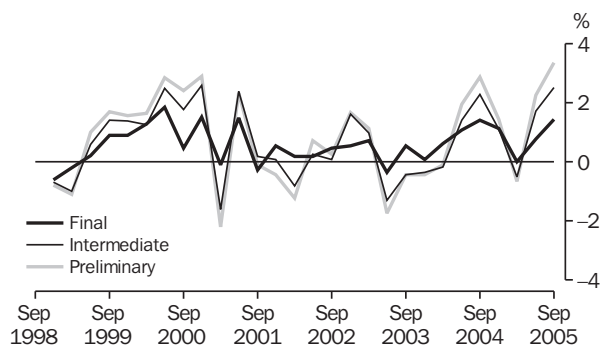

Source: Producer Price Indexes, Australia, cat. no. 6427.0.

27 MANUFACTURING INDUSTRY PRICE INDEXES,
Quarterly % change

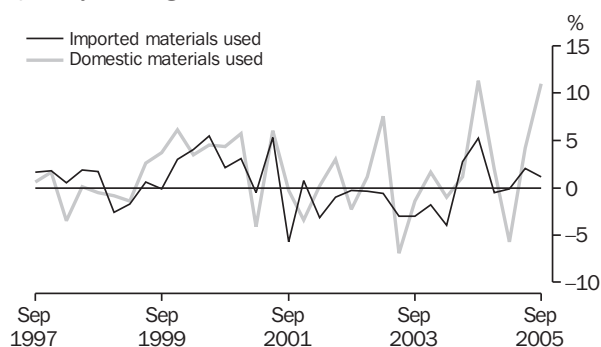

Source: Producer Price Indexes, Australia, cat. no. 6427.0.

28 MATERIALS USED IN HOUSE BUILDING,
Quarterly % change

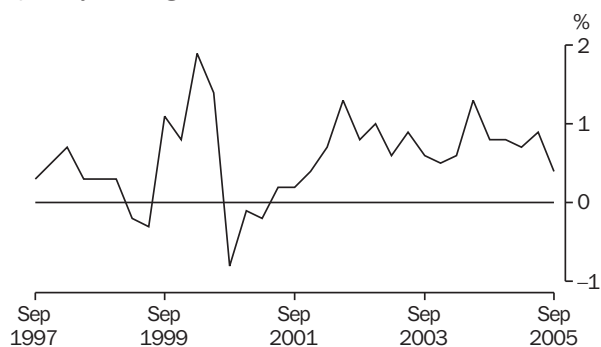

Source: Producer Price Indexes, Australia, cat. no. 6427.0.

29 EXPORT AND IMPORT PRICE INDEXES,
Quarterly % change

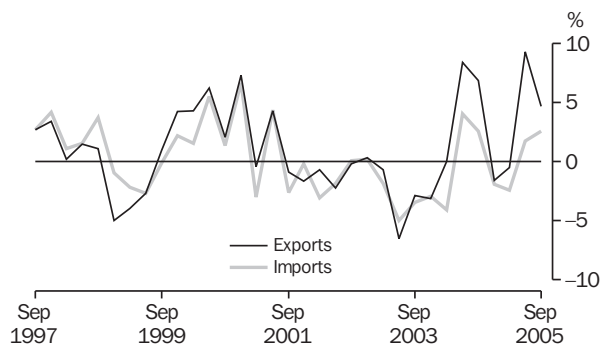

Source: International Trade Price Indexes, Australia, cat. no. 6457.0.

PRODUCER PRICES.

This commentary refers to original estimates unless otherwise specified.

- The *final (Stage 3) stage of production price index* rose 1.5% in the September quarter 2005 (graph 26). For the final (Stage 3) index, there was a rise of 1.4% in domestic commodities mainly due to increases in building construction and petroleum refining, and a 1.2% rise in imported commodities due to price rises for consumption goods. The *intermediate (Stage 2) stage of production index* rose by 2.5%, due to a rise of 2.3% in the domestic component and a 3.2% rise in the imports component. The *preliminary (Stage 1) stage of production price index* rose by 3.4%, due to a rise of 3.2% in the domestic component and a rise of 4.7% in the imports component.
- In the September quarter 2005, the *price index of materials used in manufacturing industries* rose by 8.1% (graph 27). There was an 11.0% rise in domestic materials and a 1.1% rise in imported materials. Increases in the price of crude oil (both domestic and imported), iron ore, cattle and calves, coal, and sheep and lambs were the main contributors to the quarterly result. Price falls for imported iron and steel provided some offsets to these increases.

- The *price index for materials used in house building* rose by 0.4% in the September quarter 2005 (graph 28), reflecting price increases for a range of materials. The most significant contributors to the increase were clay bricks, aluminium windows and doors, and metal roofing and guttering. The largest offsetting price fall was recorded for plastic pipes and fittings. Increases were recorded in all state capitals, ranging from 0.2% in Sydney to 1.0% in Hobart. Through the year to September quarter 2005, the *price index for materials used in house building* rose 2.8%.

- The *export price index* rose by 4.7% in the September quarter 2005 (graph 29), 2005, following a 9.3% increase in the June quarter 2005. The increase this quarter was again mainly driven by price rises for materials used in steel making, such as coking coal and iron ores. Price rises for exports of crude petroleum oils and gases, as well as gold, aluminium and live bovine animals also contributed to the increase this quarter. The most significant offsetting price decreases were observed for exports of nickel, fresh beef and alumina.

The *import price index* rose by 2.6% in the September quarter 2005 (graph 29). The most significant contributors to the increase were crude and other petroleum oils. There were no significant offsetting price decreases.

30 CURRENT ACCOUNT, MAIN AGGREGATES,
Current prices, Trend

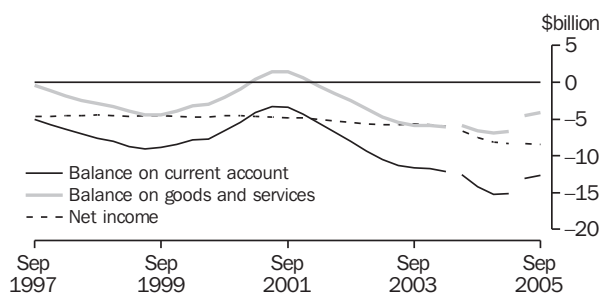

A trend break was applied to June Quarter 2004 and June Quarter 2005.
Source: *Balance of Payments and International Investment Position, Australia, cat. no. 5302.0.*

31 BALANCE OF PAYMENTS, GOODS AND SERVICES,
Current prices, Trend

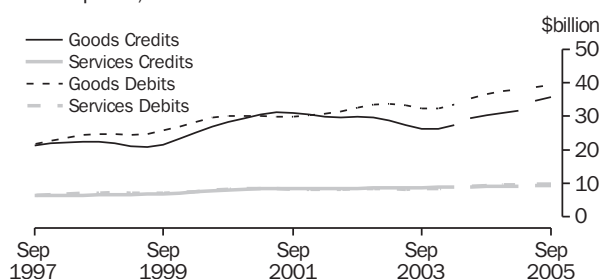

A trend break was applied to June Quarter 2004 and June Quarter 2005.
Source: *Balance of Payments and International Investment Position, Australia, cat. no. 5302.0.*

32 INTERNATIONAL INVESTMENT POSITION,
Levels at end of period

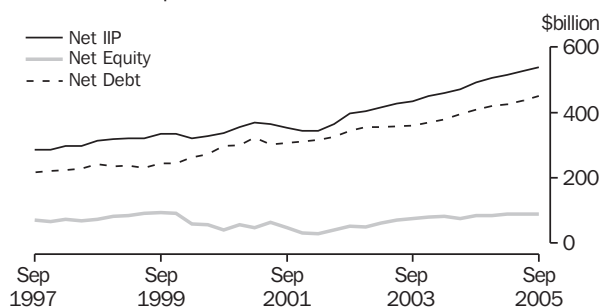

Source: *Balance of Payments and International Investment Position, Australia, cat. no. 5302.0.*

33 TRADE WEIGHTED INDEX OF VALUE OF THE \$A,
Quarterly Average, May 1970=100

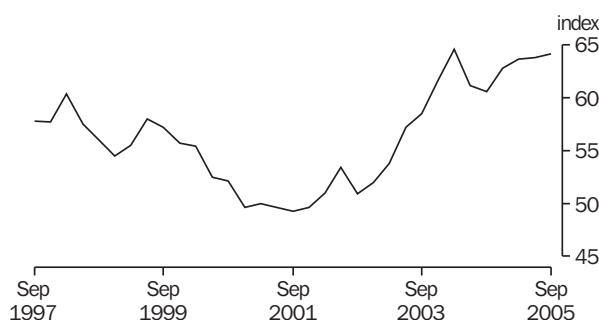

Source: *Balance of Payments and International Investment Position, Australia, cat. no. 5302.0.*

INTERNATIONAL

- In the September quarter 2005 the *trend current account deficit* was \$12.6b. This was a decrease of \$0.4b on the revised June quarter 2005 deficit (graph 30). The main contributor to the decrease in the deficit was *goods credits*, which rose \$1.1b (3%) partly offset by increases in *goods debits* of \$0.6b (2%). The prices of coal, coke and briquettes export commodities significantly increased in September quarter 2005 although the volumes of exports fell. These higher price levels were a major contributor to the increase in goods credits. A similar effect occurred with metal ores and minerals export commodities. The trend estimate of the net income deficit rose \$98m (1%) to \$8,442m.

- The trend estimate of the balance on goods and services at current prices was a deficit of \$4.1b, a decrease of \$0.5b on the June quarter 2005 deficit (graph 30). The value of goods that Australia imports (debits) rose \$0.6b (2%) to \$39.4b in the September quarter 2005, while goods exported (credits) rose \$1.1b (3%) to \$35.6b (graph 31). The trend estimate of net services was a deficit of \$0.3b, a rise of \$0.1b on the June quarter 2005 deficit .

- Australia's net international investment position rose \$12b to a net foreign liability of \$539b at 30 September 2005. *Net debt* liabilities rose \$12.7b (2.9%) to \$449.7b. Net debt raisings of \$16.2b and other adjustments of \$0.6b were offset by price changes of -\$3.4b and exchange rate changes of -\$0.8b. *Net equity* liabilities fell by \$0.7b (0.8%), to \$86.3b (graph 32), reflecting transactions of -\$1.7b and other adjustments of -\$0.2b. Partially offsetting these decreases were price changes of \$0.6b and exchange rate changes of \$0.6b.

- Graph 33 shows the Trade Weighted Index (TWI) of the value of the \$A. In the September quarter 2005 the quarterly average TWI rose to 64.2 (from 63.8 in the previous quarter). The period average exchange rate for the Japanese yen rose to 84.5 per \$A (from 82.64 in the previous quarter), and the period average exchange rate for the United States dollar fell to 0.7597 per \$A (from 0.7684 the previous quarter).

1

NATIONAL ACCOUNTS

TABLES

1.1	GDP and other selected aggregates, chain volume measures	26
1.2	Expenditure on gross domestic product, chain volume measures	27
1.3	Gross value added by industry at basic prices, chain volume measures	29
1.4	Income component of gross domestic product account.	31
1.5	National income account.	32
1.6	National accounts ratios and indexes	33
1.7	All Australian governments : government finance statistics	34
1.8	All Australian governments : gfs balance sheet.	34

RELATED PUBLICATIONS

Australian System of National Accounts, cat. no. 5204.0 – annual

Australian National Accounts: National Income, Expenditure and Product, cat. no. 5206.0 – quarterly

Balance of Payments and International Investment Position, Australia, cat. no. 5302.0

Government Finance Statistics, Australia, cat. no. 5512.0

GDP,
Chain volume measure—
Quarterly % change

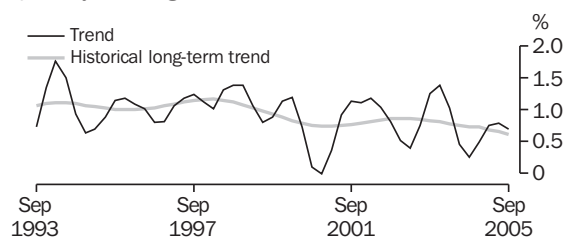

Source: Australian National Accounts: National Income, Expenditure and Product, cat. no. 5206.0 and unpublished data. Data available on request.

GDP AND REAL NET NATIONAL DISPOSABLE INCOME,
Chain volume measure, Trend—
Quarterly % change

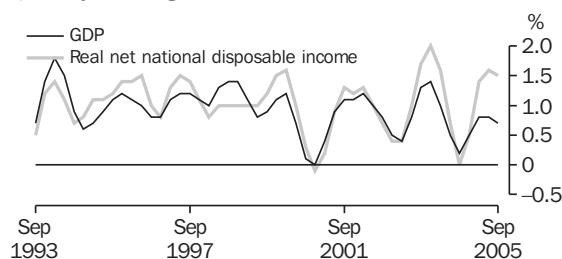

Source: Australian National Accounts: National Income, Expenditure and Product, cat. no. 5206.0.

TABLE 1.1 GDP AND OTHER SELECTED AGGREGATES
Chain Volume Measures, Reference Year 2003–04

Period	GDP	Real gross domestic income	Real net national disposable income	Domestic final demand	Non-farm GDP	Gross national expenditure
ANNUAL (\$MILLION)						
1996–1997	645,999	630,778	516,723	627,996	625,434	625,254
1997–1998	674,932	658,988	541,836	663,926	654,543	660,786
1998–1999	709,866	685,535	563,133	695,067	687,284	697,772
1999–2000	738,123	718,691	592,109	729,350	714,627	730,360
2000–2001	752,434	736,951	606,744	730,552	728,035	732,193
2001–2002	780,817	767,735	630,354	762,581	755,554	763,405
2002–2003	806,161	795,667	650,108	808,292	788,630	810,358
2003–2004	838,251	838,251	685,999	855,338	813,386	861,282
2004–2005	858,119	872,656	708,651	893,597	834,864	896,183
PERCENTAGE CHANGE FROM PREVIOUS YEAR						
1996–1997	3.9	4.6	4.9	3.6	3.8	3.8
1997–1998	4.5	4.5	4.9	5.7	4.7	5.7
1998–1999	5.2	4.0	3.9	4.7	5.0	5.6
1999–2000	4.0	4.8	5.1	4.9	4.0	4.7
2000–2001	1.9	2.5	2.5	0.2	1.9	0.3
2001–2002	3.8	4.2	3.9	4.4	3.8	4.3
2002–2003	3.2	3.6	3.1	6.0	4.4	6.2
2003–2004	4.0	5.4	5.5	5.8	3.1	6.3
2004–2005	2.4	4.1	3.3	4.5	2.6	4.1
SEASONALLY ADJUSTED (\$MILLION)						
2003–2004						
September	205,794	204,175	167,157	207,830	200,401	210,086
December	209,488	208,691	170,643	213,163	202,901	213,890
March	211,001	211,668	173,354	216,180	204,069	218,254
June	211,967	213,717	174,844	218,165	206,015	219,051
2004–2005						
September	212,449	214,519	174,586	219,688	206,438	220,013
December	213,244	215,941	174,375	222,864	207,396	222,830
March	214,835	218,502	176,928	223,256	208,991	224,674
June	217,591	223,938	182,761	227,708	211,804	228,699
2005–2006						
September	217,919	224,904	181,793	228,099	212,372	228,606
TREND - PERCENTAGE CHANGE FROM PREVIOUS QUARTER						
2004–2005						
September	0.2	0.5	0.0	0.9	0.4	0.7
December	0.5	0.8	0.5	1.0	0.6	1.0
March	0.8	1.4	1.4	1.0	0.8	1.2
June	0.8	1.5	1.6	1.0	0.9	1.0
2005–2006						
September	0.7	1.4	1.5	0.8	0.8	0.8

Source: Australian National Accounts: National Income, Expenditure and Product, cat. no. 5206.0.

CONTRIBUTION TO GROWTH IN GDP,
Chain volume measure, Trend

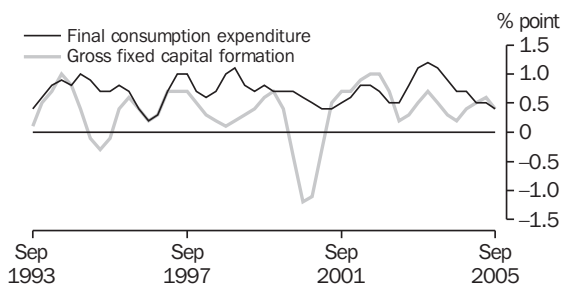

Source: Australian National Accounts: National Income, Expenditure and Product, cat. no. 5206.0.

TOTAL GROSS FIXED CAPITAL FORMATION,
Chain volume measure—
Quarterly % change

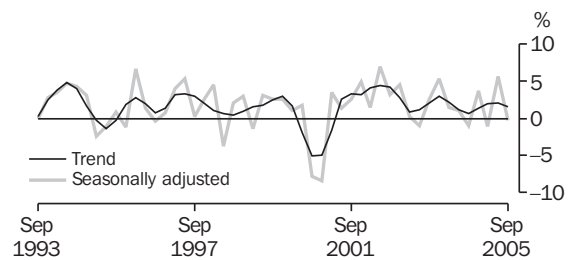

Source: Australian National Accounts: National Income, Expenditure and Product, cat. no. 5206.0.

TABLE 1.2 EXPENDITURE ON GROSS DOMESTIC PRODUCT
Chain Volume Measures, Reference Year 2003–04

Period	Final consumption expenditure		Gross fixed capital formation			Exports of goods and services	Imports of goods and services	Statistical discrepancy	GDP	
	Household	Government	Private	Public corporations	General government					
ANNUAL (\$ MILLION)										
1996–1997	369,943	119,464	115,712	9,811	13,555	1,073	115,411	101,103	0	645,999
1997–1998	387,487	124,023	131,386	8,299	13,232	601	119,578	111,115	0	674,932
1998–1999	406,235	129,572	133,646	12,037	13,878	5,155	122,865	116,573	0	709,866
1999–2000	422,908	133,809	147,192	9,352	16,298	2,309	134,683	130,966	0	738,123
2000–2001	438,348	136,601	130,842	8,909	16,519	2,193	144,862	129,787	0	752,434
2001–2002	451,190	140,386	143,672	10,154	17,550	32	143,763	131,621	0	780,817
2002–2003	467,551	145,140	167,019	10,949	17,681	1,029	142,674	148,809	0	806,161
2003–2004	493,287	150,329	181,019	11,655	19,048	5,944	144,676	167,706	0	838,251
2004–2005	514,322	155,859	190,344	13,569	19,503	2,585	148,352	187,825	1,410	858,119
PERCENTAGE CHANGE FROM PREVIOUS YEAR										
1996–1997	2.6	1.9	10.3	-15.7	8.8	na	10.6	10.0	na	3.9
1997–1998	4.7	3.8	13.5	-15.4	-2.4		3.6	9.9		4.5
1998–1999	4.8	4.5	1.7	45.0	4.9		2.7	4.9		5.2
1999–2000	4.1	3.3	10.1	-22.3	17.4		9.6	12.3		4.0
2000–2001	3.7	2.1	-11.1	-4.7	1.4		7.6	-0.9		1.9
2001–2002	2.9	2.8	9.8	14.0	6.2		-0.8	1.4		3.8
2002–2003	3.6	3.4	16.2	7.8	0.7		-0.8	13.1		3.2
2003–2004	5.5	3.6	8.4	6.4	7.7		1.4	12.7		4.0
2004–2005	4.3	3.7	5.2	16.4	2.4		2.5	12.0		2.4
CONTRIBUTION TO ANNUAL GROWTH										
1996–1997	1.5	0.4	1.7	-0.3	0.2	0.2	1.8	1.5	0.0	3.9
1997–1998	2.7	0.7	2.4	-0.2	0.0	-0.1	0.6	1.5	0.0	4.5
1998–1999	2.8	0.8	0.3	0.6	0.1	0.7	0.5	0.8	0.0	5.2
1999–2000	2.3	0.6	1.9	-0.4	0.3	-0.4	1.7	2.0	0.0	4.0
2000–2001	2.1	0.4	-2.2	-0.1	0.0	0.0	1.4	-0.2	0.0	1.9
2001–2002	1.7	0.5	1.7	0.2	0.1	-0.3	-0.1	0.2	0.0	3.8
2002–2003	2.1	0.6	3.0	0.1	0.0	0.1	-0.1	2.2	0.0	3.2
2003–2004	3.2	0.6	1.7	0.1	0.2	0.6	0.2	2.3	0.0	4.0
2004–2005	2.5	0.7	1.1	0.2	0.1	-0.4	0.4	2.4	0.2	2.4

Source: Australian National Accounts: National Income, Expenditure and Product, cat. no. 5206.0.

PRIVATE GROSS FIXED CAPITAL FORMATION (PGFCF),
Chain volume measure—
Quarterly % change

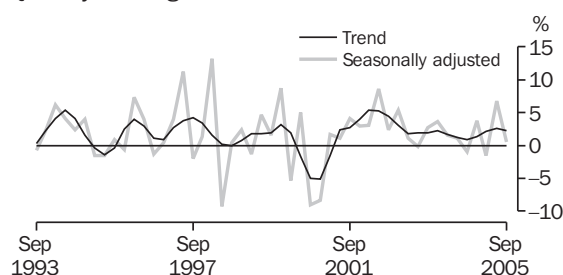

Source: Australian National Accounts: National Income, Expenditure and Product, cat. no. 5206.0.

PRIVATE GFCF: SELECTED COMPONENTS,
Chain volume measure, Trend—
Quarterly % change

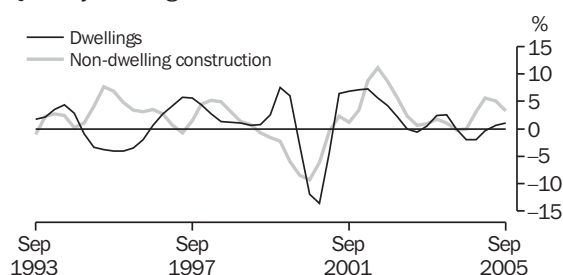

Source: Australian National Accounts: National Income, Expenditure and Product, cat. no. 5206.0.

TABLE 1.2 EXPENDITURE ON GROSS DOMESTIC PRODUCT
Chain Volume Measures, Reference Year 2003–04 – continued

Period	Final consumption expenditure		Gross fixed capital formation			Exports of goods and services	Imports of goods and services	Statistical discrepancy	GDP	
	Household	Government	Private	Public corporations	General government					
SEASONALLY ADJUSTED (\$ MILLION)										
2003–2004										
September	120,355	37,099	43,593	2,255	4,565	2,229	34,865	39,186	-131	205,794
December	122,587	37,493	45,155	3,115	4,786	790	36,000	40,817	303	209,488
March	124,570	37,760	45,876	3,005	4,954	2,053	36,557	43,405	-261	211,001
June	125,774	37,976	46,395	3,280	4,744	873	37,254	44,298	90	211,967
2004–2005										
September	127,238	38,575	45,918	3,092	4,865	325	36,190	44,677	923	212,449
December	128,021	38,949	47,602	3,519	4,774	-34	36,897	46,884	401	213,244
March	129,083	38,917	46,837	3,579	4,839	1,418	37,256	47,654	559	214,835
June	129,898	39,419	49,988	3,379	5,025	990	38,009	48,611	-507	217,591
2005–2006										
September	130,675	39,196	50,259	3,265	4,704	507	37,124	48,389	579	217,919
PERCENTAGE CHANGE FROM PREVIOUS QUARTER										
2004–2005										
September	1.2	1.6	-1.0	-5.7	2.5	na	-2.9	0.9	na	0.2
December	0.6	1.0	3.7	13.8	-1.9		2.0	4.9		0.4
March	0.8	-0.1	-1.6	1.7	1.4		1.0	1.6		0.7
June	0.6	1.3	6.7	-5.6	3.8		2.0	2.0		1.3
2005–2006										
September	0.6	-0.6	0.5	-3.4	-6.4	na	-2.3	-0.5	na	0.2
PERCENTAGE CHANGE FROM SAME QUARTER OF PREVIOUS YEAR										
2004–2005										
September	5.7	4.0	5.3	37.2	6.6	na	3.8	14.0	na	3.2
December	4.4	3.9	5.4	12.9	-0.3		2.5	14.9		1.8
March	3.6	3.1	2.1	19.1	-2.3		1.9	9.8		1.8
June	3.3	3.8	7.7	3.0	5.9		2.0	9.7		2.7
2005–2006										
September	2.7	1.6	9.5	5.6	-3.3	na	2.6	8.3	na	2.6
CONTRIBUTION TO QUARTERLY GROWTH										
2004–2005										
September	0.7	0.3	-0.2	-0.1	0.1	-0.3	-0.5	-0.2	0.4	0.2
December	0.4	0.2	0.8	0.2	0.0	-0.2	0.3	-1.0	-0.2	0.4
March	0.5	0.0	-0.4	0.0	0.0	0.7	0.2	-0.4	0.1	0.7
June	0.4	0.2	1.5	-0.1	0.1	-0.2	0.4	-0.4	-0.5	1.3
2005–2006										
September	0.4	-0.1	0.1	-0.1	-0.1	-0.2	-0.4	0.1	0.5	0.2

Source: Australian National Accounts: National Income, Expenditure and Product, cat. no. 5206.0.

TABLE 1.3 GROSS VALUE ADDED BY INDUSTRY AT BASIC PRICES(a)
Chain Volume Measures, Reference year 2003–04

Period	Agriculture, forestry and fishing	Mining	Manufac- turing	Electricity, gas and water supply	Construc- tion	Wholesale trade	Retail trade	Accom- modation- cafes and restau- rants	Transport and storage	Commun- ication services
ANNUAL (\$ MILLION)										
1996–1997	21,719	30,264	83,824	17,069	33,672	31,406	37,576	13,073	28,076	15,522
1997–1998	21,602	31,333	86,308	17,677	37,068	33,335	38,851	13,549	28,624	17,182
1998–1999	23,799	31,229	88,123	17,976	40,403	34,508	40,935	14,692	29,395	19,055
1999–2000	25,032	33,140	88,876	18,343	42,893	36,221	42,690	15,419	30,493	20,009
2000–2001	26,045	35,664	90,878	18,624	36,871	36,073	43,463	16,063	31,798	20,172
2001–2002	26,865	35,688	92,808	18,491	41,276	37,034	45,729	16,055	32,947	20,780
2002–2003	20,564	35,608	96,277	18,663	47,950	38,786	47,790	16,625	35,270	22,092
2003–2004	27,010	34,366	97,103	18,816	51,117	40,675	50,278	17,560	36,851	22,756
2004–2005	25,310	36,035	96,012	18,943	53,239	42,067	52,416	18,359	38,673	23,790
PERCENTAGE CHANGE FROM PREVIOUS YEAR										
1996–1997	7.5	1.3	2.1	-0.3	2.5	5.4	5.1	6.0	3.8	10.3
1997–1998	-0.5	3.5	3.0	3.6	10.1	6.1	3.4	3.6	2.0	10.7
1998–1999	10.2	-0.3	2.1	1.7	9.0	3.5	5.4	8.4	2.7	10.9
1999–2000	5.2	6.1	0.9	2.0	6.2	5.0	4.3	4.9	3.7	5.0
2000–2001	4.1	7.6	2.3	1.5	-14.0	-0.4	1.8	4.2	4.3	0.8
2001–2002	3.1	0.1	2.1	-0.7	11.9	2.7	5.2	0.0	3.6	3.0
2002–2003	-23.5	-0.2	3.7	0.9	16.2	4.7	4.5	3.5	7.1	6.3
2003–2004	31.3	-3.5	0.9	0.8	6.6	4.9	5.2	5.6	4.5	3.0
2004–2005	-6.3	4.9	-1.1	0.7	4.2	3.4	4.3	4.6	4.9	4.5
SEASONALLY ADJUSTED (\$ MILLION)										
2003–2004										
September	6,049	8,666	24,031	4,662	12,235	9,903	12,273	4,237	8,807	5,743
December	7,071	8,567	24,318	4,646	12,822	10,025	12,568	4,334	9,224	5,572
March	7,369	8,487	24,452	4,712	13,038	10,438	12,663	4,428	9,381	5,693
June	6,521	8,646	24,303	4,797	13,022	10,308	12,774	4,561	9,439	5,748
2004–2005										
September	6,426	8,783	23,943	4,748	13,066	10,293	13,060	4,667	9,464	5,797
December	6,306	8,949	23,915	4,651	13,135	10,543	13,022	4,557	9,644	5,923
March	6,311	8,963	23,969	4,762	13,263	10,490	13,217	4,586	9,794	5,978
June	6,267	9,340	24,184	4,782	13,775	10,740	13,117	4,549	9,770	6,091
2005–2006										
September	5,993	9,009	24,282	4,649	14,026	10,679	13,123	4,573	9,773	6,176
PERCENTAGE CHANGE FROM PREVIOUS QUARTER										
2003–2004										
March	4.2	-0.9	0.5	1.4	1.7	4.1	0.8	2.2	1.7	2.2
June	-11.5	1.9	-0.6	1.8	-0.1	-1.2	0.9	3.0	0.6	1.0
2004–2005										
September	-1.4	1.6	-1.5	-1.0	0.3	-0.1	2.2	2.3	0.3	0.8
December	-1.9	1.9	-0.1	-2.0	0.5	2.4	-0.3	-2.4	1.9	2.2
March	0.1	0.2	0.2	2.4	1.0	-0.5	1.5	0.6	1.6	0.9
June	-0.7	4.2	0.9	0.4	3.9	2.4	-0.8	-0.8	-0.2	1.9
2005–2006										
September	-4.4	-3.5	0.4	-2.8	1.8	-0.6	0.0	0.5	0.0	1.4

(a) Basic prices are the amounts received by producers, including the value of any subsidies or products, but before any taxes on products.

Source: Australian National Accounts: National Income, Expenditure and Product, cat. no. 5206.0.

**TABLE 1.3 GROSS VALUE ADDED BY INDUSTRY AT BASIC PRICES(a)
Chain Volume Measures, Reference year 2003–04 – continued**

Period	Finance and insurance	Property and business services	Govern- ment adminis- tration and defence	Edu- cation	Health and comm- unity services	Cultural and recre- ational services	Personal and other services	Owner- ship of dwellings	Gross value added at basic prices	Taxes less on products	Statis- tical discre- pancy	GDP(b)
ANNUAL (\$ MILLION)												
1996–1997	42,461	66,406	27,390	32,163	37,241	8,232	11,566	50,393	587,630	58,641	0	645,999
1997–1998	44,197	70,988	27,078	32,870	38,525	8,702	12,107	52,226	612,251	63,142	0	674,932
1998–1999	48,484	77,093	28,565	33,993	39,578	9,005	12,615	54,766	644,419	65,857	0	709,866
1999–2000	51,565	81,588	29,077	34,339	41,541	9,249	12,993	57,121	670,673	67,786	0	738,123
2000–2001	52,229	87,144	29,740	34,919	43,474	9,898	13,778	59,305	686,212	66,199	0	752,434
2001–2002	53,932	91,566	31,016	35,530	45,840	9,949	14,334	61,585	711,609	69,178	0	780,817
2002–2003	54,984	94,679	31,879	36,062	47,870	10,306	14,626	64,128	733,235	72,926	0	806,161
2003–2004	57,496	97,997	32,392	36,530	49,509	10,901	14,834	66,659	762,850	75,401	0	838,251
2004–2005	58,567	99,020	33,525	37,005	52,070	11,765	15,013	69,187	780,996	77,388	-265	858,119
PERCENTAGE CHANGE FROM PREVIOUS YEAR												
1996–1997	1.9	6.5	4.1	3.6	2.5	1.6	3.5	5.8	4.1	2.4	na	3.9
1997–1998	4.1	6.9	-1.1	2.2	3.4	5.7	4.7	3.6	4.2	7.7		4.5
1998–1999	9.7	8.6	5.5	3.4	2.7	3.5	4.2	4.9	5.3	4.3		5.2
1999–2000	6.4	5.8	1.8	1.0	5.0	2.7	3.0	4.3	4.1	2.9		4.0
2000–2001	1.3	6.8	2.3	1.7	4.7	7.0	6.0	3.8	2.3	-2.3		1.9
2001–2002	3.3	5.1	4.3	1.8	5.4	0.5	4.0	3.8	3.7	4.5		3.8
2002–2003	1.9	3.4	2.8	1.5	4.4	3.6	2.0	4.1	3.0	5.4		3.2
2003–2004	4.6	3.5	1.6	1.3	3.4	5.8	1.4	3.9	4.0	3.4		4.0
2004–2005	1.9	1.0	3.5	1.3	5.2	7.9	1.2	3.8	2.4	2.6		2.4
SEASONALLY ADJUSTED (\$ MILLION)												
2003–2004												
September	14,163	24,309	7,993	9,088	12,176	2,627	3,621	16,429	186,884	18,770	159	205,794
December	14,353	24,796	8,063	9,117	12,324	2,718	3,702	16,586	190,786	18,523	181	209,488
March	14,435	24,356	8,151	9,147	12,404	2,757	3,754	16,743	192,480	19,003	-491	211,001
June	14,544	24,536	8,185	9,177	12,605	2,799	3,757	16,901	192,700	19,105	151	211,967
2004–2005												
September	14,543	25,010	8,289	9,208	12,797	2,886	3,707	17,055	193,743	19,342	-636	212,449
December	14,558	24,664	8,377	9,237	13,052	2,890	3,760	17,213	194,398	19,338	-492	213,244
March	14,642	24,516	8,407	9,266	13,043	2,916	3,772	17,376	195,270	19,331	235	214,835
June	14,825	24,830	8,453	9,294	13,178	3,011	3,774	17,543	197,523	19,377	691	217,591
2005–2006												
September	14,964	24,512	8,535	9,322	13,221	3,161	3,782	17,718	197,496	19,323	1,100	217,919
PERCENTAGE CHANGE FROM PREVIOUS QUARTER												
2003–2004												
June	0.8	0.7	0.4	0.3	1.6	1.5	0.1	0.9	0.1	0.5	na	0.5
2004–2005												
September	0.0	1.9	1.3	0.3	1.5	3.1	-1.3	0.9	0.5	1.2	na	0.2
December	0.1	-1.4	1.1	0.3	2.0	0.2	1.4	0.9	0.3	0.0		0.4
March	0.6	-0.6	0.3	0.3	-0.1	0.9	0.3	0.9	0.4	0.0		0.7
June	1.3	1.3	0.5	0.3	1.0	3.2	0.1	1.0	1.2	0.2		1.3
2005–2006												
September	0.9	-1.3	1.0	0.3	0.3	5.0	0.2	1.0	0.0	-0.3	na	0.2

(a) Basic prices are the amounts received by producers, including the value of any subsidies or products, but before any taxes on products.
(b) GDP at purchaser's prices.

Source: Australian National Accounts: National Income, Expenditure and Product, cat. no. 5206.0.

TABLE 1.4 INCOME COMPONENT OF GROSS DOMESTIC PRODUCT

Period	Gross operating surplus and mixed income					GDP at factor cost	Taxes less subsidies on production and imports	Statistical discrepancy	GDP
	Compensation of employees	Private non-financial corporations	Public non-financial corporations	General government	Financial corporations				
ANNUAL (\$ MILLION)									
1996-1997	273,250	82,481	18,198	10,724	9,328	485,913	59,823	0	545,736
1997-1998	284,857	89,010	19,878	11,129	11,745	514,709	62,714	0	577,422
1998-1999	302,643	95,249	17,586	11,708	10,537	541,228	66,636	0	607,863
1999-2000	319,085	102,642	18,345	12,198	13,677	573,809	71,344	0	645,153
2000-2001	339,301	108,550	18,726	13,013	17,263	608,588	80,750	0	689,340
2001-2002	356,097	116,396	19,054	13,503	21,246	651,583	84,204	0	735,783
2002-2003	377,269	128,568	19,015	14,165	22,646	690,129	92,671	0	782,798
2003-2004	398,662	140,590	20,975	14,712	26,466	739,134	99,117	0	838,251
2004-2005	425,982	154,742	22,522	15,648	30,018	790,493	103,280	-1,260	892,513
PERCENTAGE CHANGE FROM PREVIOUS YEAR									
1996-1997	6.7	6.2	0.6	1.9	3.8	5.4	4.8	na	5.3
1997-1998	4.2	7.9	9.2	3.8	25.9	5.9	4.8		5.8
1998-1999	6.2	7.0	-11.5	5.2	-10.3	5.2	6.3		5.3
1999-2000	5.4	7.8	4.3	4.2	29.8	6.0	7.1		6.1
2000-2001	6.3	5.8	2.1	6.7	26.2	6.1	13.2		6.8
2001-2002	5.0	7.2	1.8	3.8	23.1	7.1	4.3		6.7
2002-2003	5.9	10.5	-0.2	4.9	6.6	5.9	10.1		6.4
2003-2004	5.7	9.4	10.3	3.9	16.9	7.1	7.0		7.1
2004-2005	6.9	10.1	7.4	6.4	13.4	6.9	4.2		6.5
SEASONALLY ADJUSTED (\$ MILLION)									
2003-2004									
September	97,457	33,232	5,095	3,615	6,265	178,583	24,398	-28	202,953
December	98,644	35,562	5,211	3,649	6,504	184,438	24,802	-614	208,626
March	100,521	35,206	5,196	3,695	6,736	186,423	24,899	570	211,891
June	102,069	36,791	5,477	3,754	6,961	189,880	25,064	-403	214,541
2004-2005									
September	103,781	36,473	5,434	3,827	7,152	191,870	25,990	-343	217,517
December	105,518	37,712	5,582	3,886	7,377	195,060	25,590	130	220,780
March	107,309	38,888	5,693	3,941	7,630	198,978	25,822	-732	224,068
June	109,411	41,818	5,820	3,994	7,860	204,721	25,980	-66	230,634
2005-2006									
September	111,471	42,906	5,991	4,042	8,097	208,663	25,919	-1,664	232,918
PERCENTAGE CHANGE FROM PREVIOUS QUARTER									
2003-2004									
June	1.5	4.5	5.4	1.6	3.3	1.9	0.7	na	1.3
2004-2005									
September	1.7	-0.9	-0.8	2.0	2.7	1.0	3.7	na	1.4
December	1.7	3.4	2.7	1.5	3.1	1.7	-1.5		1.5
March	1.7	3.1	2.0	1.4	3.4	2.0	0.9		1.5
June	2.0	7.5	2.2	1.3	3.0	2.9	0.6		2.9
2005-2006									
September	1.9	2.6	2.9	1.2	3.0	1.9	-0.2	na	1.0

Source: Australian National Accounts: National Income, Expenditure and Product, cat. no. 5206.0.

TABLE 1.5 NATIONAL INCOME ACCOUNT

<i>Period</i>	<i>Compensation of employees</i>	<i>Gross operating surplus and mixed income</i>	<i>Taxes less subsidies on production and imports</i>	<i>Net primary income receivable from non-residents</i>	<i>Net secondary income receivable from non-residents</i>	<i>Gross disposable income</i>	<i>Final consumption expenditure</i>	<i>Consumption of fixed capital</i>	<i>Net saving (a)</i>
ANNUAL (\$ MILLION)									
1996-1997	273,250	212,663	59,823	-19,151	-21	526,564	418,326	83,710	24,529
1997-1998	284,857	229,852	62,714	-18,091	22	559,354	444,468	89,692	25,194
1998-1999	302,643	238,585	66,636	-18,430	-749	588,685	471,947	94,592	22,146
1999-2000	319,085	254,724	71,344	-18,249	218	627,122	497,590	100,839	28,693
2000-2001	339,301	269,287	80,750	-18,737	32	670,633	536,288	107,638	26,707
2001-2002	356,097	295,486	84,204	-19,667	-17	716,103	566,853	115,794	33,456
2002-2003	377,269	312,860	92,671	-22,491	-214	760,095	603,659	122,029	34,407
2003-2004	398,662	340,472	99,117	-23,734	-269	814,248	643,616	128,249	42,383
2004-2005	425,982	364,511	103,280	-32,275	-420	861,078	685,566	134,771	40,741
SEASONALLY ADJUSTED (\$ MILLION)									
2003-2004									
September	97,457	81,126	24,398	-5,408	-5	197,568	156,235	31,470	9,864
December	98,644	85,794	24,802	-6,004	-109	203,127	159,593	31,859	11,675
March	100,521	85,902	24,899	-5,997	-95	205,230	162,548	32,257	10,424
June	102,069	87,811	25,064	-6,374	-64	208,506	164,845	32,664	10,996
2004-2005									
September	103,781	88,089	25,990	-7,454	-110	210,296	168,320	33,069	8,906
December	105,518	89,542	25,590	-8,677	-94	211,878	170,683	33,477	7,718
March	107,309	91,669	25,822	-8,398	-142	216,260	172,176	33,897	10,188
June	109,411	95,309	25,980	-7,667	-77	222,956	174,561	34,328	14,067
2005-2006									
September	111,471	97,192	25,919	-9,026	-162	225,394	176,322	34,760	14,312

(a) Saving derived as a balancing item.

Source: Australian National Accounts: National Income, Expenditure and Product, cat. no. 5206.0.

LABOUR PRODUCTIVITY (PROXY) TREND,
GDP Market sector, Chain volume measure—
Quarterly % change

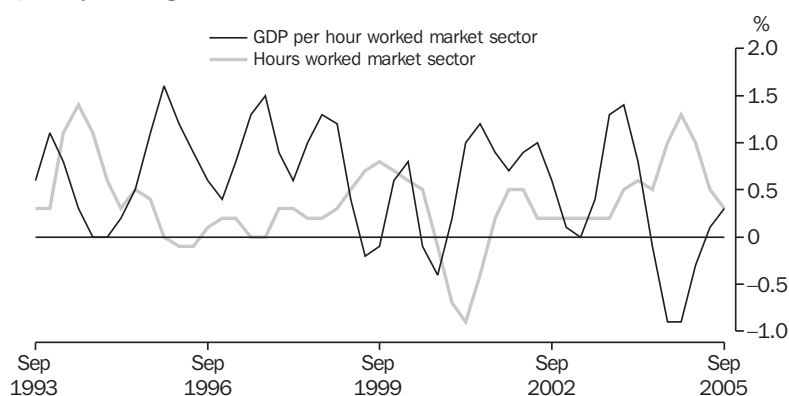

Source: Australian National Accounts: National Income, Expenditure and Product, cat. no. 5206.0.

TABLE 1.6 NATIONAL ACCOUNTS RATIOS AND INDEXES

Period	Ratios (per cent)						Indexes of gross product per hour worked and GDP data per capita (2003–04 = 100.0)(a)		
	Private final demand to total domestic demand	Private non–farm inventories to sales (b)	Household savings ratio	Corporate gross operating surplus to GDPfc (c)	Compen- sation of employees to GDPfc (c)	Interest payable to household disposable income (d)	GDP per hour worked	Market sector gross product per hour worked(e)	GDP per capita
ANNUAL									
1996–1997	77.8	0.9	6.4	22.6	56.2	6.0	85.4	82.7	83.6
1997–1998	78.7	0.8	2.9	23.4	55.3	6.1	88.1	86.3	86.4
1998–1999	77.9	0.8	2.0	22.8	55.9	6.2	91.1	89.6	89.9
1999–2000	78.4	0.8	1.9	23.5	55.6	6.9	92.6	90.6	92.4
2000–2001	78.1	0.8	2.4	23.7	55.8	6.9	92.8	91.2	93.0
2001–2002	78.3	0.8	1.3	24.0	54.7	6.2	96.4	94.6	95.3
2002–2003	78.6	0.8	–2.2	24.7	54.7	7.4	97.7	96.9	97.3
2003–2004	78.8	0.8	–3.2	25.4	53.9	8.8	100.0	100.0	100.0
2004–2005	78.5	0.7	–3.7	26.2	53.9	9.9	99.4	98.8	101.2
SEASONALLY ADJUSTED (UNLESS FOOTNOTED)									
2003–2004									
September	79.0	0.8	–3.8	25.0	54.6	8.3	99.3	98.6	98.5
December	78.8	0.8	–3.9	25.6	53.5	8.7	100.0	100.0	106.6
March	78.9	0.8	–4.4	25.3	53.9	9.1	100.4	100.7	97.2
June	78.8	0.8	–0.8	25.9	53.8	9.0	100.3	100.7	100.0
2004–2005									
September	78.6	0.8	–3.4	25.6	54.1	9.5	99.9	99.8	100.8
December	78.5	0.8	–4.4	26.0	54.1	9.7	99.5	98.9	106.5
March	78.4	0.8	–3.5	26.2	53.9	9.8	99.4	98.6	97.9
June	78.6	0.7	–3.5	27.1	53.4	10.4	99.3	98.6	101.7
2005–2006									
September	78.9	0.7	–2.1	27.3	53.4	10.6	99.2	98.9	102.0

(a) Trend data used instead of seasonally adjusted.

(b) Sales is defined as gross non–farm product plus imports of goods and services less changes in private non–farm inventories.

(c) Corporate gross operating surplus include private corporate trading enterprises plus financial enterprises less imputed bank service charge. GNFPfc = Gross non–farm product at factor cost.

(d) Interest paid component contains original data.

(e) By convention, zero productivity growth is assumed for industries in the non–market sector, mainly government and some service industries. Therefore, a better indicator of productivity change is provided by the series showing market sector constant price gross product per hour worked.

Source: Australian National Accounts: National Income, Expenditure and Product, cat. no. 5206.0.

GFS NET OPERATING BALANCE,
TOTAL PUBLIC SECTOR 2002-03 AND 2003-04

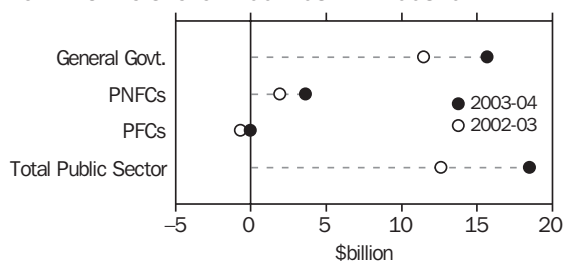

PNFC = Public Non-Financial Corporations
PFC = Public Financial Corporations

Source: Government Finance Statistics, Australia, cat. no. 5512.0.

TOTAL PUBLIC SECTOR,
NET LENDING/BORROWING AS A PERCENTAGE OF GDP

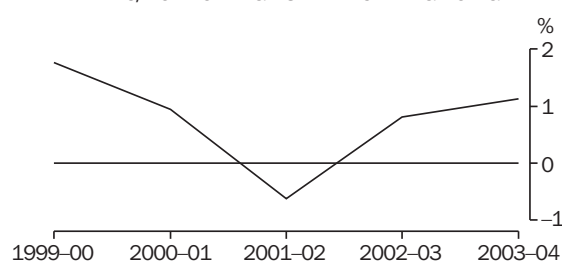

A negative percentage of GDP represents a net borrowing position.
A positive percentage of GDP represents a net lending position.

Source: Government Finance Statistics, cat. no. 5512.0.

Accruals-based Government Finance Statistics, (GFS) are presented in the form of Operating Statements, Cash Flow Statements, Balance Sheets and Statements of Stocks and Flows and the main analytical measures are described below:

Net Operating Balance (NOB) – the difference between GFS revenues and expenses. This measure reflects the sustainability of government operations.

Net Lending/Borrowing (NLB) – NOB minus the total net acquisition of non-financial assets. It represents the government's call on the financial sector and reflects the economic impact of government operations. A positive result reflects a net lending position and a negative result a net borrowing position.

Net Worth (NW) – the economic measure of 'wealth' is calculated as assets less liabilities for the general government (GG) sector and assets less liabilities and shares and other contributed capital for public corporations (financial and non-financial). Net worth of unlisted corporations will always be zero because owners' equity is the difference between assets and liabilities. For listed corporations net worth will be positive or negative depending upon the difference between the value of shares on the balance sheet and the value of traded shares. As the equity of public

corporations held by the General Government, (GG) sector consolidate out at the total public sector level, only equity held external to the public sector will appear.

Change in Net Worth (CNW) – this is the change in NW over two adjacent periods. CNW (due to transactions) is also equivalent to the NOB and excludes the impact of revaluations and other changes in volume of assets and liabilities.

Surplus(+)/Deficit(-) – is a cash-based measure and is calculated as:

Net cash flows from operating activities
plus Net cash flows from investments in non-financial assets
less Distributions paid (public corporations sector only)
less Acquisitions of assets under finance leases and similar arrangements

The new Surplus(+)/Deficit(-) measure, while conceptually comparable to the previous Deficit(+)/Surplus(-) measure has undergone a sign change – a surplus is now shown as positive and in practice has been compiled on a different methodological basis to that of previous years, hence resulting in a break in series. The Surplus/Deficit is the cash-based equivalent of Net Lending/Borrowing described above.

TABLE 1.7 ALL AUSTRALIAN GOVERNMENTS : GOVERNMENT FINANCE STATISTICS

Period	GFS Net Operating Balance				GFS Net lending(+)/borrowing(-)			
	General Government	Public		Total public sector	General Government	Public		Total public sector
		non-financial corporations	financial corporations			non-financial	financial	
ANNUAL (\$ MILLION)								
2000-2001	7,860	2,959	817	10,750	4,731	1,766	808	6,325
2001-2002	387	2,722	-709	2,002	-3,737	386	-741	-4,468
2002-2003	11,456	1,933	-694	12,588	7,884	-820	-754	6,190
2003-2004	15,639	3,591	-61	18,484	10,223	-252	-64	9,222

Source: Government Finance Statistics, Australia, cat. no. 5512.0 and Public Finance Section.

TABLE 1.8 ALL AUSTRALIAN GOVERNMENTS : GOVERNMENT FINANCE STATISTICS BALANCE SHEET
as at 30 June 2003

	General Government		Public non-financial corporations		Public financial corporations		Total public sector	
	2002-03	2003-04	2002-03	2003-04	2002-03	2003-04	2002-03	2003-04
	(\$ MILLION)							
Total assets	768,906	830,800	241,269	253,051	191,808	203,509	909,734	973,042
Total liabilities	322,822	322,616	80,437	80,792	178,821	187,886	476,904	482,179
Shares and other contributed capital	-211	0	203,350	221,278	12,987	15,621	29,052	31,697
GFS Net worth	446,295	508,184	-42,519	-49,018	0	1	403,777	459,167
Net debt	12,908	-2,844	43,669	43,737	-29,553	-33,205	27,024	7,688

Source: Government Finance Statistics, Australia, cat. no. 5512.0 and Public Finance Section.

2

INTERNATIONAL ACCOUNTS

TABLES

2.1	Balance of payments, current account	36
2.2	Balance of payments, capital and financial account	37
2.3	International trade in goods and services, chain volume measures	38
2.4	International trade in goods and services	39
2.5	Goods credits by commodity group	40
2.6	Goods debits by commodity group	41
2.7	Services	42
2.8	Investment income	43
2.9	International investment position	43
2.10	International investment position by type of investment	44
2.11	Balance of payments and international investment position ratios.	45
2.12	Merchandise trade by selected countries and country groups	46
2.13	Merchandise trade shares by selected countries and country groups	47
2.14	Merchandise trade by selected countries of the Association of South-East Asian Nations	48
2.15	Merchandise trade shares by selected countries of the Association of South-East Asian Nations	49
2.16	Merchandise trade by selected member countries of the European Union	50
2.17	Merchandise trade shares by selected member countries of the European Union	51

RELATED PUBLICATIONS

Australian National Accounts : National Income, Expenditure and Product, cat. no. 5206.0

Balance of Payments and International Investment Position, Australia, cat. no. 5302.0

International Trade in Goods and Services, Australia, cat. no. 5368.0

INTERNATIONAL
ACCOUNTS

BALANCE ON CURRENT ACCOUNT

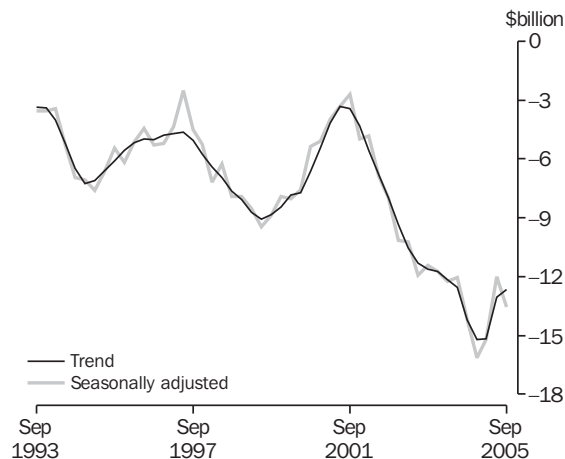

Source: *Balance of Payments and International Investment Position, Australia, cat. no. 5302.0.*

GOODS, Trend

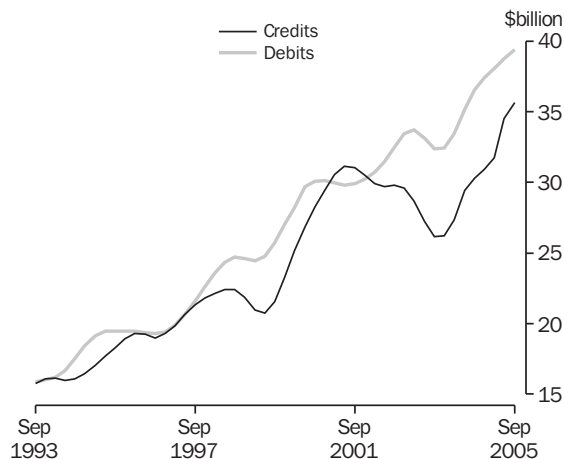

Source: *Balance of Payments and International Investment Position, Australia, cat. no. 5302.0.*

TABLE 2.1 BALANCE OF PAYMENTS, CURRENT ACCOUNT

Period	Balance on current account	Balance on goods and services	Goods	Goods credits	Goods debits	Services	Income	Current transfers
ANNUAL (\$ MILLION)(a)								
1996-1997	-17,429	1,743	1,496	80,934	-79,438	247	-19,151	-21
1997-1998	-23,037	-4,968	-3,546	88,538	-92,084	-1,422	-18,091	22
1998-1999	-33,749	-14,570	-12,647	85,783	-98,430	-1,923	-18,430	-749
1999-2000	-32,080	-14,049	-13,145	97,665	-110,810	-904	-18,249	218
2000-2001	-17,946	759	-308	120,216	-120,524	1,067	-18,737	32
2001-2002	-19,486	198	-992	120,950	-121,942	1,190	-19,667	-17
2002-2003	-40,184	-17,479	-18,478	115,800	-134,278	999	-22,491	-214
2003-2004	-47,033	-23,030	-23,522	109,504	-133,026	492	-23,734	-269
2004-2005	-57,516	-24,821	-23,266	127,610	-150,876	-1,555	-32,275	-420
SEASONALLY ADJUSTED (\$ MILLION)(b)								
2003-2004								
September	-11,423	-6,010	-6,125	26,135	-32,260	115	-5,408	-5
December	-11,735	-5,622	-6,082	26,244	-32,326	460	-6,004	-109
March	-12,230	-6,138	-6,143	27,000	-33,143	5	-5,997	-95
June	-12,027	-5,589	-5,460	29,995	-35,455	-129	-6,374	-64
2004-2005								
September	-14,157	-6,593	-6,263	30,390	-36,653	-330	-7,454	-110
December	-16,116	-7,345	-6,849	30,848	-37,697	-496	-8,677	-94
March	-15,191	-6,651	-6,318	31,087	-37,405	-333	-8,398	-142
June	-12,016	-4,272	-3,850	35,329	-39,179	-422	-7,667	-77
2005-2006								
September	-13,530	-4,342	-4,070	35,357	-39,427	-272	-9,026	-162

- (a) The estimates for goods and services are not necessarily consistent with the corresponding monthly estimates, shown in tables 2.4 to 2.7 obtained from *International Trade in Goods and Services, Australia*, (cat. no. 5368.0) issued monthly, due to data revisions to the original monthly data not feeding into the quarterly original series until the next quarterly release of *Balance of Payments and International Investment Position, Australia*, (cat. no. 5302.0).
- (b) In addition to the differences outlined in footnote (a), the quarterly seasonally adjusted estimates for goods and services are not necessarily consistent with corresponding monthly seasonally adjusted estimates, shown in table 2.4 due to the independent seasonal adjustment of the quarterly and monthly data.

Source: *Balance of Payments and International Investment Position, Australia, cat. no. 5302.0.*

FINANCIAL ACCOUNT, Selected types of investment

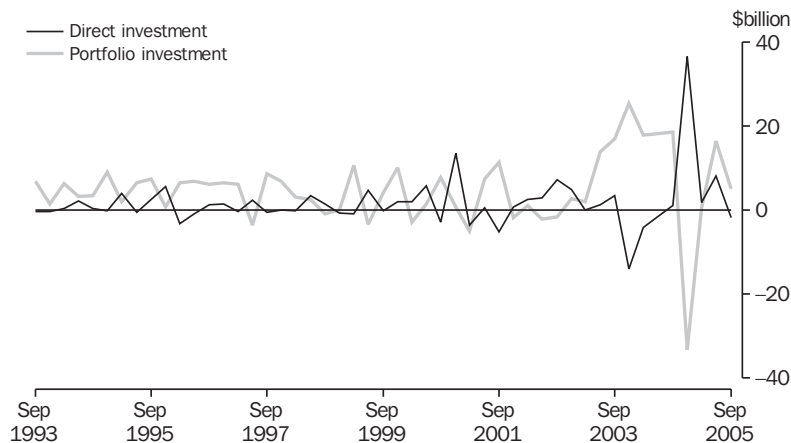

Source: Balance of Payments and International Investment Position, Australia, cat. no. 5302.0.

TABLE 2.2 BALANCE OF PAYMENTS, CAPITAL AND FINANCIAL ACCOUNT

Period	Capital and financial account	Capital account	Financial account	Direct investment					Other investment	Reserve assets	Net errors and omissions
				Direct investment net	Direct investment abroad	Direct investment in Australia	Portfolio investment	Financial derivatives			
ANNUAL (\$ MILLION)											
1996-1997	18,870	1,317	17,553	4,895	-6,437	11,332	15,192	2,089	580	-5,203	-1,441
1997-1998	25,769	1,127	24,642	2,852	-7,435	10,287	21,164	-2,828	2,996	458	-2,732
1998-1999	31,281	1,167	30,114	4,747	-3,253	8,000	6,455	2,748	16,558	-394	2,468
1999-2000	32,112	1,053	31,059	9,804	-3,343	13,147	13,033	470	10,374	-2,622	-32
2000-2001	17,388	1,109	16,279	7,910	-14,353	22,263	11,067	-538	6,720	-8,880	558
2001-2002	20,165	1,016	19,149	1,336	-21,775	23,111	8,944	204	7,888	777	-679
2002-2003	41,285	991	40,294	13,626	-7,773	21,399	17,367	-1,037	15,958	-5,620	-1,101
2003-2004	47,016	1,095	45,921	-16,044	-27,674	11,630	78,599	-910	-10,597	-5,127	17
2004-2005	57,014	1,149	55,865	47,937	48,850	-913	2,480	1,036	12,535	-8,123	502
QUARTERLY ORIGINAL (\$ MILLION)											
2003-2004											
September	12,344	372	11,972	3,515	-2,390	5,905	16,935	290	-9,237	469	424
December	11,972	261	11,711	-14,044	-18,271	4,227	25,510	-152	4,818	-4,421	-453
March	11,414	200	11,214	-4,168	-3,722	-446	17,870	-840	427	-2,075	64
June	11,286	262	11,024	-1,347	-3,291	1,944	18,284	-208	-6,605	900	-18
2004-2005											
September	15,564	349	15,215	1,213	-2,046	3,259	18,666	318	-12,041	7,059	259
December	15,535	259	15,276	36,680	-14,531	51,211	-33,276	248	18,536	-6,912	290
March	14,703	354	14,349	1,811	-3,215	5,026	638	-343	11,426	817	-377
June	11,212	187	11,025	8,233	68,642	-60,409	16,452	813	-5,386	-9,087	330
2005-2006											
September	14,862	359	14,503	-1,684	-6,243	4,559	5,036	196	2,332	8,623	345

Source: Balance of Payments and International Investment Position, Australia, cat. no. 5302.0.

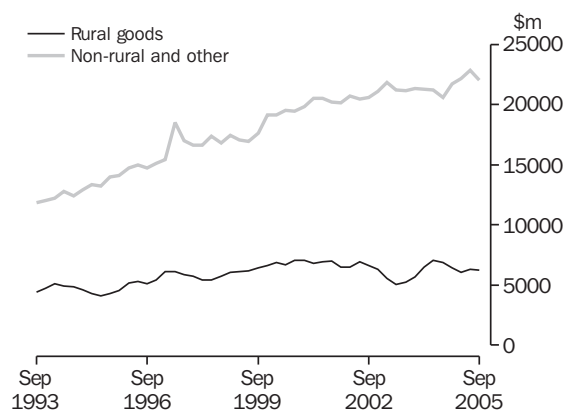
COMPONENTS OF GOODS CREDITS,
Chain volume measures (reference year 2003–2004)—
Seasonally adjusted

Source: Balance of Payments and International Investment Position, Australia, cat. no. 5302.0.

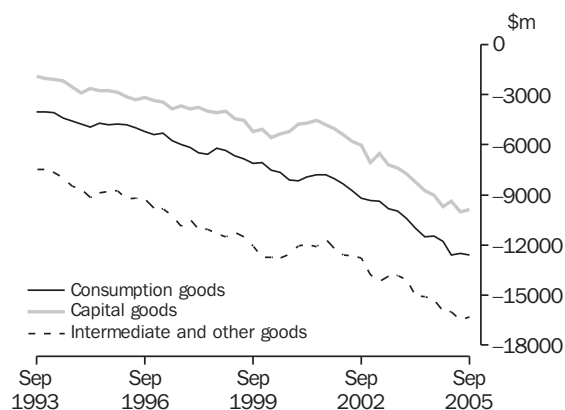
COMPONENTS OF GOODS DEBITS,
Chain volume measures (reference year 2003–2004)—
Seasonally adjusted

Source: Balance of Payments and International Investment Position, Australia, cat. no. 5302.0.

TABLE 2.3 INTERNATIONAL TRADE IN GOODS AND SERVICES
Chain Volume Measures (a)

Period	Balance		Credits					Debits				
	On goods and services	Total goods and services	Total goods	Rural goods	Non-rural and other goods	Services	Total goods and services	Total goods	Consumption goods	Capital goods	Intermediate and other goods	Services
ANNUAL (\$ MILLION)												
1996–1997	14,309	115,412	86,508	22,854	63,773	29,096	-101,103	-74,165	-21,712	-13,873	-39,117	-27,790
1997–1998	8,464	119,576	90,088	22,568	67,621	29,640	-111,115	-83,311	-25,241	-15,314	-43,478	-28,342
1998–1999	6,291	122,866	92,236	24,157	68,184	30,833	-116,572	-88,296	-26,104	-17,083	-45,579	-28,695
1999–2000	3,716	134,683	101,966	26,610	75,468	32,877	-130,967	-100,879	-29,387	-21,248	-50,279	-30,362
2000–2001	15,075	144,862	108,149	27,909	80,329	37,006	-129,787	-99,548	-31,963	-19,307	-48,668	-30,557
2001–2002	12,143	143,764	108,450	26,964	81,495	35,385	-131,622	-102,750	-32,941	-21,055	-49,040	-29,001
2002–2003	-6,135	142,675	108,154	23,517	84,650	34,505	-148,809	-119,171	-37,765	-26,871	-54,595	-29,623
2003–2004	-23,030	144,676	109,504	24,561	84,944	35,171	-167,706	-133,026	-42,917	-32,118	-57,992	-34,680
2004–2005	-39,474	148,352	112,915	25,625	87,290	35,438	-187,825	-150,107	-48,352	-38,105	-63,649	-37,718
PERCENTAGE CHANGE FROM PREVIOUS YEAR												
1996–1997	na	10.6	12.4	18.1	10.4	4.8	10.0	11.0	12.2	14.6	8.7	6.5
1997–1998		3.6	4.1	-1.3	6.0	1.9	9.9	12.3	16.3	10.4	11.1	2.0
1998–1999		2.8	2.4	7.0	0.8	4.0	4.9	6.0	3.4	11.6	4.8	1.2
1999–2000		9.6	10.5	10.2	10.7	6.6	12.3	14.3	12.6	24.4	10.3	5.8
2000–2001		7.6	6.1	4.9	6.4	12.6	-0.9	-1.3	8.8	-9.1	-3.2	0.6
2001–2002		-0.8	0.3	-3.4	1.5	-4.4	1.4	3.2	3.1	9.1	0.8	-5.1
2002–2003		-0.8	-0.3	-12.8	3.9	-2.5	13.1	16.0	14.6	27.6	11.3	2.1
2003–2004		1.4	1.2	4.4	0.3	1.9	12.7	11.6	13.6	19.5	6.2	17.1
2004–2005		2.5	3.1	4.3	2.8	0.8	12.0	12.8	12.7	18.6	9.8	8.8
SEASONALLY ADJUSTED (\$ MILLION)												
2003–2004												
September	-4,322	34,865	26,377	5,269	21,110	8,484	-39,186	-31,150	-9,968	-7,384	-13,795	-8,032
December	-4,817	36,000	27,067	5,711	21,358	8,948	-40,817	-32,284	-10,439	-7,759	-14,086	-8,534
March	-6,848	36,557	27,746	6,484	21,262	8,806	-43,405	-34,298	-11,019	-8,234	-15,048	-9,110
June	-7,043	37,254	28,314	7,096	21,214	8,935	-44,298	-35,294	-11,490	-8,741	-15,062	-9,004
2004–2005												
September	-8,487	36,190	27,439	6,867	20,572	8,750	-44,677	-35,723	-11,472	-9,005	-15,247	-8,954
December	-9,987	36,897	28,113	6,418	21,695	8,784	-46,884	-37,414	-11,761	-9,711	-15,941	-9,471
March	-10,398	37,256	28,214	6,057	22,157	9,042	-47,654	-37,965	-12,605	-9,374	-15,986	-9,689
June	-10,601	38,009	29,148	6,282	22,866	8,861	-48,611	-39,005	-12,513	-10,016	-16,476	-9,606
2005–2006												
September	-11,266	37,124	28,240	6,239	22,001	8,884	-48,389	-38,772	-12,590	-9,879	-16,303	-9,618
PERCENTAGE CHANGE FROM PREVIOUS QUARTER												
2004–2005												
September	na	-2.9	-3.1	-3.2	-3.0	-2.1	0.9	1.2	-0.2	3.0	1.2	-0.6
December		2.0	2.5	-6.5	5.5	0.4	4.9	4.7	2.5	7.8	4.6	5.8
March		1.0	0.4	-5.6	2.1	2.9	1.6	1.5	7.2	-3.5	0.3	2.3
June		2.0	3.3	3.7	3.2	-2.0	2.0	2.7	-0.7	6.8	3.1	-0.9
2005–2006												
September	na	-2.3	-3.1	-0.7	-3.8	0.3	-0.5	-0.6	0.6	-1.4	-1.1	0.1

(a) Reference year 2003–2004

Source: Balance of Payments and International Investment Position, Australia, cat. no. 5302.0.

TABLE 2.4 INTERNATIONAL TRADE IN GOODS AND SERVICES

Period	Balance	Credits					Debits					
	On goods and services	Total goods and services	Total goods	Rural goods(a)	Non-rural and other goods	Services	Total goods and services	Total goods	Consumption goods	Capital goods	Intermediate and other goods	Services
ANNUAL (\$ MILLION)(b)												
1996-1997	1,743	105,571	80,934	21,045	59,889	24,637	-103,828	-79,438	-21,293	-18,884	-39,261	-24,390
1997-1998	-4,968	114,005	88,538	22,130	66,408	25,467	-118,973	-92,084	-25,899	-21,168	-45,017	-26,889
1998-1999	-14,570	112,552	85,783	21,862	63,921	26,769	-127,122	-98,430	-28,041	-23,058	-47,331	-28,692
1999-2000	-14,049	126,863	97,665	23,617	74,048	29,198	-140,912	-110,810	-30,781	-26,895	-53,134	-30,102
2000-2001	759	154,669	120,216	29,164	91,052	34,453	-153,910	-120,524	-35,775	-25,739	-59,010	-33,386
2001-2002	198	154,778	120,950	30,085	90,865	33,828	-154,580	-121,942	-37,422	-27,208	-57,312	-32,638
2002-2003	-17,479	149,691	115,800	25,484	90,316	33,891	-167,170	-134,278	-41,228	-31,554	-61,496	-32,892
2003-2004	-23,030	144,676	109,504	24,560	84,944	35,172	-167,706	-133,026	-42,916	-32,118	-57,992	-34,680
2004-2005	-24,821	164,128	127,610	25,670	101,940	36,518	-188,949	-150,876	-47,140	-35,960	-67,776	-38,073
PERCENTAGE CHANGE FROM PREVIOUS YEAR												
1996-1997	na	6.2	6.3	7.4	5.9	6.0	2.6	2.2	7.2	-1.6	1.5	3.7
1997-1998		8.0	9.4	5.2	10.9	3.4	14.6	15.9	21.6	12.1	14.7	10.2
1998-1999		-1.3	-3.1	-1.2	-3.7	5.1	6.8	6.9	8.3	8.9	5.1	6.7
1999-2000		12.7	13.9	8.0	15.8	9.1	10.8	12.6	9.8	16.6	12.3	4.9
2000-2001		21.9	23.1	23.5	23.0	18.0	9.2	8.8	16.2	-4.3	11.1	10.9
2001-2002		0.1	0.6	3.2	-0.2	-1.8	0.4	1.2	4.6	5.7	-2.9	-2.2
2002-2003		-3.3	-4.3	-15.3	-0.6	0.2	8.1	10.1	10.2	16.0	7.3	0.8
2003-2004		-3.4	-5.4	-3.6	-5.9	3.8	0.3	-0.9	4.1	1.8	-5.7	5.4
2004-2005		13.4	16.5	4.5	20.0	3.8	12.7	13.4	9.8	12.0	16.9	9.8
SEASONALLY ADJUSTED (\$ MILLION)(c)												
2004-2005												
August	-1,795	13,206	10,203	2,328	7,875	3,003	-15,001	-11,892	-3,733	-2,815	-5,344	-3,109
September	-2,246	13,268	10,299	2,285	8,014	2,969	-15,514	-12,401	-3,852	-2,920	-5,629	-3,113
October	-2,347	13,213	10,198	2,150	8,048	3,015	-15,560	-12,460	-3,840	-3,039	-5,581	-3,100
November	-2,671	13,192	10,169	2,101	8,068	3,023	-15,863	-12,693	-3,875	-3,110	-5,708	-3,170
December	-2,498	13,314	10,305	2,068	8,237	3,009	-15,812	-12,554	-3,824	-3,073	-5,657	-3,258
January	-2,262	13,562	10,479	2,067	8,412	3,083	-15,824	-12,528	-4,314	-2,808	-5,406	-3,296
February	-2,118	13,627	10,469	2,107	8,362	3,158	-15,745	-12,513	-4,108	-2,944	-5,461	-3,232
March	-2,571	13,483	10,350	1,960	8,390	3,133	-16,054	-12,855	-3,972	-2,921	-5,962	-3,199
April	-1,108	14,851	11,802	2,095	9,707	3,049	-15,959	-12,770	-3,922	-2,982	-5,866	-3,189
May	-1,259	15,007	11,914	2,107	9,807	3,093	-16,266	-13,049	-3,966	-3,089	-5,994	-3,217
June	-1,715	14,638	11,597	2,064	9,533	3,041	-16,353	-13,129	-3,990	-3,158	-5,981	-3,224
2005-2006												
July	-939	15,332	12,198	2,098	10,100	3,134	-16,271	-13,044	-4,006	-2,966	-6,072	-3,227
August	-1,411	14,824	11,685	2,012	9,673	3,139	-16,235	-13,049	-4,085	-2,894	-6,070	-3,186
September	-1,564	14,702	11,562	2,030	9,532	3,140	-16,266	-13,064	-3,987	-2,987	-6,090	-3,202
October	-1,332	15,033	11,915	2,050	9,865	3,118	-16,365	-13,152	-3,889	-3,184	-6,079	-3,213
PERCENTAGE CHANGE FROM PREVIOUS MONTH												
2004-2005												
February	na	0.5	-0.1	1.9	-0.6	2.4	-0.5	-0.1	-4.8	4.8	1.0	-1.9
March		-1.1	-1.1	-7.0	0.3	-0.8	2.0	2.7	-3.3	-0.8	9.2	-1.0
April		10.1	14.0	6.9	15.7	-2.7	-0.6	-0.7	-1.3	2.1	-1.6	-0.3
May		1.1	0.9	0.6	1.0	1.4	1.9	2.2	1.1	3.6	2.2	0.9
June		-2.5	-2.7	-2.0	-2.8	-1.7	0.5	0.6	0.6	2.2	-0.2	0.2
2005-2006												
July	na	4.7	5.2	1.6	5.9	3.1	-0.5	-0.6	0.4	-6.1	1.5	0.1
August		-3.3	-4.2	-4.1	-4.2	0.2	-0.2	0.0	2.0	-2.4	0.0	-1.3
September		-0.8	-1.1	0.9	-1.5	0.0	0.2	0.1	-2.4	3.2	0.3	0.5
October		2.3	3.1	1.0	3.5	-0.7	0.6	0.7	-2.5	6.6	-0.2	0.3

(a) For all time periods, estimates for sugar, sugar preparations and honey are included in Other non-rural.

(b) The estimates for goods and services are not necessarily consistent with the corresponding quarterly estimates, shown in table 2.1 obtained from *Balance of Payments and International Investment Position, Australia*, (cat. no. 5302.0) due to data revisions to the original monthly data not feeding into the quarterly original series until the next quarterly release of *Balance of Payments and International Investment Position, Australia*, (cat. no. 5302.0).

(c) In addition to the differences outlined in footnote (b), the monthly seasonally adjusted estimates for goods and services are not necessarily consistent with the corresponding quarterly seasonally adjusted estimates, shown in table 2.1 obtained from *Balance of Payments and International Investment Position, Australia*, (cat. no. 5302.0), because of the independent seasonal adjustment of the monthly and quarterly data.

Source: *International Trade in Goods and Services, Australia*, cat. no. 5368.0.

TABLE 2.5 GOODS CREDITS BY COMMODITY GROUP

Period	Total goods	Rural goods					Manufacturing			
		Total rural goods	Meat and meat preparations	Cereal grains and cereal preparations	Wool and sheep-skins	Other rural(a)	Total manufacturing	Machinery	Transport equipment	Manufactures n.e.s.
ANNUAL (\$MILLION)(a)										
1996-1997	80,934	21,045	2,957	5,954	3,744	8,390	19,758	7,001	3,649	9,108
1997-1998	88,538	22,130	3,731	5,094	4,020	9,285	20,795	7,549	3,412	9,834
1998-1999	85,783	21,862	4,008	5,046	2,583	10,225	20,185	6,569	3,343	10,273
1999-2000	97,665	23,617	4,467	4,941	2,963	11,246	23,269	7,133	4,597	11,539
2000-2001	120,216	29,164	5,796	5,937	3,897	13,534	27,368	8,797	5,041	13,530
2001-2002	120,950	30,085	6,246	6,481	3,687	13,671	27,443	7,999	5,686	13,758
2002-2003	115,800	25,484	5,655	4,487	3,545	11,797	27,120	7,362	6,273	13,485
2003-2004	109,504	24,560	5,758	5,094	2,778	10,930	25,270	6,839	5,155	13,276
2004-2005	127,610	25,670	6,938	5,159	2,838	10,735	26,475	7,488	4,943	14,044
MONTHLY ORIGINAL (\$MILLION)(a)										
2004-2005										
August	10,413	2,300	546	491	187	1,076	2,149	618	369	1,162
September	10,567	2,293	600	512	268	913	2,286	648	414	1,224
October	10,794	2,269	629	434	266	940	2,304	626	449	1,229
November	10,115	2,137	601	437	244	855	2,169	634	368	1,167
December	10,804	2,158	596	374	267	921	2,453	744	467	1,242
January	9,319	1,720	362	492	139	727	1,555	451	217	887
February	9,489	2,022	537	463	231	791	2,020	572	356	1,092
March	10,531	2,024	621	364	246	793	2,246	629	430	1,187
April	11,617	2,096	609	373	235	879	2,362	622	533	1,207
May	12,171	2,200	652	318	273	957	2,414	673	457	1,284
June	11,661	2,072	628	290	241	913	2,347	643	472	1,232
2005-2006										
July	12,340	2,090	618	324	220	928	2,405	661	455	1,289
August	12,026	2,036	533	361	148	994	2,442	733	455	1,254
September	11,815	2,052	525	332	212	983	2,416	685	465	1,266
October	12,624	2,137	597	377	229	934	2,507	704	486	1,317
Minerals and metals										
Period	Total minerals and metals	Metal ores and minerals	Coal, coke and briquettes	Other mineral fuels	Other metals (excl. gold)	Other non-rural(b)	Total other goods(c)			
ANNUAL (\$ MILLION)(a)										
1996-1997	28,620	9,407	8,005	5,154	6,054	3,956	7,555			
1997-1998	32,915	10,835	9,586	5,309	7,185	4,731	7,967			
1998-1999	31,770	11,037	9,288	4,461	6,984	4,506	7,460			
1999-2000	37,988	11,760	8,336	9,082	8,810	5,236	7,555			
2000-2001	49,659	15,205	10,844	13,464	10,146	6,615	7,410			
2001-2002	48,794	14,774	13,430	10,940	9,650	7,009	7,619			
2002-2003	46,270	14,523	11,987	11,049	8,711	8,234	8,692			
2003-2004	42,414	14,888	11,001	8,766	7,759	9,286	7,974			
2004-2005	56,882	19,826	17,236	11,151	8,669	10,731	7,852			
MONTHLY ORIGINAL (\$ MILLION)(a)										
2004-2005										
August	4,498	1,528	1,382	882	706	907	559			
September	4,399	1,488	1,203	956	752	922	667			
October	4,601	1,567	1,325	996	713	987	633			
November	4,336	1,455	1,217	942	722	831	642			
December	4,519	1,688	1,324	807	700	924	750			
January	4,523	1,511	1,368	892	752	807	714			
February	4,020	1,297	1,268	835	620	826	601			
March	4,722	1,713	1,291	987	731	943	596			
April	5,721	2,006	1,839	1,016	860	817	621			
May	5,773	2,100	1,936	1,031	706	906	878			
June	5,608	2,054	1,920	912	722	1,074	560			
2005-2006										
July	6,207	2,047	2,053	1,365	742	976	662			
August	5,913	2,086	1,987	1,115	725	906	729			
September	5,700	1,840	2,076	1,038	746	1,024	623			
October	6,326	2,367	2,255	966	738	1,015	639			

(a) The estimates for goods are not necessarily consistent with the corresponding quarterly estimates, shown in table 2.4 obtained from *Balance of Payments and International Investment Position, Australia*, (cat. no. 5302.0) due to data revisions to the original monthly data not feeding into the quarterly original series until the next quarterly release of *Balance of Payments and International Investment Position, Australia*, (cat. no. 5302.0).

(b) For all time periods, estimates for sugar, sugar preparations and honey are included in Other non-rural.

(c) Includes Goods for processing; Repairs on goods; Goods procured in ports by carriers; and Non-monetary gold.

Source: *International Trade in Goods and Services, Australia*, cat. no. 5368.0.

TABLE 2.6 GOODS DEBITS BY COMMODITY GROUP

Period	Consumption goods							Capital goods				
	Total goods	Food and beverages mainly for consumption	Non-industrial transport equipment	Textiles, clothing and footwear	Toys, books and leisure goods	Other consumption goods(a)	Total capital goods	Machinery and industrial equipment	ADP equipment	Industrial transport n.e.s.	Other capital goods(b)	
ORIGINAL (\$ MILLION)(c)												
1996-1997	-79,438	-21,293	-2,879	-5,143	-2,880	-2,567	-7,824	-18,884	-8,020	-3,719	-2,178	-4,967
1997-1998	-92,084	-25,899	-3,282	-7,102	-3,456	-2,956	-9,103	-21,168	-8,862	-4,345	-2,560	-5,401
1998-1999	-98,430	-28,041	-3,606	-7,231	-3,739	-3,184	-10,281	-23,058	-9,226	-4,496	-2,863	-6,473
1999-2000	-110,810	-30,781	-3,943	-7,735	-4,232	-3,238	-11,633	-26,895	-8,912	-4,912	-4,181	-8,890
2000-2001	-120,524	-35,775	-4,483	-9,627	-4,811	-3,359	-13,495	-25,739	-8,876	-5,260	-2,940	-8,663
2001-2002	-121,942	-37,422	-4,687	-9,930	-4,849	-3,494	-14,462	-27,208	-9,502	-5,055	-3,613	-9,038
2002-2003	-134,278	-41,228	-5,067	-11,302	-5,237	-3,740	-15,882	-31,554	-11,007	-4,908	-3,881	-11,758
2003-2004	-133,026	-42,916	-5,167	-12,326	-5,078	-3,593	-16,752	-32,118	-11,064	-5,138	-4,144	-11,772
2004-2005	-150,876	-47,140	-5,767	-13,003	-5,812	-3,740	-18,818	-35,960	-13,406	-5,761	-4,977	-11,816
ORIGINAL (\$ MILLION)(c)												
2004-2005												
August	-12,345	-3,940	-473	-903	-549	-339	-1,676	-2,949	-1,149	-438	-377	-985
September	-13,121	-4,369	-490	-1,118	-531	-396	-1,834	-3,023	-1,189	-498	-437	-899
October	-12,918	-4,188	-529	-1,017	-494	-418	-1,730	-3,087	-1,114	-435	-394	-1,144
November	-13,506	-4,278	-535	-1,054	-486	-403	-1,800	-3,373	-1,242	-468	-447	-1,216
December	-12,628	-3,805	-529	-1,103	-363	-278	-1,532	-3,175	-1,254	-474	-376	-1,071
January	-11,267	-3,716	-479	-1,150	-574	-230	-1,283	-2,413	-1,024	-370	-408	-611
February	-11,279	-3,713	-422	-989	-571	-251	-1,480	-2,478	-1,040	-379	-332	-727
March	-12,595	-3,699	-469	-1,069	-428	-244	-1,489	-2,850	-1,049	-528	-367	-906
April	-12,676	-3,881	-480	-1,209	-482	-256	-1,454	-2,829	-1,056	-494	-431	-848
May	-12,929	-3,680	-446	-1,078	-400	-312	-1,444	-3,199	-1,186	-573	-477	-963
June	-13,150	-3,880	-465	-1,239	-404	-303	-1,469	-3,347	-1,060	-625	-480	-1,182
2005-2006												
July	-12,926	-4,021	-441	-1,178	-518	-307	-1,577	-2,960	-1,176	-499	-461	-824
August	-13,969	-4,489	-534	-1,140	-585	-395	-1,835	-3,158	-1,296	-485	-453	-924
September	-13,857	-4,542	-545	-1,212	-554	-427	-1,804	-3,069	-1,154	-503	-402	-1,010
October	-13,608	-4,235	-516	-1,079	-495	-402	-1,743	-3,274	-1,089	-447	-503	-1,235
Intermediate and other merchandise goods												
Period	Total intermediate and other merchandise goods	Fuels and lubricants	Parts for transport equipment	Parts for ADP equipment	Other parts for capital goods	Organic and inorganic chemicals	Textile yarn and fabrics	Plastics	Processed industrial supplies n.e.s.	Other(d)	Other goods(e)	
ORIGINAL (\$ MILLION)(c)												
1996-1997	-37,028	-5,004	-4,609	-1,759	-6,507	-2,743	-1,817	-1,577	-8,212	-4,800	-2,233	
1997-1998	-40,454	-4,276	-5,346	-1,993	-7,193	-2,814	-2,005	-1,814	-9,431	-5,582	-4,563	
1998-1999	-43,293	-4,428	-6,085	-1,944	-7,692	-3,139	-2,006	-1,889	-10,140	-5,970	-4,038	
1999-2000	-49,073	-7,450	-6,874	-1,936	-8,008	-3,572	-1,987	-2,037	-10,772	-6,437	-4,061	
2000-2001	-54,651	-10,358	-7,089	-2,255	-9,072	-3,777	-1,863	-2,193	-11,251	-6,793	-4,359	
2001-2002	-52,172	-8,823	-6,827	-2,159	-8,216	-3,447	-1,830	-2,182	-11,441	-7,247	-5,140	
2002-2003	-55,863	-10,393	-7,258	-2,011	-8,605	-3,089	-1,839	-2,478	-12,238	-7,952	-5,633	
2003-2004	-52,866	-9,917	-6,548	-1,812	-8,553	-3,048	-1,576	-2,177	-12,029	-7,206	-5,126	
2004-2005	-62,642	-14,727	-7,008	-1,787	-9,490	-3,622	-1,453	-2,428	-14,041	-8,086	-5,134	
ORIGINAL (\$ MILLION)(c)												
2004-2005												
August	-4,972	-1,012	-568	-155	-841	-254	-146	-193	-1,167	-636	-484	
September	-5,260	-1,203	-596	-162	-847	-276	-133	-206	-1,140	-697	-469	
October	-5,224	-1,275	-571	-138	-782	-298	-129	-209	-1,170	-652	-419	
November	-5,426	-1,282	-615	-149	-878	-259	-131	-228	-1,220	-664	-429	
December	-5,216	-1,294	-543	-151	-790	-310	-105	-209	-1,176	-638	-432	
January	-4,762	-956	-554	-125	-695	-292	-114	-212	-1,149	-665	-376	
February	-4,753	-988	-524	-120	-719	-328	-108	-200	-1,117	-649	-335	
March	-5,583	-1,394	-631	-152	-813	-365	-107	-208	-1,207	-706	-463	
April	-5,571	-1,362	-632	-149	-754	-322	-107	-201	-1,275	-769	-395	
May	-5,594	-1,464	-601	-160	-809	-343	-114	-190	-1,149	-764	-456	
June	-5,443	-1,454	-597	-160	-810	-273	-116	-186	-1,195	-652	-480	
2005-2006												
July	-5,528	-1,528	-565	-153	-809	-316	-115	-189	-1,191	-662	-417	
August	-5,678	-1,350	-616	-147	-856	-351	-121	-209	-1,265	-763	-644	
September	-5,773	-1,472	-629	-145	-863	-293	-115	-213	-1,289	-754	-473	
October	-5,781	-1,662	-599	-145	-835	-300	-106	-203	-1,161	-770	-318	

(a) Includes Consumption goods n.e.s and Household electrical items.

(b) Includes Capital goods n.e.s; Telecommunications equipment and Civil aircraft.

(c) The estimates for goods are not necessarily consistent with the corresponding quarterly estimates, shown in table 2.1 obtained from *Balance of Payments and International Investment Position, Australia*, (cat. no. 5302.0) due to data revisions to the original monthly data not feeding into the quarterly original series until the next quarterly release of *Balance of Payments and International Investment Position, Australia*, (cat. no. 5302.0).

(d) Includes Other merchandise goods; Food and beverages, mainly for industry; Primary industrial supplies n.e.s.; Paper and paperboard; and Iron and steel.

(e) Includes Goods for processing; Repairs on goods; Goods procured in ports by carriers; and Non-monetary gold.

(f) ADP, Automated Data Processing.

Source: *International Trade in Goods and Services, Australia*, cat. no. 5368.0.

SERVICES, Trend

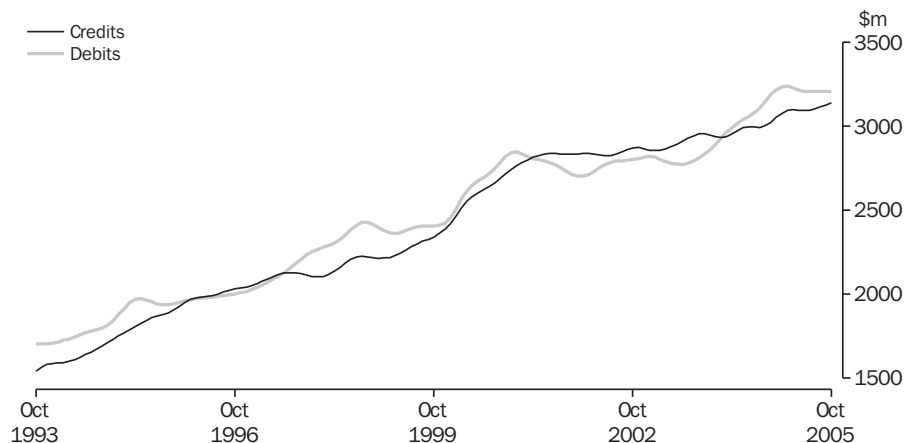

Source: *International Trade in Goods and Services, Australia*, cat. no. 5368.0.

TABLE 2.7 SERVICES

Period	Credits						Debits				
	Net services	Total services	Freight	Other trans- portation	Travel	Other services	Total services	Freight	Other trans- portation	Travel	Other services
ORIGINAL (\$ MILLION)(a)											
1996–1997	247	24,637	951	5,697	12,167	5,822	-24,390	-4,373	-4,066	-8,007	-7,944
1997–1998	-1,422	25,467	1,061	5,550	11,801	7,055	-26,889	-5,013	-4,097	-8,863	-8,916
1998–1999	-1,923	26,769	1,199	5,604	12,471	7,495	-28,692	-5,009	-4,358	-9,710	-9,615
1999–2000	-904	29,198	1,017	5,848	13,780	8,553	-30,102	-5,257	-4,761	-9,937	-10,147
2000–2001	1,067	34,453	1,038	7,024	16,413	9,978	-33,386	-5,991	-5,361	-11,777	-10,257
2001–2002	1,190	33,828	1,001	6,664	17,223	8,940	-32,638	-5,626	-5,150	-10,925	-10,937
2002–2003	999	33,891	920	6,538	16,850	9,583	-32,892	-5,808	-5,152	-11,013	-10,919
2003–2004	492	35,172	830	6,772	18,300	9,270	-34,680	-6,056	-5,578	-12,581	-10,465
2004–2005	-1,555	36,518	776	7,308	19,068	9,366	-38,073	-7,514	-5,728	-14,620	-10,211
ORIGINAL (\$ MILLION)(a)											
2004–2005											
August	-68	3,036	70	603	1,622	741	-3,104	-603	-468	-1,154	-879
September	-540	2,855	70	562	1,479	744	-3,395	-661	-541	-1,362	-831
October	-148	3,120	68	614	1,617	821	-3,268	-645	-461	-1,301	-861
November	47	3,116	68	623	1,599	826	-3,069	-693	-436	-1,080	-860
December	-292	3,097	68	659	1,547	823	-3,389	-682	-516	-1,316	-875
January	-316	3,062	61	649	1,595	757	-3,378	-633	-461	-1,443	-841
February	343	3,137	61	611	1,703	762	-2,794	-582	-411	-956	-845
March	168	3,200	61	624	1,762	753	-3,032	-605	-452	-1,124	-851
April	-40	3,102	59	609	1,637	797	-3,142	-641	-493	-1,169	-839
May	-106	2,944	59	571	1,516	798	-3,050	-613	-474	-1,125	-838
June	-395	2,863	61	580	1,419	803	-3,258	-586	-514	-1,279	-879
2005–2006											
July	-275	3,139	59	628	1,687	765	-3,414	-589	-537	-1,442	-846
August	-35	3,175	59	626	1,730	760	-3,210	-644	-466	-1,246	-854
September	-470	3,016	61	609	1,581	765	-3,486	-651	-521	-1,451	-863
October	-154	3,221	61	632	1,728	800	-3,375	-627	-462	-1,395	-891

(a) The estimates for goods and services are not necessarily consistent with the corresponding quarterly estimates, shown in table 2.1 obtained from *Balance of Payments and International Investment Position, Australia*, (cat. no. 5302.0) due to data revisions to the original monthly data not feeding into the quarterly original series until the next quarterly release of *Balance of Payments and International Investment Position, Australia*, (cat. no. 5302.0).

Source: *International Trade in Goods and Services, Australia*, cat. no. 5368.0.

TABLE 2.8 INVESTMENT INCOME

Period	Net investment income	Credits				Debits			
		Total	Direct	Portfolio	Other	Total	Direct	Portfolio	Other
ANNUAL (\$ MILLION)									
1996-1997	-19,290	7,885	4,956	1,751	1,178	-27,175	-11,910	-13,158	-2,107
1997-1998	-18,046	9,637	5,974	2,112	1,551	-27,683	-11,894	-13,560	-2,229
1998-1999	-18,373	9,491	5,777	2,348	1,366	-27,864	-12,236	-13,324	-2,304
1999-2000	-18,112	12,943	8,429	2,799	1,715	-31,055	-11,700	-15,897	-3,458
2000-2001	-18,592	15,366	9,651	3,646	2,069	-33,958	-12,896	-17,062	-4,000
2001-2002	-19,373	14,684	8,985	4,119	1,580	-34,057	-13,420	-17,386	-3,251
2002-2003	-22,067	14,599	8,912	4,208	1,479	-36,666	-18,016	-15,736	-2,914
2003-2004	-23,104	15,797	9,717	4,566	1,514	-38,901	-18,660	-18,210	-2,031
2004-2005	-31,685	19,667	12,256	5,623	1,788	-51,352	-26,834	-22,078	-2,440
ORIGINAL (\$ MILLION)									
2003-2004									
September	-5,741	3,516	2,135	1,046	335	-9,257	-4,568	-4,197	-492
December	-5,333	3,896	2,470	1,085	341	-9,229	-4,563	-4,196	-470
March	-5,938	3,943	2,463	1,084	396	-9,881	-4,607	-4,771	-503
June	-6,092	4,442	2,649	1,351	442	-10,534	-4,922	-5,046	-566
2004-2005									
September	-8,000	4,538	2,670	1,351	517	-12,538	-6,146	-5,861	-531
December	-7,824	5,034	3,279	1,357	398	-12,858	-7,240	-5,017	-601
March	-8,354	4,614	2,902	1,350	362	-12,968	-6,335	-6,073	-560
June	-7,507	5,481	3,405	1,565	511	-12,988	-7,113	-5,127	-748
2005-2006									
September	-9,602	4,919	2,702	1,638	579	-14,521	-7,432	-6,232	-857

Source: Balance of Payments and International Investment Position, Australia, cat. no. 5302.0.

TABLE 2.9 INTERNATIONAL INVESTMENT POSITION

Period	Net international investment position			Foreign assets			Foreign liabilities		
	Total	Equity	Debt	Total	Equity	Debt	Total	Equity	Debt
ANNUAL (\$ MILLION)									
1996-1997	290,156	81,528	208,628	-229,768	-135,550	-94,218	519,924	217,078	302,846
1997-1998	296,938	69,156	227,782	-299,528	-180,339	-119,189	596,466	249,495	346,971
1998-1999	321,655	90,967	230,689	-325,163	-196,013	-129,150	646,818	286,979	359,839
1999-2000	328,770	56,131	272,639	-426,176	-281,990	-144,186	754,946	338,121	416,825
2000-2001	365,557	63,090	302,467	-488,144	-294,304	-193,840	853,701	357,394	496,307
2001-2002	365,181	41,034	324,147	-518,514	-309,245	-209,269	883,695	350,279	533,416
2002-2003	428,127	70,279	357,848	-519,917	-294,777	-225,140	948,043	365,056	582,988
2003-2004	470,491	75,811	394,680	-623,375	-357,955	-265,420	1,093,866	433,766	660,100
2004-2005	527,035	89,997	437,038	-622,726	-342,761	-279,966	1,149,761	432,758	717,003
ORIGINAL (\$ MILLION)									
2003-2004									
September	434,368	75,472	358,896	-540,942	-310,606	-230,336	975,310	386,078	589,232
December	450,212	79,827	370,385	-568,022	-326,967	-241,056	1,018,234	406,793	611,441
March	459,744	81,004	378,739	-588,173	-338,533	-249,641	1,047,917	419,537	628,380
June	470,491	75,811	394,680	-623,375	-357,955	-265,420	1,093,866	433,766	660,100
2004-2005									
September	492,924	84,459	408,465	-614,607	-355,019	-259,588	1,107,532	439,479	668,053
December	505,397	84,288	421,109	-679,629	-402,708	-276,922	1,185,026	486,995	698,031
March	514,918	89,513	425,405	-672,830	-403,904	-268,926	1,187,747	493,417	694,331
June	527,035	89,997	437,038	-622,726	-342,761	-279,966	1,149,761	432,758	717,003
2005-2006									
September	538,986	89,289	449,696	-656,589	-372,457	-284,131	1,195,574	461,746	733,828

Source: Balance of Payments and International Investment Position, Australia, cat. no. 5302.0.

TABLE 2.10 INTERNATIONAL INVESTMENT POSITION BY TYPE OF INVESTMENT

Period	Foreign investment in Australia				
	Total	Direct investment	Portfolio investment	Financial derivatives	Other investment
ANNUAL (\$ MILLION)					
1996-1997	511,700	150,827	289,182	10,221	61,470
1997-1998	587,231	162,371	332,038	15,040	77,783
1998-1999	635,014	174,478	348,145	17,826	94,565
1999-2000	739,425	196,186	419,867	21,433	101,939
2000-2001	832,267	215,187	472,640	23,593	120,847
2001-2002	861,363	225,581	474,766	32,096	128,920
2002-2003	918,589	252,435	480,934	45,251	139,969
2003-2004	1,063,066	272,351	609,103	37,683	143,929
2004-2005	1,118,537	277,230	648,470	41,995	150,841
ORIGINAL (\$ MILLION)					
2003-2004					
September	944,779	260,598	508,061	42,087	134,033
December	989,666	266,507	534,989	48,779	139,390
March	1,019,334	268,079	563,776	45,210	142,268
June	1,063,066	272,351	609,103	37,683	143,929
2004-2005					
September	1,077,080	275,711	631,316	35,695	134,359
December	1,154,202	342,733	619,551	48,400	143,518
March	1,156,846	341,367	625,016	39,633	150,830
June	1,118,537	277,230	648,470	41,995	150,841
2005-2006					
September	1,161,924	284,405	675,984	41,276	160,259

Source: Balance of Payments and International Investment Position, Australia, cat. no. 5302.0.

TABLE 2.10 INTERNATIONAL INVESTMENT POSITION BY TYPE OF INVESTMENT – continued

Period	Australian investment abroad					
	Total	Direct investment	Portfolio investment	Financial derivatives	Other investment	Reserve assets
ANNUAL (\$ MILLION)						
1996-1997	-221,545	-88,999	-61,164	-9,265	-39,326	-22,791
1997-1998	-290,293	-125,580	-71,962	-14,357	-54,134	-24,260
1998-1999	-313,359	-129,465	-87,196	-15,529	-57,215	-23,954
1999-2000	-410,656	-178,304	-126,653	-18,659	-59,092	-27,948
2000-2001	-466,710	-187,177	-148,854	-23,804	-68,924	-37,951
2001-2002	-496,182	-193,084	-161,069	-30,250	-74,345	-37,435
2002-2003	-490,462	-178,078	-159,772	-40,703	-71,150	-40,760
2003-2004	-592,575	-216,454	-199,038	-42,058	-84,683	-50,342
2004-2005	-591,502	-189,609	-222,286	-38,100	-85,337	-56,170
ORIGINAL (\$ MILLION)						
2003-2004						
September	-510,411	-187,097	-167,291	-40,121	-73,940	-41,963
December	-539,454	-200,977	-173,779	-44,186	-76,180	-44,333
March	-559,590	-207,046	-183,668	-41,494	-79,396	-47,987
June	-592,575	-216,454	-199,038	-42,058	-84,683	-50,342
2004-2005						
September	-584,156	-217,467	-199,314	-35,327	-90,164	-41,884
December	-648,805	-254,249	-213,532	-48,864	-84,766	-47,394
March	-641,929	-254,459	-217,695	-41,409	-81,249	-47,116
June	-591,502	-189,609	-222,286	-38,100	-85,337	-56,170
2005-2006						
September	-622,938	-210,333	-232,922	-40,660	-91,869	-47,154

Source: Balance of Payments and International Investment Position, Australia, cat. no. 5302.0.

TABLE 2.11 BALANCE OF PAYMENTS AND INTERNATIONAL INVESTMENT POSITION RATIOS(a)(b)

Period	Ratios to GDP(c)				Ratios to goods and services credits				
	Current account	Goods and services		Income	Net international investment position		Net investment income		
		Credits	Debits		Net foreign equity	Net foreign debt	Net foreign equity	Net foreign debt	
ANNUAL (PER CENT)									
1996-1997	-3.2	19.3	-19.0	-3.5	14.9	38.2	-7.1	-11.2	
1997-1998	-4.0	19.7	-20.6	-3.1	12.0	39.4	-6.1	-9.7	
1998-1999	-5.6	18.5	-20.9	-3.0	15.0	38.0	-6.9	-9.4	
1999-2000	-5.0	19.7	-21.8	-2.8	8.7	42.3	-3.7	-10.6	
2000-2001	-2.6	22.4	-22.3	-2.7	9.2	43.9	-2.6	-9.4	
2001-2002	-2.6	21.0	-21.0	-2.7	5.6	44.1	-3.7	-8.8	
2002-2003	-5.1	19.1	-21.4	-2.9	9.0	45.7	-6.8	-7.9	
2003-2004	-5.6	17.3	-20.0	-2.8	9.0	47.1	-7.2	-8.7	
2004-2005	-6.5	18.4	-21.2	-3.6	10.1	49.0	-9.9	-9.4	
QUARTERLY (PER CENT)									
2003-2004									
September	na	na	na	na	na	na	-7.3	-7.8	
December							-7.6	-8.1	
March							-7.7	-8.4	
June							-7.2	-8.7	
2004-2005									
September	na	na	na	na	na	na	-7.8	-9.1	
December							-8.7	-9.3	
March							-9.5	-9.6	
June							-9.9	-9.4	
2005-2006									
September	na	na	na	na	na	na	-10.3	-9.3	

(a) The level of quarterly GDP used in the annualised ratios will be revised in the next issue of *Australian National Accounts: National Income, Expenditure and Product* (cat. no. 5206.0) as a result of the incorporation of the latest annual benchmarks. Therefore, annualised ratios using quarterly GDP have been suppressed. Refer to page 5 of the September 2005 issue of *Balance of Payments and International Investment Position, Australia*, (cat. no. 5302.0) for more information.

(b) Derived from current price original data. The net international investment position ratios are derived from the net foreign liabilities at the end of the period and GDP for the year ended with that period. Other ratios use only data for the year ended with the period shown.

(c) For the latest reference period, GDP for the year ended with the previous quarter is used.

Source: *Balance of Payments and International Investment Position, Australia*, cat. no. 5302.0.

EXPORT SHARES WITH SELECTED COUNTRIES AND COUNTRY GROUPS

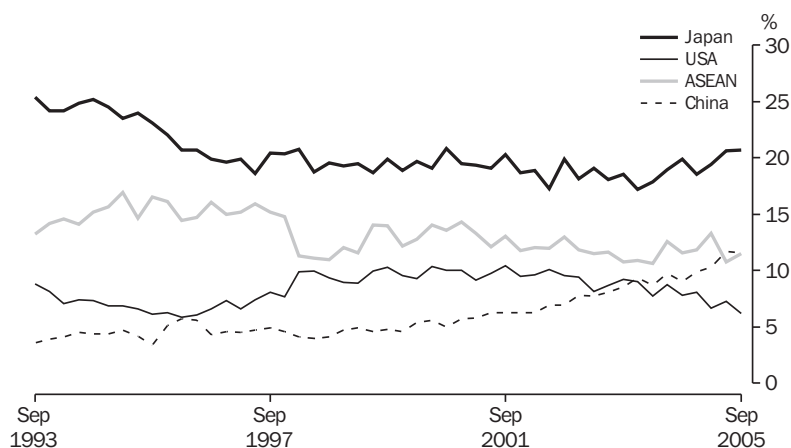

Source: *International Trade in Goods and Services, Australia*, cat. no. 5368.0.

TABLE 2.12 MERCHANDISE TRADE BY SELECTED COUNTRIES AND COUNTRY GROUPS(a)

Period	Association of South- East Asian Nations(b)	China	European Union(c)	Hong Kong	Japan	New Zealand	Republic of Korea	Taiwan	United States of America	Total
EXPORTS (\$ MILLION)										
1996-1997	12,273	3,584	8,171	3,105	15,377	6,214	7,134	3,620	5,526	78,932
1997-1998	11,514	3,872	10,236	4,138	17,580	5,662	6,397	4,180	7,794	87,768
1998-1999	10,416	3,948	11,629	3,071	16,566	5,838	6,320	4,203	7,984	85,991
1999-2000	12,867	4,966	12,039	3,211	18,822	6,739	7,615	4,696	9,602	97,286
2000-2001	15,929	6,841	13,955	3,909	23,495	6,882	9,206	5,894	11,652	119,539
2001-2002	14,807	7,816	14,486	3,996	22,796	7,669	9,818	4,828	12,008	121,108
2002-2003	13,855	8,803	16,038	3,214	21,727	8,127	9,116	4,310	10,365	115,479
2003-2004	12,273	9,935	12,951	2,754	19,821	8,094	8,490	3,705	9,481	109,049
2004-2005	14,968	13,000	13,813	2,709	24,934	9,163	9,714	4,886	9,462	126,802
IMPORTS (\$ MILLION)										
1996-1997	8,302	4,203	19,666	900	10,241	3,685	2,550	2,522	17,642	78,998
1997-1998	10,496	5,303	21,824	1,031	12,660	3,723	3,767	2,809	19,834	90,684
1998-1999	12,368	6,106	23,327	1,228	13,587	3,950	3,894	2,978	20,893	97,611
1999-2000	15,660	7,515	24,340	1,280	14,110	4,372	4,311	3,244	23,135	110,078
2000-2001	17,504	9,881	25,504	1,362	15,370	4,565	4,709	3,326	22,351	118,317
2001-2002	17,634	11,275	27,122	1,410	15,463	4,740	4,722	3,132	21,488	119,649
2002-2003	20,749	13,789	31,397	1,234	16,337	5,019	4,753	3,376	22,494	133,129
2003-2004	20,551	15,338	31,263	1,202	16,101	5,056	4,877	3,396	19,929	130,997
2004-2005	25,157	19,812	35,086	1,210	17,162	5,337	5,006	3,612	21,270	149,475
EXCESS OF EXPORTS(+) OR IMPORTS(-) (\$ MILLION)										
1996-1997	3,971	-619	-11,495	2,205	5,136	2,528	4,584	1,098	-12,116	-66
1997-1998	1,017	-1,431	-11,588	3,107	4,920	1,939	2,631	1,371	-12,040	-2,917
1998-1999	-1,951	-2,158	-11,697	1,843	2,979	1,888	2,426	1,224	-12,910	-11,620
1999-2000	-2,793	-2,549	-12,301	1,932	4,712	2,367	3,305	1,452	-13,532	-12,792
2000-2001	-1,575	-3,040	-11,549	2,547	8,125	2,318	4,497	2,567	-10,699	1,222
2001-2002	-2,827	-3,458	-12,636	2,586	7,333	2,929	5,096	1,697	-9,480	1,460
2002-2003	-6,894	-4,986	-15,359	1,981	5,390	3,108	4,363	934	-12,129	-17,650
2003-2004	-8,278	-5,403	-18,312	1,552	3,721	3,038	3,613	308	-10,448	-21,947
2004-2005	-10,189	-6,812	-21,273	1,499	7,772	3,825	4,708	1,273	-11,809	-22,673
EXCESS OF EXPORTS(+) OR IMPORTS(-) (\$ MILLION)										
2003-2004										
September	-2,124	-1,584	-3,955	441	855	832	824	3	-2,952	-6,284
December	-2,032	-1,470	-4,628	350	460	777	729	83	-2,357	-6,138
March	-2,281	-1,299	-4,726	403	881	650	1,140	101	-2,575	-5,289
June	-1,841	-1,050	-5,003	358	1,524	779	919	121	-2,564	-4,237
2004-2005										
September	-2,389	-2,256	-5,058	333	1,734	1,051	1,135	126	-3,174	-6,848
December	-2,856	-2,304	-5,630	368	1,409	1,098	1,047	160	-2,667	-7,100
March	-2,053	-1,543	-5,527	368	1,661	810	1,033	422	-3,040	-5,790
June	-2,890	-709	-5,059	430	2,967	867	1,493	565	-2,928	-2,936
2005-2006										
September	-3,401	-1,658	-5,551	316	3,010	934	1,510	475	-3,259	-4,632

(a) The exports and imports data presented in this table differ from those in tables 2.1 to 2.5 because they are recorded on an international trade basis rather than a balance of payments basis and are compiled from a different edition of the data.

(b) The ten member nations of ASEAN are Brunei, Cambodia, Indonesia, Laos, Malaysia, Myanmar, Philippines, Singapore, Thailand and Viet Nam.

(c) The countries included in the European Union (EU) changed in 2004. The change is treated as if it happened at the end of the June quarter 2004. Transactions for the EU for 2004 are the sum of transactions for EU15 for the March quarter 2004 and June quarter 2004, and transactions for EU25 for September quarter 2004 and December quarter 2004. The twenty five member states of the EU are Austria, Belgium, Cyprus, Czech Republic, Denmark, Estonia, Finland, France, Germany, Greece, Hungary, Republic of Ireland, Italy, Latvia, Lithuania, Luxembourg, Malta, Netherlands, Poland, Portugal, Slovak Republic, Slovenia, Spain, Sweden and United Kingdom. Cyprus, Czech Republic, Estonia, Hungary, Latvia, Lithuania, Malta, Poland, Slovak Republic and Slovenia are included from July 2004.

Source: *International Trade in Goods and Services, Australia*, cat. no. 5368.0.

TABLE 2.13 MERCHANDISE TRADE SHARES BY SELECTED COUNTRIES AND COUNTRY GROUPS(a)

Period	Association of South- East Asian Nations(b)	China	European Union(c)	Hong Kong	Japan	New Zealand	Republic of Korea	Taiwan	United States of America
ANNUAL EXPORTS (PER CENT)									
1996-1997	15.5	4.5	10.4	3.9	19.5	7.9	9.0	4.6	7.0
1997-1998	13.1	4.4	11.7	4.7	20.0	6.5	7.3	4.8	8.9
1998-1999	12.1	4.6	13.5	3.6	19.3	6.8	7.3	4.9	9.3
1999-2000	13.2	5.1	12.4	3.3	19.3	6.9	7.8	4.8	9.9
2000-2001	13.3	5.7	11.7	3.3	19.7	5.8	7.7	4.9	9.7
2001-2002	12.2	6.5	12.0	3.3	18.8	6.3	8.1	4.0	9.9
2002-2003	12.0	7.6	13.9	2.8	18.8	7.0	7.9	3.7	9.0
2003-2004	11.3	9.1	11.9	2.5	18.2	7.4	7.8	3.4	8.7
2004-2005	11.8	10.3	10.9	2.1	19.7	7.2	7.7	3.9	7.5
QUARTERLY EXPORTS (PER CENT)									
2003-2004									
September	10.8	8.5	13.7	2.7	18.6	8.1	7.5	3.3	9.2
December	10.9	9.4	12.3	2.5	17.2	7.7	7.7	3.5	9.0
March	10.6	8.7	11.1	2.7	17.9	7.1	8.7	3.4	7.7
June	12.5	9.7	10.5	2.2	18.9	6.8	7.3	3.4	8.8
2004-2005									
September	11.5	9.0	12.3	2.2	19.9	7.7	8.0	3.4	7.8
December	11.8	9.9	11.0	2.2	18.5	8.0	7.3	3.7	8.1
March	13.3	10.3	9.9	2.1	19.4	7.0	7.4	4.3	6.7
June	10.8	11.7	10.4	2.0	20.7	6.3	7.9	4.1	7.2
2005-2006									
September	11.5	11.6	10.4	1.9	20.7	6.5	7.9	3.9	6.2
ANNUAL IMPORTS (PER CENT)									
1996-1997	10.5	5.3	24.9	1.1	13.0	4.7	3.2	3.2	22.3
1997-1998	11.6	5.8	24.1	1.1	14.0	4.1	4.2	3.1	21.9
1998-1999	12.7	6.3	23.9	1.3	13.9	4.0	4.0	3.1	21.4
1999-2000	14.2	6.8	22.1	1.2	12.8	4.0	3.9	2.9	21.0
2000-2001	14.8	8.4	21.6	1.2	13.0	3.9	4.0	2.8	18.9
2001-2002	14.7	9.4	22.7	1.2	12.9	4.0	3.9	2.6	18.0
2002-2003	15.6	10.4	23.6	0.9	12.3	3.8	3.6	2.5	16.9
2003-2004	15.7	11.7	23.9	0.9	12.3	3.9	3.7	2.6	15.2
2004-2005	16.8	13.3	23.5	0.8	11.5	3.6	3.3	2.4	14.2
QUARTERLY IMPORTS (PER CENT)									
2003-2004									
September	15.2	11.7	23.1	0.8	12.4	4.0	3.6	2.6	16.4
December	15.0	12.1	24.0	1.0	12.6	3.9	4.1	2.6	14.5
March	16.2	11.4	24.6	0.9	12.0	3.8	3.5	2.5	14.8
June	16.4	11.6	23.9	0.9	12.1	3.7	3.7	2.7	15.2
2004-2005									
September	15.8	13.3	23.5	0.9	11.7	3.5	3.5	2.4	14.8
December	17.1	14.0	23.6	0.8	11.5	3.7	3.3	2.6	13.5
March	17.0	13.0	24.1	0.7	11.5	3.5	3.3	2.3	14.3
June	17.5	12.6	22.8	0.7	11.3	3.5	3.4	2.3	14.3
2005-2006									
September	18.6	14.3	22.9	0.9	10.9	3.5	3.2	2.3	13.6

(a) The merchandise trade shares relates to data in table 2.12.

(b) The ten member nations of ASEAN are Brunei, Cambodia, Indonesia, Laos, Malaysia Myanmar, Philippines, Singapore, Thailand and Viet Nam.

(c) The countries included in the European Union (EU) changed in 2004. The change is treated as if it happened at the end of the June quarter 2004. Transactions for the EU for 2004 are the sum of transactions for EU15 for the March quarter 2004 and June quarter 2004, and transactions for EU25 for September quarter 2004 and December quarter 2004. The twenty five member states of the EU are Austria, Belgium, Cyprus, Czech Republic, Denmark, Estonia, Finland, France, Germany, Greece, Hungary, Republic of Ireland, Italy, Latvia, Lithuania, Luxembourg, Malta, Netherlands, Poland, Portugal, Slovak Republic, Slovenia, Spain, Sweden and United Kingdom. Cyprus, Czech Republic, Estonia, Hungary, Latvia, Lithuania, Malta, Poland, Slovak Republic and Slovenia are included from July 2004.

Source: *International Trade in Goods and Services, Australia*, cat. no. 5368.0.

EXPORT SHARES WITH SELECTED ASEAN COUNTRIES

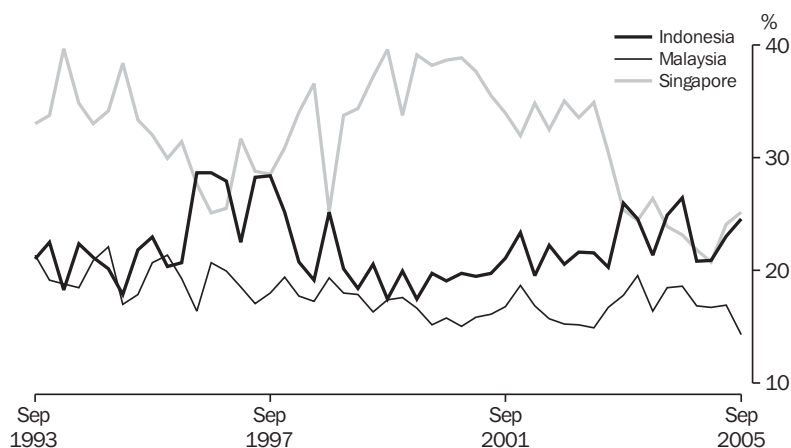

Source: *International Trade in Goods and Services, Australia*, cat. no. 5368.0.

**TABLE 2.14 MERCHANDISE TRADE BY SELECTED COUNTRIES OF
THE ASSOCIATION OF SOUTH-EAST ASIAN NATIONS(a)(b)**

Period	Indonesia	Malaysia	Philippines	Singapore	Thailand	Viet Nam	Total ASEAN
EXPORTS (\$ MILLION)							
1996-1997	3,305	2,332	1,226	3,410	1,693	211	12,273
1997-1998	2,751	2,097	1,163	3,697	1,390	325	11,514
1998-1999	2,199	1,859	1,207	3,417	1,306	349	10,416
1999-2000	2,408	2,141	1,304	4,855	1,703	385	12,867
2000-2001	3,111	2,500	1,501	6,009	2,222	499	15,929
2001-2002	3,194	2,519	1,252	4,936	2,291	497	14,807
2002-2003	2,911	2,146	1,091	4,658	2,479	472	13,855
2003-2004	2,984	2,224	938	3,061	2,463	512	12,273
2004-2005	3,407	2,582	869	3,362	3,900	708	14,968
IMPORTS (\$ MILLION)							
1996-1997	1,864	1,891	282	2,620	1,201	433	8,302
1997-1998	2,868	2,404	418	2,643	1,480	664	10,496
1998-1999	3,275	2,845	405	2,944	1,902	972	12,368
1999-2000	2,701	3,765	457	4,359	2,422	1,726	15,660
2000-2001	3,330	4,177	512	3,899	2,780	2,432	17,504
2001-2002	4,010	3,857	623	3,972	2,886	1,855	17,634
2002-2003	4,600	4,261	839	4,370	3,471	2,505	20,749
2003-2004	3,765	4,707	762	5,112	3,669	2,019	20,551
2004-2005	3,311	5,920	699	7,250	4,202	3,096	25,157
EXCESS OF EXPORTS(+) OR IMPORTS(-) (\$ MILLION)							
1996-1997	1,441	441	944	790	492	-222	3,971
1997-1998	-117	-307	745	1,054	-90	-339	1,018
1998-1999	-1,076	-986	802	473	-596	-623	-1,952
1999-2000	-293	-1,624	847	496	-719	-1,341	-2,793
2000-2001	-219	-1,677	989	2,110	-558	-1,933	-1,575
2001-2002	-816	-1,338	629	964	-595	-1,358	-2,827
2002-2003	-1,689	-2,115	252	288	-992	-2,033	-6,894
2003-2004	-781	-2,483	176	-2,051	-1,206	-1,507	-8,278
2004-2005	96	-3,338	170	-3,888	-302	-2,388	-10,189
EXCESS OF EXPORTS(+) OR IMPORTS(-) (\$ MILLION)							
2003-2004							
September	-212	-624	5	-342	-342	-518	-2,124
December	-95	-459	18	-570	-422	-388	-2,032
March	-515	-647	41	-542	-229	-305	-2,281
June	41	-753	110	-598	-213	-295	-1,841
2004-2005							
September	149	-798	34	-793	-300	-530	-2,389
December	-124	-934	66	-1022	31	-655	-2,856
March	-137	-672	64	-726	191	-656	-2,053
June	207	-934	5	-1,347	-224	-546	-2,890
2005-2006							
September	-56	-949	25	-1,248	-193	-749	-3,401

(a) The exports and imports data presented in this table differ from those in tables 2.1 to 2.5 because they are recorded by a foreign trade basis rather than a balance of payments basis and are compiled from a different edition of the data.

(b) The ten member nations of ASEAN are Brunei, Cambodia, Indonesia, Laos, Malaysia, Myanmar, Philippines, Singapore, Thailand and Viet Nam.

Source: *International Trade in Goods and Services, Australia*, cat.no. 5368.0.

**TABLE 2.15 MERCHANDISE TRADE SHARES BY SELECTED COUNTRIES OF
THE ASSOCIATION OF SOUTH-EAST ASIAN NATIONS(a)(b)**

Period	Indonesia	Malaysia	Philippines	Singapore	Thailand	Viet Nam
ANNUAL EXPORTS (PER CENT)						
1996-1997	26.9	19.0	10.0	27.8	13.8	1.7
1997-1998	23.9	18.2	10.1	32.1	12.1	2.8
1998-1999	21.1	17.8	11.6	32.8	12.5	3.3
1999-2000	18.7	16.6	10.1	37.7	13.2	3.0
2000-2001	19.5	15.7	9.4	37.7	14.0	3.1
2001-2002	21.6	17.0	8.5	33.3	15.5	3.4
2002-2003	21.0	15.5	7.9	33.6	17.9	3.4
2003-2004	24.3	18.1	7.6	24.9	20.1	4.2
2004-2005	22.8	17.2	5.8	22.5	26.1	4.7
QUARTERLY EXPORTS (PER CENT)						
2003-2004						
September	26.0	17.8	7.4	25.4	19.8	3.0
December	24.6	19.6	7.6	24.5	19.0	4.0
March	21.4	16.4	8.4	26.4	22.0	4.6
June	24.9	18.5	7.3	23.9	19.7	4.9
2004-2005						
September	26.5	18.6	6.5	23.2	18.9	5.5
December	20.8	16.9	6.9	21.9	28.2	4.4
March	20.9	16.7	5.1	20.8	31.5	4.1
June	23.1	16.9	4.9	24.1	25.1	5.0
2005-2006						
September	24.6	14.3	5.4	25.2	25.6	4.1
ANNUAL IMPORTS (PER CENT)						
1996-1997	22.5	22.8	3.4	31.6	14.5	5.2
1997-1998	27.3	22.9	4.0	25.2	14.1	6.3
1998-1999	26.5	23.0	3.3	23.8	15.4	7.9
1999-2000	17.2	24.0	2.9	27.8	15.5	11.0
2000-2001	19.0	23.9	2.9	22.3	15.9	13.9
2001-2002	22.7	21.9	3.5	22.5	16.4	10.5
2002-2003	22.2	20.5	4.0	21.1	16.7	12.1
2003-2004	18.3	22.9	3.7	24.9	17.9	9.8
2004-2005	13.2	23.5	2.8	28.8	16.7	12.3
QUARTERLY IMPORTS (PER CENT)						
2003-2004						
September	19.2	22.7	4.1	21.4	18.2	12.1
December	16.5	20.8	4.1	25.9	19.7	10.2
March	21.9	21.9	3.7	25.2	16.5	8.6
June	16.0	25.9	3.0	26.7	17.0	8.6
2004-2005						
September	13.4	24.5	3.3	27.2	16.4	12.2
December	13.7	23.7	2.9	27.9	15.5	12.5
March	16.0	22.3	2.2	25.8	17.4	13.7
June	10.0	23.6	2.7	33.8	17.6	11.0
2005-2006						
September	14.2	20.5	2.6	30.4	16.6	12.2

(a) The merchandise trade share relate to data in table 2.14.

(b) The ten member nations of ASEAN are Brunei, Cambodia, Indonesia, Laos, Malaysia, Myanmar, Philippines, Singapore, Thailand and Viet Nam.

Source: *International Trade in Goods and Services, Australia*, cat. no. 5368.0.

EXPORT SHARES WITH SELECTED EUROPEAN UNION COUNTRIES

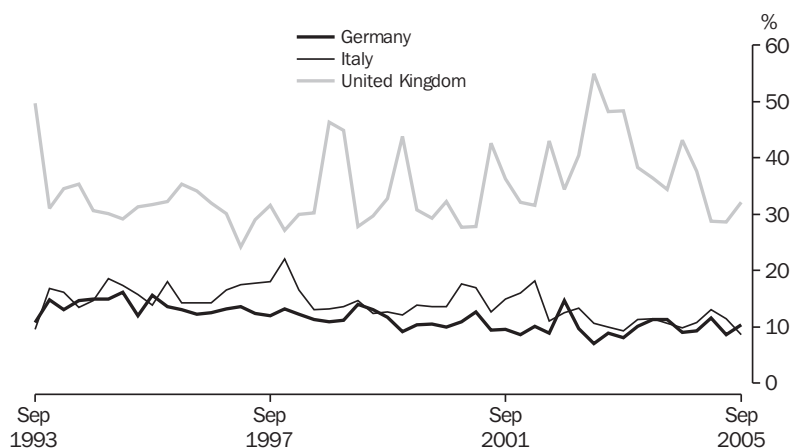

Source: *International Trade in Goods and Services, Australia*, cat. no. 5368.0.

TABLE 2.16 MERCHANDISE TRADE BY SELECTED MEMBER COUNTRIES OF THE EUROPEAN UNION(a)(b)

Period	Belgium-Luxembourg	France	Germany	Italy	Netherlands	Sweden	United Kingdom	Total European Union (c)(d)
EXPORTS (\$ MILLION)								
1996-1997	923	799	1,058	1,354	584	220	2,357	8,171
1997-1998	1,154	856	1,243	1,752	829	157	3,040	10,236
1998-1999	1,085	914	1,409	1,564	866	160	4,473	11,629
1999-2000	1,089	871	1,245	1,575	1,378	169	4,158	12,039
2000-2001	1,004	1,081	1,487	2,099	1,737	184	4,653	13,955
2001-2002	862	1,343	1,349	2,165	1,522	220	5,199	14,486
2002-2003	840	1,172	1,585	1,861	1,364	211	7,234	16,038
2003-2004	676	939	1,309	1,375	1,368	228	5,147	12,951
2004-2005	884	1,009	1,315	1,544	1,791	280	4,820	13,813
IMPORTS (\$ MILLION)								
1996-1997	760	1,980	4,558	2,304	817	1,497	5,182	19,666
1997-1998	739	2,029	5,207	2,614	847	1,557	5,593	21,824
1998-1999	662	2,202	6,082	2,916	917	1,575	5,545	23,327
1999-2000	737	2,228	5,791	3,043	990	1,646	6,350	24,340
2000-2001	828	2,478	6,172	3,257	906	1,624	6,321	25,504
2001-2002	876	2,691	6,729	3,410	1,094	1,625	6,219	27,122
2002-2003	1,153	3,781	7,952	4,148	1,283	1,810	5,769	31,397
2003-2004	1,239	3,816	7,985	4,215	1,197	1,739	5,429	31,263
2004-2005	1,182	4,437	8,646	4,494	1,261	1,963	5,935	35,086
EXCESS OF EXPORTS(+) OR IMPORTS(-) (\$ MILLION)								
1996-1997	164	-1,181	-3,500	-950	-233	-1,277	-2,825	-11,495
1997-1998	415	-1,174	-3,964	-862	-18	-1,401	-2,553	-11,588
1998-1999	423	-1,288	-4,672	-1,351	-51	-1,415	-1,072	-11,697
1999-2000	352	-1,357	-4,545	-1,468	388	-1,477	-2,193	-12,301
2000-2001	176	-1,396	-4,685	-1,158	831	-1,439	-1,668	-11,549
2001-2002	-14	-1,348	-5,380	-1,246	428	-1,405	-1,020	-12,636
2002-2003	-313	-2,609	-6,366	-2,287	81	-1,598	1,464	-15,359
2003-2004	-563	-2,877	-6,676	-2,840	171	-1,511	-282	-18,312
2004-2005	-298	-3,427	-7,330	-2,951	530	-1,683	-1,115	-21,273
EXCESS OF EXPORTS(+) OR IMPORTS(-) (\$ MILLION)								
2003-2004								
September	-140	-518	-1,742	-729	44	-326	382	-3,955
December	-105	-891	-1,767	-665	38	-419	-45	-4,628
March	-141	-771	-1,563	-635	42	-394	-312	-4,726
June	-177	-697	-1,604	-811	47	-371	-307	-5,003
2004-2005								
September	-94	-969	-1,789	-757	84	-380	134	-5,058
December	-58	-1,032	-1,895	-810	111	-402	-212	-5,630
March	-78	-788	-1,733	-764	95	-462	-533	-5,527
June	-68	-639	-1,913	-619	241	-440	-503	-5,059
2005-2006								
September	-121	-803	-1,874	-817	247	-323	-542	-5,551

(a) The exports and imports data presented in this table differ from those in tables 2.1 to 2.5 because they are recorded by a foreign trade basis rather than a balance of payments basis and are compiled from a different edition of the data.

(b) The countries included in the European Union (EU) changed in 2004. The change is treated as if it happened at the end of the June quarter 2004. Transactions for the EU for 2004 are the sum of transactions for EU15 for the March quarter 2004 and June quarter 2004, and transactions for EU25 for September quarter 2004 and December quarter 2004.

(c) The twenty five member states of the EU are Austria, Belgium, Cyprus, Czech Republic, Denmark, Estonia, Finland, France, Germany, Greece, Hungary, Republic of Ireland, Italy, Latvia, Lithuania, Luxembourg, Malta, Netherlands, Poland, Portugal, Slovak Republic, Slovenia, Spain, Sweden and United Kingdom.

(d) Cyprus, Czech Republic, Estonia, Hungary, Latvia, Lithuania, Malta, Poland, Slovak Republic and Slovenia are included from July 2004.

Source: *International Trade in Goods and Services, Australia*, cat. no. 5368.0.

TABLE 2.17 MERCHANDISE TRADE SHARES BY SELECTED MEMBER COUNTRIES OF THE EUROPEAN UNION(a)(b)

Period	Belgium- Luxembourg	France	Germany	Italy	Netherlands	Sweden	United Kingdom
ANNUAL EXPORTS (PER CENT)							
1996-1997	11.3	9.8	12.9	16.6	7.2	2.7	28.8
1997-1998	11.3	8.4	12.1	17.1	8.1	1.5	29.7
1998-1999	9.3	7.9	12.1	13.5	7.4	1.4	38.5
1999-2000	9.0	7.2	10.3	13.1	11.4	1.4	34.5
2000-2001	7.2	7.7	10.7	15.0	12.4	1.3	33.3
2001-2002	5.9	9.3	9.3	14.9	10.5	1.5	35.9
2002-2003	5.2	7.3	9.9	11.6	8.5	1.3	45.1
2003-2004	5.2	7.2	10.1	10.6	10.6	1.8	39.7
2004-2005	6.4	7.3	9.5	11.2	13.0	2.0	34.9
QUARTERLY EXPORTS (PER CENT)							
2003-2004							
September	4.0	6.8	8.1	9.2	9.3	2.2	48.3
December	5.9	7.4	10.1	11.3	10.1	1.0	38.3
March	6.0	6.4	11.3	11.5	11.9	1.0	36.4
June	5.3	8.3	11.4	10.6	11.3	2.7	34.3
2004-2005							
September	5.1	7.0	9.1	9.8	10.8	1.8	43.1
December	6.1	7.1	9.3	10.8	12.5	2.0	37.6
March	7.3	7.4	11.5	13.0	14.1	1.3	28.8
June	7.3	7.8	8.6	11.4	14.7	2.9	28.6
2005-2006							
September	6.8	7.6	10.4	8.6	15.3	4.2	32.1
ANNUAL IMPORTS (PER CENT)							
1996-1997	3.9	10.1	23.2	11.7	4.2	7.6	26.3
1997-1998	3.4	9.3	23.9	12.0	3.9	7.1	25.6
1998-1999	2.8	9.4	26.1	12.5	3.9	6.7	23.8
1999-2000	3.0	9.2	23.8	12.5	4.1	6.8	26.1
2000-2001	3.2	9.7	24.2	12.8	3.6	6.4	24.8
2001-2002	3.2	9.9	24.8	12.6	4.0	6.0	22.9
2002-2003	3.7	12.0	25.3	13.2	4.1	5.8	18.4
2003-2004	4.0	12.2	25.5	13.5	3.8	5.6	17.4
2004-2005	3.4	12.6	24.6	12.8	3.6	5.6	16.9
QUARTERLY IMPORTS (PER CENT)							
2003-2004							
September	3.7	10.1	26.8	14.0	3.9	5.4	18.2
December	3.8	14.3	26.4	13.1	3.7	5.7	16.6
March	4.1	12.6	24.9	12.7	3.9	5.6	17.8
June	4.2	11.8	24.1	14.1	3.8	5.6	17.0
2004-2005							
September	3.2	13.9	24.1	12.8	3.7	5.0	17.0
December	2.9	14.1	24.4	13.0	3.5	5.2	16.6
March	3.4	11.9	24.6	13.6	3.7	5.9	16.2
June	3.9	10.6	25.6	11.9	3.4	6.3	17.8
2005-2006							
September	4.1	11.7	24.4	12.3	3.5	5.2	18.7

(a) The merchandise trade share relate to data in table 2.16.

(b) The countries included in the European Union (EU) changed in 2004. The change is treated as if it happened at the end of the June quarter 2004. Transactions for the EU for 2004 are the sum of transactions for EU15 for the March quarter 2004 and June quarter 2004, and transactions for EU25 for September quarter 2004 and December quarter 2004.

(c) The twenty five member states of the EU are Austria, Belgium, Cyprus, Czech Republic, Denmark, Estonia, Finland, France, Germany, Greece, Hungary, Republic of Ireland, Italy, Latvia, Lithuania, Luxembourg, Malta, Netherlands, Poland, Portugal, Slovak Republic, Slovenia, Spain, Sweden and United Kingdom.

(d) Cyprus, Czech Republic, Estonia, Hungary, Latvia, Lithuania, Malta, Poland, Slovak Republic and Slovenia are included from July 2004.

Source: *International Trade in Goods and Services, Australia*, cat. no. 5368.0.

3 CONSUMPTION AND INVESTMENT

TABLES

3.1	Household final consumption expenditure, chain volume measures	54
3.2	Retail turnover by industry group, chain volume measures	56
3.3	Retail turnover by industry group	57
3.4	Private gross fixed capital formation and inventories, chain volume measures	58
3.5	Actual private new capital expenditure by type of asset and selected industry	59
3.6	Expected and actual private new capital expenditure by selected industry and type of asset	60
3.7	Book value of inventories owned by private business	61
3.8	New motor vehicle sales by type of vehicle	62

RELATED PUBLICATIONS

Australian National Accounts : National Income, Expenditure and Product, cat. no. 5206.0

Private New Capital Expenditure and Expected Expenditure, Australia, cat. no. 5625.0

Business Indicators, Australia, cat. no. 5676.0

Retail Trade, Australia, cat. no. 8501.0

Sales of New Motor Vehicles, Australia, (Electronic Publication) cat. no. 9314.0

HOUSEHOLD FINAL CONSUMPTION EXPENDITURE,
Seasonally adjusted, Chain volume measures—
Quarterly % change

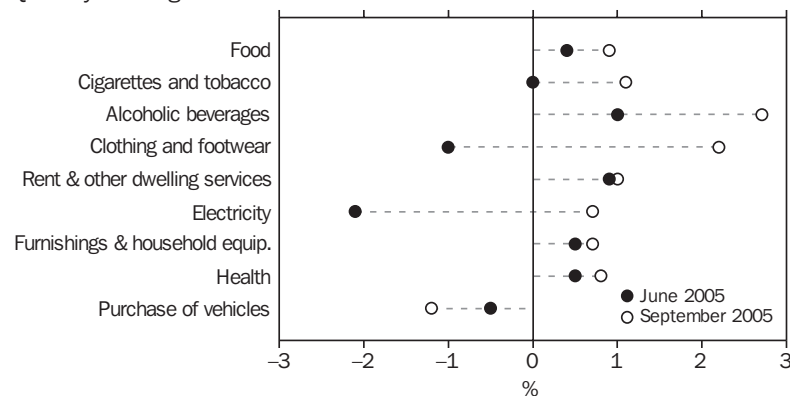

Source: Australian National Accounts: National Income, Expenditure and Product, cat. no. 5206.0.

TABLE 3.1 HOUSEHOLD FINAL CONSUMPTION EXPENDITURE
Chain volume measures, Reference year 2003–04

Period	Food	Cigarettes and tobacco	Alcoholic beverages	Clothing and footwear	Rent and other dwelling services	Electricity, gas and other fuel	Furnishings and household equipment	Health	Purchase of vehicles
1996–1997	46,595	10,171	7,201	14,905	67,315	7,614	18,839	18,459	12,207
1997–1998	48,373	10,166	7,623	15,149	69,266	8,083	19,315	17,598	15,117
1998–1999	48,197	10,422	8,043	15,937	71,624	8,429	19,487	19,085	16,576
1999–2000	50,024	10,374	8,557	16,444	74,071	8,778	21,424	19,411	16,516
2000–2001	51,606	10,104	8,853	16,236	76,483	9,031	22,401	20,816	17,363
2001–2002	52,062	9,852	9,059	16,652	78,929	9,108	24,411	22,660	17,398
2002–2003	52,586	10,045	9,503	17,709	81,929	9,421	25,894	23,974	17,963
2003–2004	54,167	9,956	9,894	18,780	85,272	10,004	27,946	24,891	19,723
2004–2005	56,311	9,964	10,408	20,203	88,404	10,396	29,728	26,064	20,816
PERCENTAGE CHANGE FROM PREVIOUS YEAR									
1996–1997	-0.7	2.1	2.4	1.3	2.4	1.9	2.0	-3.9	13.2
1997–1998	3.8	0.0	5.9	1.6	2.9	6.2	2.5	-4.7	23.8
1998–1999	-0.4	2.5	5.5	5.2	3.4	4.3	0.9	8.5	9.6
1999–2000	3.8	-0.5	6.4	3.2	3.4	4.1	9.9	1.7	-0.4
2000–2001	3.2	-2.6	3.5	-1.3	3.3	2.9	4.6	7.2	5.1
2001–2002	0.9	-2.5	2.3	2.6	3.2	0.8	9.0	8.9	0.2
2002–2003	1.0	2.0	4.9	6.3	3.8	3.4	6.1	5.8	3.2
2003–2004	3.0	-0.9	4.1	6.0	4.1	6.2	7.9	3.8	9.8
2004–2005	4.0	0.1	5.2	7.6	3.7	3.9	6.4	4.7	5.5
SEASONALLY ADJUSTED (\$ MILLION)									
2003–2004									
September	13,256	2,470	2,432	4,529	21,004	2,426	6,784	6,075	4,947
December	13,372	2,458	2,454	4,611	21,217	2,482	6,910	6,164	4,907
March	13,545	2,525	2,503	4,762	21,433	2,552	7,103	6,272	4,987
June	13,994	2,503	2,505	4,878	21,618	2,543	7,149	6,380	4,883
2004–2005									
September	14,078	2,505	2,574	5,000	21,810	2,548	7,250	6,424	5,025
December	14,039	2,558	2,604	4,946	22,000	2,592	7,397	6,475	5,023
March	14,054	2,449	2,601	5,155	22,195	2,656	7,522	6,566	5,401
June	14,113	2,449	2,628	5,102	22,400	2,602	7,560	6,599	5,374
2005–2006									
September	14,239	2,474	2,698	5,216	22,613	2,620	7,612	6,654	5,308
PERCENTAGE CHANGE FROM PREVIOUS QUARTER									
2004–2005									
September	0.6	0.1	2.7	2.5	0.9	0.2	1.4	0.7	2.9
December	-0.3	2.1	1.2	-1.1	0.9	1.7	2.0	0.8	-0.1
March	0.1	-4.3	-0.1	4.2	0.9	2.5	1.7	1.4	7.5
June	0.4	0.0	1.0	-1.0	0.9	-2.1	0.5	0.5	-0.5
2005–2006									
September	0.9	1.1	2.7	2.2	1.0	0.7	0.7	0.8	-1.2

Source: Australian National Accounts: National Income, Expenditure and Product, cat. no. 5206.0.

HOUSEHOLD FINAL CONSUMPTION EXPENDITURE,
Seasonally adjusted, Chain volume measure—
Quarterly % change

CONSUMPTION
AND
INVESTMENT

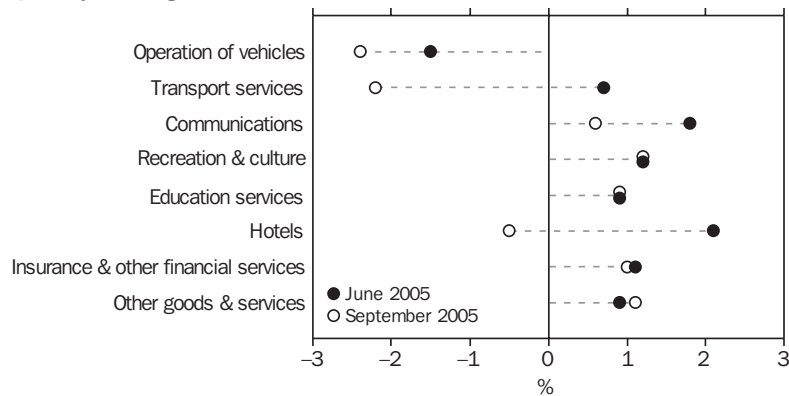

Source: Australian National Accounts : National Income, Expenditure and Product, cat. no. 5206.0.

TABLE 3.1 HOUSEHOLD FINAL CONSUMPTION EXPENDITURE
Chain volume measures, Reference year 2003–04 – continued

Period	Operation of vehicles	Transport services	Communi- cations	Recreation and culture	Education services	Hotels, cafes and restaurants	Insurance and other financial services	Other goods and services	Total
ANNUAL (\$ MILLION)									
1996–1997	23,156	8,314	7,410	39,695	13,164	28,030	23,214	25,881	369,943
1997–1998	23,768	8,696	8,060	42,365	14,121	29,542	24,440	26,967	387,487
1998–1999	24,610	9,576	9,226	44,497	14,196	32,566	26,555	28,074	406,235
1999–2000	25,207	10,055	10,440	46,587	14,526	34,286	28,443	28,411	422,908
2000–2001	25,589	11,054	11,766	49,420	14,826	34,966	29,372	28,861	438,348
2001–2002	26,295	10,657	12,537	50,762	15,358	34,387	31,808	29,623	451,190
2002–2003	26,344	10,880	13,344	53,796	15,894	35,553	32,093	30,833	467,551
2003–2004	27,162	11,632	14,130	59,166	16,445	38,033	33,436	32,650	493,287
2004–2005	27,544	12,228	14,845	62,446	17,012	38,595	35,246	34,113	514,322
PERCENTAGE CHANGE FROM PREVIOUS YEAR									
1996–1997	1.2	7.0	13.2	6.6	5.2	-2.8	2.4	2.7	2.6
1997–1998	2.6	4.6	8.8	6.7	7.3	5.4	5.3	4.2	4.7
1998–1999	3.5	10.1	14.5	5.0	0.5	10.2	8.7	4.1	4.8
1999–2000	2.4	5.0	13.2	4.7	2.3	5.3	7.1	1.2	4.1
2000–2001	1.5	9.9	12.7	6.1	2.1	2.0	3.3	1.6	3.7
2001–2002	2.8	-3.6	6.6	2.7	3.6	-1.7	8.3	2.6	2.9
2002–2003	0.2	2.1	6.4	6.0	3.5	3.4	0.9	4.1	3.6
2003–2004	3.1	6.9	5.9	10.0	3.5	7.0	4.2	5.9	5.5
2004–2005	1.4	5.1	5.1	5.5	3.4	1.5	5.4	4.5	4.3
SEASONALLY ADJUSTED (\$ MILLION)									
2003–2004									
September	6,696	2,761	3,431	14,181	4,051	9,155	8,213	7,962	120,355
December	6,753	2,834	3,484	14,916	4,088	9,518	8,307	8,103	122,587
March	6,912	3,005	3,576	14,940	4,134	9,678	8,404	8,230	124,570
June	6,801	3,032	3,639	15,129	4,172	9,682	8,512	8,355	125,774
2004–2005									
September	7,002	3,043	3,649	15,360	4,206	9,642	8,650	8,471	127,238
December	6,964	3,087	3,687	15,516	4,235	9,594	8,776	8,528	128,021
March	6,837	3,038	3,721	15,691	4,266	9,551	8,862	8,518	129,083
June	6,735	3,058	3,788	15,882	4,305	9,752	8,957	8,596	129,898
2005–2006									
September	6,575	2,991	3,809	16,072	4,345	9,707	9,049	8,692	130,675
PERCENTAGE CHANGE FROM PREVIOUS QUARTER									
2004–2005									
September	2.9	0.4	0.3	1.5	0.8	-0.4	1.6	1.4	1.2
December	-0.5	1.5	1.0	1.0	0.7	-0.5	1.5	0.7	0.6
March	-1.8	-1.6	0.9	1.1	0.8	-0.4	1.0	-0.1	0.8
June	-1.5	0.7	1.8	1.2	0.9	2.1	1.1	0.9	0.6
2005–2006									
September	-2.4	-2.2	0.6	1.2	0.9	-0.5	1.0	1.1	0.6

Source: Australian National Accounts: National Income, Expenditure and Product, cat. no. 5206.0.

RETAIL TURNOVER,
Chain volume measures (reference year 2003–04)—
Percent change from previous quarter

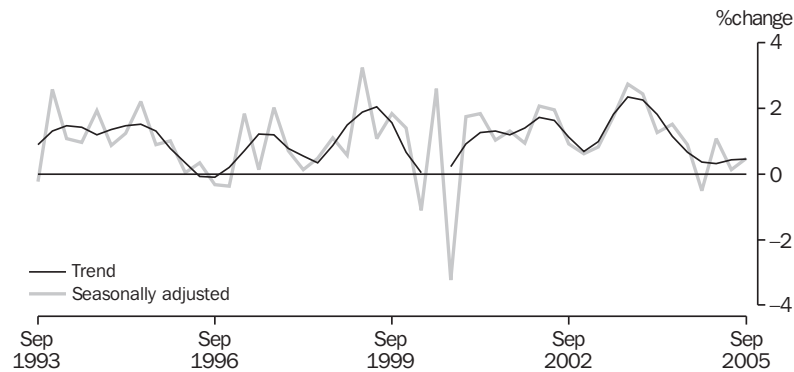

Source: Retail Trade, Australia, cat. no. 8501.0.

TABLE 3.2 RETAIL TURNOVER BY INDUSTRY GROUP
Chain Volume Measures, Reference year 2003–04

Period	Food retailing	Department stores	Clothing and soft good retailing	Household good retailing	Recreational good retailing	Other retailing	Hospitality and services	Total
ANNUAL (\$ MILLION)								
1996–1997	63,912.7	12,222.3	8,781.6	13,653.2	6,947.7	12,894.9	23,932.4	140,602.6
1997–1998	66,377.3	12,573.0	8,988.0	14,245.9	7,098.8	14,053.4	24,170.2	145,818.2
1998–1999	67,881.8	12,973.7	10,049.4	14,712.6	7,188.4	14,613.5	26,154.2	151,821.4
1999–2000	69,055.8	13,746.1	10,778.0	17,455.6	7,272.7	15,677.8	27,462.1	160,382.8
2000–2001	69,565.9	13,171.0	10,233.1	18,581.3	6,987.5	16,683.5	27,484.6	161,844.1
2001–2002	71,713.4	13,794.9	11,034.5	21,670.8	7,015.1	18,158.4	28,221.1	171,197.6
2002–2003	74,072.9	14,634.1	11,706.6	24,158.5	7,187.9	19,006.7	29,203.4	179,783.4
2003–2004	77,101.0	15,690.4	12,487.5	28,128.1	7,902.5	20,972.0	31,238.6	193,520.1
2004–2005	79,079.9	16,400.9	13,481.7	30,972.9	8,287.5	21,261.1	30,801.8	200,285.7
PERCENTAGE CHANGE FROM PREVIOUS YEAR								
1996–1997	0.9	-0.6	-1.4	10.9	-4.9	4.3	-5.8	0.9
1997–1998	3.9	2.9	2.3	4.3	2.2	9.0	1.0	3.7
1998–1999	2.3	3.2	11.8	3.3	1.3	4.0	8.2	4.1
1999–2000	1.7	6.0	7.3	18.6	1.2	7.3	5.0	5.6
2000–2001	0.7	-4.2	-5.1	6.4	-3.9	6.4	0.1	0.9
2001–2002	3.1	4.7	7.8	16.6	0.4	8.8	2.7	5.8
2002–2003	3.3	6.1	6.1	11.5	2.5	4.7	3.5	5.0
2003–2004	4.1	7.2	6.7	16.4	9.9	10.3	7.0	7.6
2004–2005	2.6	4.5	8.0	10.1	4.9	1.4	-1.4	3.5
SEASONALLY ADJUSTED (\$ MILLION)								
2003–2004								
September	18,937.4	3,811.7	2,993.1	6,686.2	1,913.9	5,136.0	7,602.5	47,032.7
December	19,074.4	3,890.2	3,106.1	6,899.4	2,008.4	5,334.7	7,874.3	48,174.4
March	19,327.6	3,913.1	3,129.9	7,213.2	1,971.6	5,248.9	7,876.0	48,784.7
June	19,761.5	4,075.4	3,258.4	7,329.2	2,008.5	5,252.4	7,885.9	49,528.3
2004–2005								
September	19,868.5	4,147.6	3,313.1	7,435.3	2,046.5	5,413.7	7,748.2	49,972.9
December	19,662.1	4,000.4	3,288.7	7,665.6	2,024.9	5,390.2	7,690.4	49,722.3
March	19,634.6	4,232.2	3,466.9	7,903.3	2,096.9	5,341.8	7,586.0	50,261.8
June	19,914.1	4,020.9	3,413.2	7,969.1	2,119.2	5,115.4	7,776.8	50,328.7
2005–2006								
September	20,154.0	4,144.9	3,529.2	7,999.4	2,050.3	4,961.2	7,727.4	50,566.5
PERCENTAGE CHANGE FROM PREVIOUS QUARTER								
2004–2005								
September	0.5	1.8	1.7	1.4	1.9	3.1	-1.7	0.9
December	-1.0	-3.5	-0.7	3.1	-1.1	-0.4	-0.7	-0.5
March	-0.1	5.8	5.4	3.1	3.6	-0.9	-1.4	1.1
June	1.4	-5.0	-1.5	0.8	1.1	-4.2	2.5	0.1
2005–2006								
September	1.2	3.1	3.4	0.4	-3.2	-3.0	-0.6	0.5

Source: Retail Trade, Australia, cat. no. 8501.0.

RETAIL TURNOVER,
Percentage change from previous month

CONSUMPTION
AND
INVESTMENT

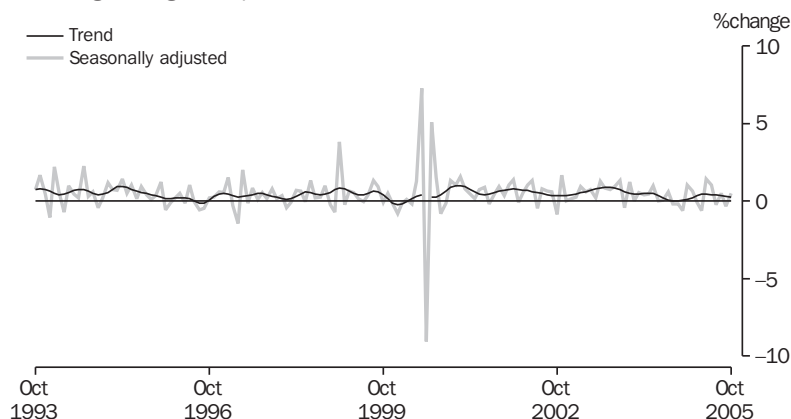

Source: Retail Trade, Australia, cat. no. 8501.0.

TABLE 3.3 RETAIL TURNOVER BY INDUSTRY GROUP

Period	Food retailing	Department stores	Clothing and soft good retailing	Household good retailing	Recreational good retailing	Other retailing	Hospitality and services	Total
ANNUAL (\$ MILLION)								
1996-1997	51,384.9	11,585.9	8,371.6	17,154.5	6,037.2	12,037.6	18,957.3	125,529.1
1997-1998	54,237.2	11,961.9	8,610.5	17,235.4	6,316.2	13,129.6	19,427.1	130,917.9
1998-1999	57,269.6	12,431.3	9,593.0	17,303.0	6,572.6	13,710.1	21,397.5	138,277.1
1999-2000	59,520.9	13,147.1	10,185.7	19,643.3	6,712.6	14,673.5	23,015.4	146,898.4
2000-2001	62,455.2	13,139.4	10,266.4	20,808.8	6,711.4	15,963.7	25,055.0	154,399.9
2001-2002	67,607.5	13,878.1	11,077.4	23,854.7	6,930.3	17,599.5	26,456.4	167,403.8
2002-2003	72,154.5	14,750.2	11,769.4	25,663.1	7,178.5	18,813.6	28,171.8	178,501.2
2003-2004	77,101.0	15,690.4	12,487.5	28,128.1	7,902.5	20,972.0	31,238.6	193,520.1
2004-2005	80,371.4	16,282.6	13,241.7	29,929.1	8,299.8	21,278.9	31,832.1	201,235.5
PERCENTAGE CHANGE FROM PREVIOUS YEAR								
1996-1997	3.9	-0.2	-0.7	4.8	-2.5	5.7	-3.6	2.0
1997-1998	5.6	3.2	2.9	0.5	4.6	9.1	2.5	4.3
1998-1999	5.6	3.9	11.4	0.4	4.1	4.4	10.1	5.6
1999-2000	3.9	5.8	6.2	13.5	2.1	7.0	7.6	6.2
2000-2001	4.9	-0.1	0.8	5.9	0.0	8.8	8.9	5.1
2001-2002	8.2	5.6	7.9	14.6	3.3	10.2	5.6	8.4
2002-2003	6.7	6.3	6.2	7.6	3.6	6.9	6.5	6.6
2003-2004	6.9	6.4	6.1	9.6	10.1	11.5	10.9	8.4
2004-2005	4.2	3.8	6.0	6.4	5.0	1.5	1.9	4.0
TREND (\$ MILLION)								
2004-2005								
August	6,661.1	1,370.0	1,095.7	2,420.9	678.1	1,795.8	2,635.9	16,671.9
September	6,657.3	1,363.8	1,092.1	2,444.4	679.0	1,802.0	2,629.6	16,684.2
October	6,648.8	1,357.5	1,088.2	2,468.1	680.4	1,802.6	2,625.1	16,687.3
November	6,643.2	1,355.1	1,088.4	2,488.0	683.1	1,798.1	2,621.6	16,690.2
December	6,645.0	1,355.7	1,093.0	2,502.4	687.5	1,790.4	2,620.0	16,698.4
January	6,657.2	1,358.9	1,101.4	2,512.2	693.6	1,780.8	2,622.8	16,719.9
February	6,680.5	1,363.0	1,111.0	2,519.4	699.8	1,769.2	2,633.1	16,758.4
March	6,716.9	1,366.9	1,119.6	2,526.9	704.3	1,756.4	2,651.4	16,818.4
April	6,762.7	1,369.9	1,126.1	2,537.5	706.5	1,742.1	2,674.2	16,893.5
May	6,814.5	1,371.2	1,131.2	2,548.3	705.5	1,725.7	2,697.8	16,971.5
June	6,867.7	1,371.4	1,136.7	2,556.0	701.9	1,708.5	2,717.7	17,044.2
2005-2006								
July	6,917.7	1,373.1	1,144.2	2,560.1	697.4	1,692.4	2,733.5	17,111.3
August	6,966.1	1,373.4	1,152.2	2,560.1	692.6	1,677.4	2,747.7	17,169.2
September	7,012.4	1,370.9	1,159.2	2,557.1	687.7	1,663.2	2,762.5	17,218.3
October	7,053.9	1,369.5	1,166.0	2,552.0	681.9	1,650.9	2,774.1	17,264.4
PERCENTAGE CHANGE FROM PREVIOUS MONTH								
2004-2005								
April	0.7	0.2	0.6	0.4	0.3	-0.8	0.9	0.4
May	0.8	0.1	0.5	0.4	-0.1	-0.9	0.9	0.5
June	0.8	0.0	0.5	0.3	-0.5	-1.0	0.7	0.4
2005-2006								
July	0.7	0.1	0.7	0.2	-0.6	-0.9	0.6	0.4
August	0.7	0.0	0.7	0.0	-0.7	-0.9	0.5	0.3
September	0.7	-0.2	0.6	-0.1	-0.7	-0.9	0.5	0.3
October	0.6	-0.1	0.6	-0.2	-0.8	-0.7	0.4	0.3

Source: Retail Trade, Australia, cat. no. 8501.0.

PRIVATE GROSS FIXED CAPITAL FORMATION,
Seasonally adjusted, Chain volume measures

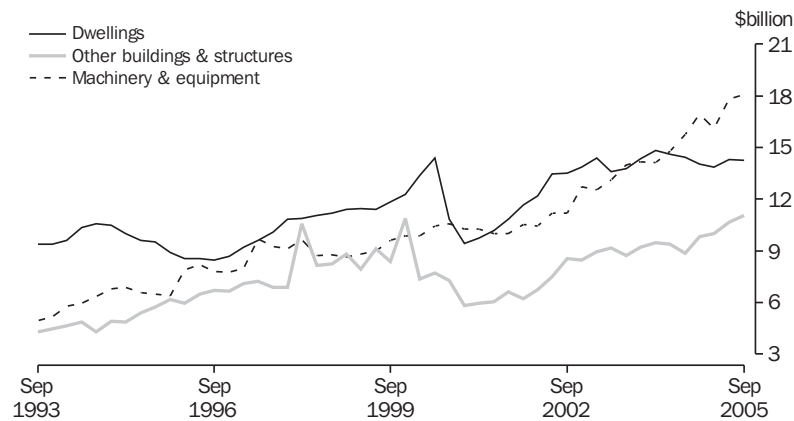

Source: Australian National Accounts: National Income, Expenditure and Product, cat. no. 5206.0.

TABLE 3.4 PRIVATE GROSS FIXED CAPITAL FORMATION AND INVENTORIES
Chain volume measures, Reference year 2003-04

Period	Private gross fixed capital formation						Change in inventories		
	Dwellings	Other buildings and structures	Machinery and equipment	Livestock	Intangible fixed assets	Ownership transfer costs	Total	Private non-farm	Farm and public authority
ANNUAL (\$ MILLION)									
1996-1997	35,975	27,665	33,233	2,568	5,932	11,357	115,712	3,958	-3,075
1997-1998	42,830	32,526	36,758	1,585	6,626	12,247	131,386	-85	734
1998-1999	45,414	34,123	35,205	1,943	6,966	12,284	133,646	5,060	59
1999-2000	51,882	34,362	39,765	2,047	7,645	13,925	147,192	2,173	136
2000-2001	40,118	25,096	41,076	2,101	9,066	12,714	130,842	2,627	-562
2001-2002	48,163	27,066	42,126	2,185	9,156	15,840	143,672	-245	314
2002-2003	55,365	35,059	49,564	1,158	10,239	16,617	167,019	1,313	-343
2003-2004	57,583	36,725	57,077	2,609	10,747	16,278	181,019	6,281	-247
2004-2005	56,634	39,339	66,607	2,705	11,505	13,555	190,344	2,637	-46
PERCENTAGE CHANGE FROM PREVIOUS YEAR									
1996-1997	1.3	13.4	14.6	-4.0	24.2	1.7	10.3	na	na
1997-1998	19.1	17.6	10.6	-38.3	11.7	7.8	13.5		
1998-1999	6.0	4.9	-4.2	22.6	5.1	0.3	1.7		
1999-2000	14.2	0.7	13.0	5.4	9.8	13.4	10.1		
2000-2001	-22.7	-27.0	3.3	2.6	18.6	-8.7	-11.1		
2001-2002	20.1	7.8	2.6	4.0	1.0	24.6	9.8		
2002-2003	15.0	29.5	17.7	-47.0	11.8	4.9	16.2		
2003-2004	4.0	4.8	15.2	125.3	5.0	-2.0	8.4		
2004-2005	-1.6	7.1	16.7	3.7	7.1	-16.7	5.2		
SEASONALLY ADJUSTED (\$ MILLION)									
2003-2004									
September	13,787	8,716	13,988	652	2,610	4,271	43,593	2,211	45
December	14,357	9,192	14,159	652	2,690	4,256	45,155	651	179
March	14,848	9,453	14,144	652	2,656	4,016	45,876	2,046	34
June	14,591	9,365	14,787	652	2,791	3,734	46,395	1,373	-500
2004-2005									
September	14,449	8,861	15,727	676	2,769	3,436	45,918	96	229
December	14,038	9,820	16,951	676	2,838	3,280	47,602	-159	125
March	13,843	9,982	16,113	676	2,923	3,300	46,837	1,476	-57
June	14,304	10,676	17,817	676	2,975	3,540	49,988	1,279	-290
2005-2006									
September	14,240	11,030	18,088	682	2,992	3,229	50,259	299	210
PERCENTAGE CHANGE FROM PREVIOUS QUARTER									
2004-2005									
September	-1.0	-5.4	6.4	3.7	-0.8	-8.0	-1.0	na	na
December	-2.8	10.8	7.8	0.0	2.5	-4.5	3.7		
March	-1.4	1.7	-4.9	0.0	3.0	0.6	-1.6		
June	3.3	6.9	10.6	0.0	1.8	7.2	6.7		
2005-2006									
September	-0.5	3.3	1.5	0.8	0.6	-8.8	0.5	na	na

Source: Australian National Accounts: National Income, Expenditure and Product, cat. no. 5206.0.

TABLE 3.5 ACTUAL PRIVATE NEW CAPITAL EXPENDITURE BY TYPE OF ASSET AND SELECTED INDUSTRY(a)

Period	Current prices						Chain volume measures (reference year 2003–04)						
	Asset		Industry				Total	Asset		Industry			Total
	Buildings and structures	Equipment-plant and machinery	Mining	Manufacturing	Other selected industries	Buildings and structures		Equipment-plant and machinery	Mining	Manufacturing	Other selected industries		
ANNUAL (\$ MILLION)													
1996–1997	14,330	29,507	8,781	10,198	24,859	43,837	17,929	21,064	10,051	8,970	18,587	36,440	
1997–1998	13,150	33,060	11,029	10,996	24,185	46,210	15,978	24,279	12,308	9,772	18,634	38,889	
1998–1999	13,880	31,534	8,795	9,610	27,010	45,415	16,364	23,573	9,434	8,457	21,262	38,347	
1999–2000	12,462	31,963	5,467	10,142	28,816	44,425	14,163	25,934	5,797	9,319	24,176	39,437	
2000–2001	10,742	31,878	5,490	9,144	27,987	42,621	11,913	26,399	5,627	8,233	24,123	38,189	
2001–2002	10,552	33,828	7,249	9,180	27,950	44,380	11,584	28,473	7,282	8,242	24,626	40,168	
2002–2003	13,000	37,816	8,766	11,384	30,665	50,816	13,768	33,707	8,756	10,634	28,216	47,595	
2003–2004	15,645	35,602	9,282	11,424	30,541	51,247	15,645	35,602	9,282	11,424	30,541	51,247	
2004–2005	19,262	38,293	10,253	12,681	34,620	57,554	17,806	40,348	9,834	12,720	35,600	58,154	
PERCENTAGE CHANGE FROM PREVIOUS YEAR													
1996–1997	16.1	4.9	16.7	-2.5	10.5	8.3	13.2	13.7	16.5	1.7	18.4	13.6	
1997–1998	-8.2	12.0	25.6	7.8	-2.7	5.4	-10.9	15.3	22.4	8.9	0.3	6.7	
1998–1999	5.5	-4.6	-20.3	-12.6	11.7	-1.7	2.4	-2.9	-23.3	-13.5	14.1	-1.4	
1999–2000	-10.2	1.4	-37.8	5.5	6.7	-2.2	-13.4	10.0	-38.6	10.2	13.7	2.8	
2000–2001	-13.8	-0.3	0.4	-9.8	-2.9	-4.1	-15.9	1.8	-2.9	-11.7	-0.2	-3.2	
2001–2002	-1.8	6.1	32.1	0.4	-0.1	4.1	-2.8	7.9	29.4	0.1	2.1	5.2	
2002–2003	23.2	11.8	20.9	24.0	9.7	14.5	18.8	18.4	20.2	29.0	14.6	18.5	
2003–2004	20.4	-5.9	5.9	0.3	-0.4	0.8	13.6	5.6	6.0	7.4	8.2	7.7	
2004–2005	23.1	7.6	10.5	11.0	13.4	12.3	13.8	13.3	5.9	11.3	16.6	13.5	
SEASONALLY ADJUSTED (\$ MILLION)													
2003–2004													
September	3,658	9,435	2,340	3,052	7,701	13,093	3,750	8,967	2,341	2,967	7,422	12,726	
December	3,819	9,126	2,485	2,874	7,585	12,944	3,863	9,009	2,493	2,859	7,514	12,856	
March	3,896	8,239	2,263	2,516	7,356	12,135	3,873	8,447	2,268	2,553	7,452	12,273	
June	4,286	8,770	2,193	2,961	7,901	13,055	4,159	9,179	2,179	3,045	8,153	13,392	
2004–2005													
September	4,266	8,808	2,367	2,786	7,921	13,074	4,051	9,202	2,303	2,813	8,137	13,253	
December	4,518	10,096	2,375	3,060	9,179	14,614	4,203	10,541	2,290	3,072	9,381	14,744	
March	5,118	9,150	2,553	3,372	8,344	14,269	4,687	9,632	2,428	3,367	8,523	14,318	
June	5,404	10,133	2,972	3,446	9,117	15,535	4,866	10,973	2,812	3,468	9,558	15,839	
2005–2006													
September	6,010	10,197	3,332	4,027	8,848	16,207	5,358	10,945	3,123	4,011	9,169	16,303	
PERCENTAGE CHANGE FROM PREVIOUS QUARTER – SEASONALLY ADJUSTED													
2004–2005													
September	-0.5	0.4	7.9	-5.9	0.3	0.1	-2.6	0.3	5.7	-7.6	-0.2	-1.0	
December	5.9	14.6	0.3	9.8	15.9	11.8	3.8	14.5	-0.6	9.2	15.3	11.2	
March	13.3	-9.4	7.5	10.2	-9.1	-2.4	11.5	-8.6	6.0	9.6	-9.1	-2.9	
June	5.6	10.7	16.4	2.2	9.3	8.9	3.8	13.9	15.8	3.0	12.1	10.6	
2005–2006													
September	11.2	0.6	12.1	16.9	-3.0	4.3	10.1	-0.3	11.0	15.6	-4.1	2.9	
TREND (\$ MILLION)													
2003–2004													
September	3,636	9,324	2,403	3,000	7,555	12,958	3,729	8,830	2,399	2,902	7,273	12,561	
December	3,826	9,198	2,413	2,941	7,667	13,021	3,845	8,837	2,384	2,827	7,464	12,670	
March	4,015	8,992	2,358	2,879	7,765	13,002	3,953	8,825	2,308	2,775	7,684	12,768	
June	4,160	8,867	2,300	2,851	7,871	13,022	4,021	8,976	2,243	2,809	7,947	13,004	
2004–2005													
September	4,339	8,877	2,288	2,913	8,010	13,211	4,117	9,221	2,227	2,933	8,187	13,353	
December	4,602	9,082	2,392	3,043	8,246	13,681	4,288	9,566	2,311	3,080	8,469	13,860	
March	5,022	9,470	2,634	3,300	8,554	14,488	4,597	10,020	2,508	3,303	8,800	14,607	
June	5,492	9,874	2,943	3,599	8,823	15,365	4,954	10,573	2,778	3,601	9,146	15,523	
2005–2006													
September	5,871	10,201	3,257	3,824	9,003	16,084	5,201	11,047	3,063	3,834	9,383	16,320	
PERCENTAGE CHANGE FROM PREVIOUS QUARTER – TREND													
2004–2005													
September	4.3	0.1	-0.5	2.2	1.8	1.5	2.4	2.7	-0.7	4.4	3.0	2.7	
December	6.1	2.3	4.5	4.5	2.9	3.6	4.2	3.7	3.8	5.0	3.4	3.8	
March	9.1	4.3	10.1	8.4	3.7	5.9	7.2	4.7	8.5	7.3	3.9	5.4	
June	9.4	4.3	11.7	9.1	3.1	6.1	7.8	5.5	10.8	9.0	3.9	6.3	
2005–2006													
September	6.9	3.3	10.7	6.3	2.0	4.7	5.0	4.5	10.3	6.5	2.6	5.1	

(a) Excludes public sector and all businesses classified to agriculture, forestry, fishing, hunting and community services.

Source: Private New Capital Expenditure and Expected Expenditure, Australia, cat. no. 5625.0.

**TABLE 3.6 EXPECTED AND ACTUAL PRIVATE NEW CAPITAL EXPENDITURE BY SELECTED INDUSTRY(a)
AND TYPE OF ASSET**

Period	Estimate 1	Estimate 2	Estimate 3	Estimate 4	Estimate 5	Estimate 6	Estimate 7
	Expected expenditure reported 5-6 months before period began	Expected expenditure reported 2-3 months before period began	Expected expenditure reported at beginning of period	Expected expenditure reported 3-4 months into period (includes 3 months actual expenditure)	Expected expenditure reported 6-7 months into period (includes 6 months actual expenditure)	Expected expenditure reported 9-10 months into period (includes 9 months actual expenditure)	12 months actual expenditure
NEW CAPITAL EXPENDITURE TOTAL (\$ MILLION)							
1997-1998	32,321	37,479	40,860	44,988	46,229	46,892	46,210
1998-1999	37,916	41,492	44,737	45,539	45,693	46,114	45,415
1999-2000	32,611	33,412	37,419	41,852	43,669	45,086	44,425
2000-2001	34,768	36,691	39,777	43,092	42,758	42,676	42,621
2001-2002	36,317	37,762	41,917	43,752	44,105	44,594	44,380
2002-2003	41,553	44,281	47,169	49,149	50,607	51,514	50,816
2003-2004	43,369	45,681	49,462	51,458	50,755	50,747	51,247
2004-2005	41,682	45,197	49,034	53,969	55,619	57,821	57,554
2005-2006	44,819	48,871	57,005	63,621	nya	nya	nya
NEW CAPITAL EXPENDITURE BY INDUSTRY MINING (\$ MILLION)							
1997-1998	8,592	9,588	11,026	11,908	12,090	11,551	11,029
1998-1999	9,404	10,088	9,245	9,660	9,408	9,112	8,795
1999-2000	6,571	5,606	6,102	6,473	5,753	5,729	5,467
2000-2001	5,355	5,569	5,789	6,415	5,952	5,879	5,490
2001-2002	6,323	7,327	8,300	8,873	8,415	7,749	7,249
2002-2003	9,764	10,163	10,510	10,089	9,695	9,222	8,766
2003-2004	9,388	10,053	10,672	10,812	10,365	9,780	9,282
2004-2005	10,192	10,937	11,226	11,784	10,998	10,950	10,253
2005-2006	9,795	10,817	12,759	14,539	nya	nya	nya
MANUFACTURING (\$ MILLION)							
1997-1998	7,727	8,826	10,108	10,936	11,066	11,451	10,996
1998-1999	8,679	10,412	11,257	10,525	10,492	10,119	9,610
1999-2000	8,873	8,795	9,294	9,946	10,235	10,418	10,142
2000-2001	9,339	10,015	10,502	10,027	10,088	9,514	9,144
2001-2002	9,161	9,028	9,018	9,174	9,465	9,377	9,180
2002-2003	9,173	9,776	11,021	10,808	10,904	11,624	11,384
2003-2004	10,453	10,911	12,402	12,370	11,371	11,571	11,424
2004-2005	9,853	10,915	12,133	12,937	12,928	12,895	12,681
2005-2006	11,095	12,684	14,024	15,027	nya	nya	nya
OTHER SELECTED INDUSTRIES (\$ MILLION)							
1997-1998	16,002	19,065	19,726	22,144	23,074	23,889	24,185
1998-1999	19,833	20,992	24,235	25,354	25,792	26,883	27,010
1999-2000	17,168	19,011	22,024	25,433	27,681	28,940	28,816
2000-2001	20,074	21,108	23,486	26,650	26,718	27,283	27,987
2001-2002	20,834	21,407	24,600	25,704	26,225	27,469	27,950
2002-2003	22,616	24,341	25,638	28,252	30,009	30,669	30,665
2003-2004	23,528	24,716	26,388	28,276	29,019	29,396	30,541
2004-2005	21,637	23,346	25,676	29,247	31,693	33,976	34,620
2005-2006	23,929	25,370	30,222	34,055	nya	nya	nya
NEW CAPITAL EXPENDITURE BY ASSET BUILDINGS AND STRUCTURES (\$ MILLION)							
1997-1998	12,085	14,505	13,668	14,014	13,593	13,740	13,150
1998-1999	11,812	13,587	14,789	16,040	14,832	14,227	13,880
1999-2000	9,393	8,840	10,539	11,998	13,148	12,922	12,462
2000-2001	9,321	9,654	10,834	11,333	11,330	10,955	10,742
2001-2002	8,860	10,122	12,445	11,796	11,335	10,891	10,552
2002-2003	11,694	12,124	12,691	13,344	14,067	13,744	13,000
2003-2004	13,975	14,551	16,834	16,427	16,353	15,712	15,645
2004-2005	14,754	16,775	18,359	20,323	20,176	20,160	19,262
2005-2006	16,846	18,724	22,499	25,130	nya	nya	nya
EQUIPMENT, PLANT AND MACHINERY (\$ MILLION)							
1997-1998	20,229	22,974	27,193	30,974	32,637	33,151	33,060
1998-1999	26,104	27,905	29,948	29,498	30,861	31,887	31,534
1999-2000	23,219	24,572	26,880	29,855	30,520	32,164	31,963
2000-2001	25,447	27,037	28,943	31,759	31,428	31,721	31,878
2001-2002	27,457	27,640	29,473	31,956	32,769	33,703	33,828
2002-2003	29,859	32,157	34,478	35,805	36,540	37,770	37,816
2003-2004	29,393	31,129	32,627	35,031	34,402	35,034	35,602
2004-2005	26,927	28,423	30,675	33,645	35,442	37,661	38,293
2005-2006	27,975	30,147	34,508	38,491	nya	nya	nya

(a) Excludes public sector and all businesses classified to agriculture, forestry, fishing, hunting and community services.

Source: *Private New Capital Expenditure and Expected Expenditure, Australia*, cat. no. 5625.0.

TABLE 3.7 BOOK VALUE OF INVENTORIES OWNED BY PRIVATE BUSINESS(a)

Period	Current prices					Chain volume measures (reference year 2003–04)						
	Mining	Manufac- turing	Whole- sale trade	Retail trade	Other selected indus- tries	Total	Mining	Manufac- turing	Whole- sale trade	Retail trade	Other selected indus- tries	Total
ANNUAL (\$ MILLION)												
1996–1997	4,499	27,385	21,173	17,076	700	70,834	5,200	30,138	21,666	18,437	802	75,718
1997–1998	4,479	28,838	23,256	16,665	815	74,052	5,127	31,362	23,196	17,723	933	77,865
1998–1999	3,857	30,918	24,250	18,430	1,033	78,488	4,495	34,172	24,393	19,402	1,141	83,114
1999–2000	4,217	33,883	28,341	18,882	1,160	86,482	4,294	34,909	28,161	19,497	1,212	87,782
2000–2001	3,849	35,220	30,310	21,493	1,226	92,099	3,850	34,693	28,201	22,517	1,287	90,264
2001–2002	4,508	35,643	29,746	20,825	1,002	91,725	4,561	35,914	28,155	21,276	1,017	90,713
2002–2003	4,255	35,650	30,314	22,163	1,000	93,382	4,230	35,373	29,390	22,224	1,014	92,069
2003–2004	4,520	36,801	32,692	22,753	1,089	97,854	4,417	36,217	34,089	22,746	1,078	98,547
2004–2005	5,149	38,900	34,580	24,338	1,071	104,038	4,188	35,290	36,308	24,433	994	101,213
PERCENTAGE CHANGE FROM PREVIOUS YEAR												
1996–1997	12.4	-2.1	-0.6	5.8	41.4	1.3	10.5	-2.4	2.2	4.8	38.5	1.7
1997–1998	-0.4	5.3	9.8	-2.4	16.4	4.5	-1.4	4.1	7.1	-3.9	16.4	2.8
1998–1999	-13.9	7.2	4.3	10.6	26.7	6.0	-12.3	9.0	5.2	9.5	22.2	6.7
1999–2000	9.3	9.6	16.9	2.5	12.3	10.2	-4.5	2.2	15.4	0.5	6.2	5.6
2000–2001	-8.7	3.9	6.9	13.8	5.7	6.5	-10.3	-0.6	0.1	15.5	6.2	2.8
2001–2002	17.1	1.2	-1.9	-3.1	-18.3	-0.4	18.5	3.5	-0.2	-5.5	-21.0	0.5
2002–2003	-5.6	0.0	1.9	6.4	-0.2	1.8	-7.3	-1.5	4.4	4.5	-0.3	1.5
2003–2004	6.2	3.2	7.8	2.7	8.9	4.8	4.4	2.4	16.0	2.4	6.4	7.0
2004–2005	13.9	5.7	5.8	7.0	-1.6	6.3	-5.2	-2.6	6.5	7.4	-7.8	2.7
SEASONALLY ADJUSTED (\$ MILLION)												
2003–2004												
September	4,324	35,601	31,431	22,988	1,066	95,410	4,398	35,850	31,644	23,054	1,073	95,904
December	4,538	35,853	31,887	22,455	1,064	95,797	4,625	36,247	32,241	22,453	1,060	96,546
March	4,589	35,965	32,856	22,784	1,102	97,296	4,589	36,255	33,983	22,667	1,100	98,580
June	4,586	36,771	33,495	23,386	1,103	99,341	4,482	36,192	34,822	23,380	1,093	99,968
2004–2005												
September	4,601	37,833	34,228	23,766	1,095	101,523	4,127	35,741	35,268	23,861	1,062	100,059
December	4,578	38,307	34,017	24,209	1,081	102,192	4,069	35,355	35,221	24,258	1,017	99,921
March	4,726	38,584	34,737	24,332	1,073	103,452	4,272	35,415	36,274	24,435	989	101,385
June	5,216	38,887	35,401	25,014	1,087	105,605	4,243	35,263	37,063	25,110	1,009	102,688
2005–2006												
September	5,407	39,635	35,655	25,470	1,088	107,255	4,048	35,538	36,939	25,457	1,001	102,982
PERCENTAGE CHANGE FROM PREVIOUS QUARTER SEASONALLY ADJUSTED												
2004–2005												
September	0.3	2.9	2.2	1.6	-0.7	2.2	-7.9	-1.2	1.3	2.1	-2.8	0.1
December	-0.5	1.3	-0.6	1.9	-1.3	0.7	-1.4	-1.1	-0.1	1.7	-4.3	-0.1
March	3.2	0.7	2.1	0.5	-0.7	1.2	5.0	0.2	3.0	0.7	-2.7	1.5
June	10.4	0.8	1.9	2.8	1.3	2.1	-0.7	-0.4	2.2	2.8	2.0	1.3
2005–2006												
September	3.7	1.9	0.7	1.8	0.1	1.6	-4.6	0.8	-0.3	1.4	-0.8	0.3
TREND (\$ MILLION)												
2003–2004												
September	4,389	35,663	31,414	22,769	1,049	95,284	4,441	35,843	31,411	22,800	1,056	95,434
December	4,488	35,732	32,008	22,704	1,075	96,007	4,574	36,168	32,610	22,682	1,076	97,041
March	4,575	36,142	32,789	22,850	1,095	97,451	4,578	36,287	33,795	22,802	1,092	98,526
June	4,595	36,844	33,507	23,282	1,101	99,329	4,411	36,098	34,680	23,266	1,087	99,541
2004–2005												
September	4,564	37,650	33,969	23,764	1,095	101,042	4,214	35,770	35,179	23,809	1,059	100,031
December	4,617	38,252	34,313	24,124	1,083	102,389	4,151	35,466	35,601	24,215	1,022	100,455
March	4,825	38,627	34,742	24,502	1,080	103,776	4,183	35,350	36,185	24,592	1,003	101,312
June	5,114	39,022	35,245	24,950	1,082	105,413	4,191	35,368	36,763	25,016	998	102,336
2005–2006												
September	5,431	39,472	35,742	25,408	1,088	107,141	4,144	35,442	37,236	25,412	1,001	103,235
PERCENTAGE CHANGE FROM PREVIOUS QUARTER TREND												
2004–2005												
September	-0.7	2.2	1.4	2.1	-0.5	1.7	-4.5	-0.9	1.4	2.3	-2.6	0.5
December	1.2	1.6	1.0	1.5	-1.1	1.3	-1.5	-0.8	1.2	1.7	-3.5	0.4
March	4.5	1.0	1.3	1.6	-0.3	1.4	0.8	-0.3	1.6	1.6	-1.9	0.9
June	6.0	1.0	1.4	1.8	0.2	1.6	0.2	0.1	1.6	1.7	-0.4	1.0
2005–2006												
September	6.2	1.2	1.4	1.8	0.6	1.6	-1.1	0.2	1.3	1.6	0.2	0.9

(a) Excludes public sector and all businesses classified to agriculture, forestry, fishing, hunting, community services and construction. Data is as at the end of period.

Source: Business Indicators, Australia, cat. no. 5676.0.

NEW MOTOR VEHICLE SALES(a), Total Vehicles—Long Term

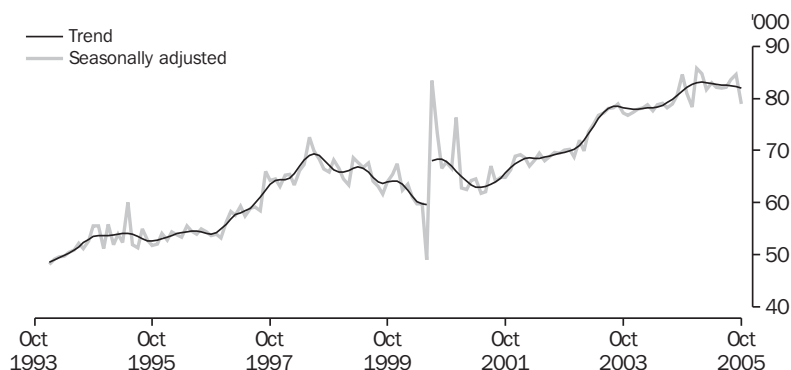

Source: Sales of New Motor Vehicle, Electronic Publication, cat. no. 9314.0.

TABLE 3.8 NEW MOTOR VEHICLE SALES (a) BY TYPE OF VEHICLE

Period	Original			Total	Seasonally adjusted			Total	Trend			Total
	Passenger vehicles (b)	Sport Utility Vehicles (c)	Other vehicles (c)		Passenger vehicles (b)	Sport Utility Vehicles (c)	Other vehicles (c)		Passenger vehicles (b)	Sport Utility Vehicles (c)	Other vehicles (c)	
ANNUAL												
1996–1997	503,261	58,697	108,222	670,180	na	na	na	na	na	na	na	na
1997–1998	570,124	87,693	119,121	776,938								
1998–1999	575,699	101,783	128,319	805,801								
1999–2000	509,448	97,588	135,558	742,594								
2000–2001	571,045	114,790	122,850	808,685								
2001–2002	537,610	129,062	137,899	804,571								
2002–2003	560,203	143,967	156,376	860,546								
2003–2004	594,414	160,924	184,786	940,124								
2004–2005	603,920	181,501	195,259	980,680								
PERCENTAGE CHANGE FROM PREVIOUS YEAR												
1996–1997	3.2	27.4	2.5	4.8	na	na	na	na	na	na	na	na
1997–1998	13.3	49.4	10.1	15.9								
1998–1999	1.0	16.1	7.7	3.7								
1999–2000	-11.5	-4.1	5.6	-7.8								
2000–2001	12.1	17.6	-9.4	8.9								
2001–2002	-5.9	12.4	12.2	-0.5								
2002–2003	4.2	11.5	13.4	7.0								
2003–2004	6.1	11.8	18.2	9.2								
2004–2005	1.6	12.8	5.7	4.3								
MONTHLY												
2004–2005												
August	48,649	14,910	15,685	79,244	48,311	14,923	15,752	78,986	48,955	14,960	15,947	79,862
September	49,911	14,715	15,826	80,452	49,349	15,117	16,062	80,528	49,464	15,082	16,060	80,606
October	52,290	13,907	15,470	81,667	52,393	15,588	16,658	84,639	50,008	15,208	16,169	81,385
November	52,888	15,257	16,190	84,335	50,250	15,035	15,772	81,057	50,496	15,382	16,234	82,112
December	48,673	14,311	15,996	78,980	47,978	14,313	16,066	78,357	50,866	15,572	16,264	82,702
January	43,075	13,826	12,664	69,565	52,624	16,048	17,084	85,756	51,089	15,681	16,281	83,051
February	50,645	15,478	14,886	81,009	52,536	16,213	16,067	84,816	51,169	15,659	16,299	83,127
March	53,280	17,348	15,798	86,426	50,209	15,829	15,651	81,689	51,196	15,460	16,329	82,985
April	46,645	13,749	15,936	76,330	51,212	14,985	16,822	83,019	51,254	15,177	16,413	82,844
May	50,420	15,329	17,981	83,730	51,025	14,537	16,620	82,182	51,267	14,904	16,532	82,703
June	60,720	18,229	22,958	101,907	51,046	14,308	16,631	81,985	51,171	14,723	16,657	82,551
2005–2006												
July	48,931	13,716	15,652	78,299	51,081	14,617	16,440	82,138	51,099	14,689	16,774	82,562
August	53,650	15,173	17,356	86,179	51,632	14,728	17,220	83,580	50,952	14,724	16,832	82,508
September	52,118	15,080	17,242	84,440	51,609	15,899	17,128	84,636	50,716	14,759	16,851	82,326
October	48,434	12,503	15,181	76,118	48,611	14,004	16,358	78,973	50,353	14,806	16,796	81,955
PERCENTAGE CHANGE FROM PREVIOUS MONTH												
2004–2005												
April	-12.5	-20.7	0.9	-11.7	2.0	-5.3	7.5	1.6	0.1	-1.8	0.5	-0.2
May	8.1	11.5	12.8	9.7	-0.4	-3.0	-1.2	-1.0	0.0	-1.8	0.7	-0.2
June	20.4	18.9	27.7	21.7	0.0	-1.6	0.1	-0.2	-0.2	-1.2	0.8	-0.2
2005–2006												
July	-19.4	-24.8	-31.8	-23.2	0.1	2.2	-1.1	0.2	-0.1	-0.2	0.7	0.0
August	9.6	10.6	10.9	10.1	1.1	0.8	4.7	1.8	-0.3	0.2	0.3	-0.1
September	-2.9	-0.6	-0.7	-2.0	0.0	8.0	-0.5	1.3	-0.5	0.2	0.1	-0.2
October	-7.1	-17.1	-12.0	-9.9	-5.8	-11.9	-4.5	-6.7	-0.7	0.3	-0.3	-0.5

(a) Original sales data are provided by the Federal Chamber of Automotive Industries and sourced from VFACTS.

(b) Includes cars, station wagons and people movers but excludes all-terrain vehicles.

(c) Includes all-terrain vehicles but excludes motor cycles, plant and equipment and unpowered vehicles.

Source: Sales of New Motor Vehicle, (Electronic Publication), cat. no. 9314.0.

4

PRODUCTION

TABLES

4.1	Indexes of industrial production by industry	64
4.2	Livestock products : selected indicators	66
4.3	Manufacturing production : selected indicators	67
4.4	Manufacturers' sales and inventories	68
4.5	Private mineral and petroleum exploration actual and expected	69
4.6	Production of selected minerals	69
4.7	Building approvals, number and value.	70
4.8	Building commencements, number and value, chain volume measures	71
4.9	Value of building work done, chain volume measures	71
4.10	Construction activity : value of work done, chain volume measures	72
4.11	Engineering construction activity : value of work done, chain volume measures	73
4.12	Tourist accommodation	74

RELATED PUBLICATIONS

Business Indicators, Australia, cat. no. 5676.0

Livestock Products, Australia, cat. no. 7215.0

Manufacturing Production, Australia, cat. no. 8301.0.55.001

Mineral and Petroleum Exploration, Australia, cat. no. 8412.0

Tourist Accommodation, Australia, cat. no. 8635.0

Building Approvals, Australia, cat. no. 8731.0

Building Activity, Australia: Dwelling Unit Commencements, Preliminary, cat. no. 8750.0

Building Activity, Australia, cat. no. 8752.0

Engineering Construction Activity, Australia, cat. no. 8762.0

Quarterly Mineral Statistics – Australian Bureau of Agricultural and Resource Economics, ABARE

INDEX OF TOTAL INDUSTRIAL PRODUCTION, 2003-04=100

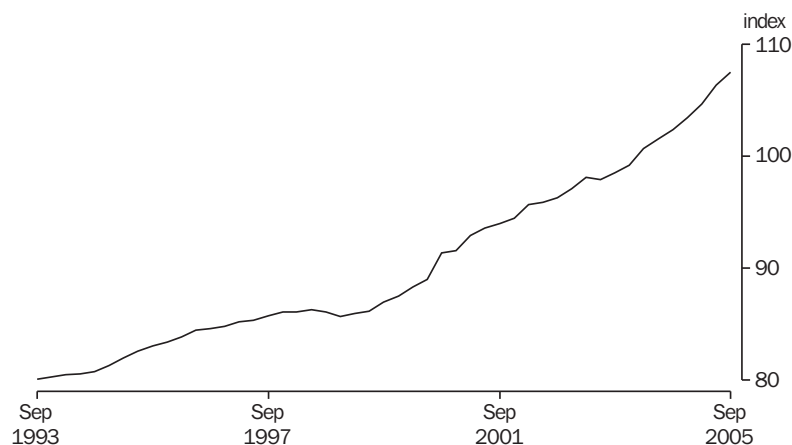

Source: National Accounts Section, ABS.

TABLE 4.1 INDEXES OF INDUSTRIAL PRODUCTION BY INDUSTRY

Period	Mining (excluding services to mining)	Total manu- facturing	Electricity, gas and water	Total industrial(a)	Selected manufacturing industries		
					Food, beverages and tobacco	Textiles, clothing, footwear and leather	Wood and paper products
ANNUAL (2003-04 = 100.0)							
1996-1997	87.7	86.3	90.7	87.3	84.8	148.6	91.2
1997-1998	90.7	88.9	93.9	90.1	90.9	150.0	90.3
1998-1999	91.5	90.8	95.5	91.4	94.1	149.6	89.8
1999-2000	98.0	91.5	97.5	93.6	95.5	144.1	96.9
2000-2001	104.6	93.6	99.0	96.9	99.7	134.0	94.9
2001-2002	104.3	95.6	98.3	98.1	99.2	117.5	98.9
2002-2003	103.3	99.1	99.2	100.3	100.2	108.2	100.6
2003-2004	100.0	100.0	100.0	100.0	100.0	100.0	100.0
2004-2005	103.3	98.9	100.7	100.5	101.2	81.4	100.7
PERCENTAGE CHANGE FROM PREVIOUS YEAR							
1996-1997	1.3	2.1	-0.3	1.6	1.4	-0.8	-3.5
1997-1998	3.4	3.0	3.6	3.2	7.2	1.0	-0.9
1998-1999	0.9	2.1	1.7	1.4	3.5	-0.3	-0.6
1999-2000	7.1	0.9	2.0	2.4	1.5	-3.7	8.0
2000-2001	6.7	2.3	1.5	3.5	4.4	-7.0	-2.1
2001-2002	-0.2	2.1	-0.7	1.2	-0.5	-12.3	4.2
2002-2003	-1.0	3.7	0.9	2.3	1.0	-7.9	1.8
2003-2004	-3.2	0.9	0.8	-0.3	-0.2	-7.6	-0.6
2004-2005	3.3	-1.1	0.7	0.5	1.2	-18.6	0.7
SEASONALLY ADJUSTED (2003-04 = 100.0)							
2003-2004							
September	101.9	99.0	99.1	99.5	97.3	106.1	97.7
December	100.4	100.2	98.8	99.9	99.8	99.6	97.8
March	98.7	100.7	100.2	100.2	102.3	96.9	103.1
June	99.0	100.1	102.0	100.5	100.6	97.4	101.4
2004-2005							
September	100.4	98.6	100.9	99.7	101.2	89.3	103.7
December	103.2	98.5	98.9	99.9	100.5	85.0	101.6
March	102.4	98.7	101.2	100.3	100.1	77.7	98.6
June	107.3	99.6	101.7	102.0	103.0	73.5	98.8
2005-2006							
September	103.2	100.0	98.8	101.0	102.6	75.6	98.5
PERCENTAGE CHANGE FROM PREVIOUS QUARTER							
2004-2005							
September	1.4	-1.5	-1.0	-0.7	0.6	-8.3	2.3
December	2.8	-0.1	-2.0	0.1	-0.7	-4.8	-2.0
March	-0.8	0.2	2.4	0.5	-0.4	-8.6	-3.0
June	4.8	0.9	0.4	1.6	2.9	-5.4	0.2
2005-2006							
September	-3.9	0.4	-2.8	-1.0	-0.4	2.8	-0.3

(a) Total industrial production describes the sum of the three groups : Mining excluding services to mining, manufacturing and electricity, gas and water.

Source: Australian National Accounts, ABS data available on request.

INDEXES OF INDUSTRIAL PRODUCTION,
Seasonally adjusted, 2003-2004=100

PRODUCTION

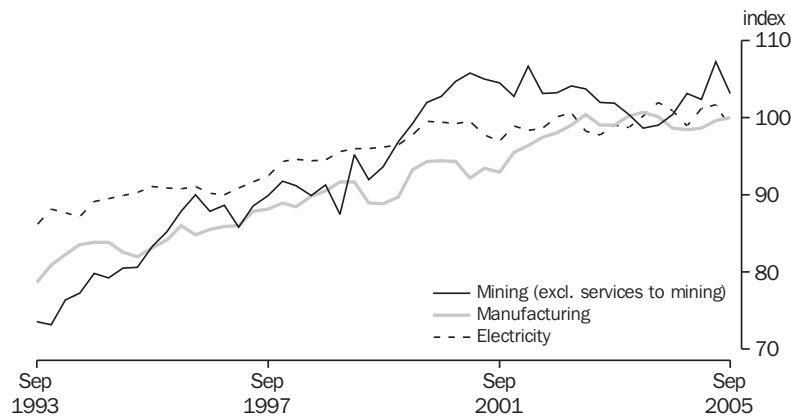

Source: National Accounts Section, ABS.

TABLE 4.1 INDEXES OF INDUSTRIAL PRODUCTION BY INDUSTRY – continued

Period	Selected manufacturing industries – continued					
	Printing, publishing and recorded media	Petroleum, coal, chemical and associated products	Non-metallic mineral products	Metal products	Machinery and equipment	Other manufacturing
ANNUAL (2003-04 = 100.0)						
1996-1997	84.5	89.2	70.1	91.2	80.9	69.6
1997-1998	84.5	91.4	72.6	91.7	84.3	73.2
1998-1999	86.1	92.7	77.8	93.8	85.3	75.5
1999-2000	88.6	95.8	82.2	90.0	84.7	76.8
2000-2001	93.2	98.0	83.8	89.6	88.5	80.1
2001-2002	94.9	99.0	89.2	96.3	88.7	87.8
2002-2003	97.1	104.7	96.6	99.8	95.2	93.9
2003-2004	100.0	100.0	100.0	100.0	100.0	100.0
2004-2005	97.6	100.0	105.0	97.2	100.7	91.9
PERCENTAGE CHANGE FROM PREVIOUS YEAR						
1996-1997	6.0	2.1	1.4	3.3	3.1	3.7
1997-1998	0.0	2.4	3.6	0.5	4.2	5.2
1998-1999	1.8	1.4	7.1	2.3	1.2	3.2
1999-2000	3.0	3.4	5.7	-4.0	-0.7	1.7
2000-2001	5.2	2.3	1.9	-0.5	4.5	4.3
2001-2002	1.8	0.9	6.4	7.5	0.2	9.6
2002-2003	2.4	5.8	8.4	3.6	7.2	7.0
2003-2004	2.9	-4.5	3.5	0.3	5.1	6.5
2004-2005	-2.4	0.0	5.0	-2.8	0.7	-8.1
SEASONALLY ADJUSTED (2003-04 = 100.0)						
2003-2004						
September	93.9	100.6	100.2	100.4	100.3	97.8
December	100.6	102.5	98.1	100.2	100.3	100.7
March	101.8	98.8	100.3	100.9	99.3	101.6
June	103.7	98.1	101.4	98.6	100.1	99.9
2004-2005						
September	99.1	101.6	101.0	93.7	97.0	101.1
December	99.7	100.5	98.2	98.0	97.6	92.6
March	93.8	98.8	105.0	101.1	102.5	88.6
June	97.8	99.0	115.9	96.0	105.5	85.3
2005-2006						
September	100.2	99.9	108.0	92.0	111.5	86.3
PERCENTAGE CHANGE FROM PREVIOUS QUARTER						
2004-2005						
September	-4.5	3.6	-0.4	-5.0	-3.1	1.2
December	0.7	-1.1	-2.8	4.6	0.6	-8.4
March	-5.9	-1.7	6.9	3.1	5.0	-4.3
June	4.3	0.1	10.4	-5.0	3.0	-3.7
2005-2006						
September	2.5	1.0	-6.8	-4.2	5.7	1.1

Source: Australian National Accounts, ABS data available on request.

TABLE 4.2 LIVESTOCK PRODUCTS: SELECTED INDICATORS

Period	Meat — carcass weight				Exports of (c)			
	Wool receivals (a) (tonnes)	Red meat (tonnes)	Chicken meat (b) (tonnes)	Milk intake by factories (M litres)	Live sheep (‘000)	Live cattle (‘000)	Fresh or frozen meat (tonnes)	Bacon, ham and canned meat (tonnes)
ANNUAL								
1996–1997	685,017	2,712,328	487,929	9,040	5,237	481	957,779	12,048
1997–1998	640,717	2,929,932	543,805	9,439	4,961	724	1,100,386	13,049
1998–1999	638,763	3,008,753	564,271	10,178	4,959	913	1,168,916	13,224
1999–2000	641,520	3,031,292	597,680	10,847	4,859	597	1,186,413	13,955
2000–2001	589,861	3,199,550	619,406	10,545	5,936	834	1,342,344	15,164
2001–2002	536,891	3,067,401	667,471	11,272	6,443	887	1,279,272	15,846
2002–2003	503,021	3,090,012	689,827	10,328	5,843	798	1,268,567	17,399
2003–2004	467,582	3,000,002	693,603	10,075	3,843	955	1,192,428	25,262
2004–2005	475,181	3,141,672	750,029	10,124	3,233	690	1,328,439	23,284
PERCENTAGE CHANGE FROM PREVIOUS YEAR								
1996–1997	6.0	1.7	1.5	3.7	-10.9	65.3	-0.8	27.5
1997–1998	-6.5	8.0	11.5	4.4	-5.3	50.6	14.9	8.3
1998–1999	-0.3	2.7	3.8	7.8	0.0	26.1	6.2	1.3
1999–2000	0.4	0.7	5.9	6.6	-2.0	-34.6	1.5	5.5
2000–2001	-8.1	5.6	3.6	-2.8	22.2	39.6	13.1	8.7
2001–2002	-9.0	-4.1	7.8	6.9	8.5	6.4	-4.7	4.5
2002–2003	-6.3	0.7	3.3	-8.4	-9.3	-10.0	-0.8	9.8
2003–2004	-7.0	-2.9	0.5	-2.4	-34.2	19.7	-6.0	45.2
2004–2005	1.6	4.7	8.1	0.5	-15.9	-27.8	11.4	-7.8
SEASONALLY ADJUSTED UNLESS FOOTNOTED								
2002–2003								
September	139,878	807,849	176,630	2,717	1,358	185	327,179	4,194
December	135,599	790,431	172,822	2,621	1,885	170	364,527	3,977
March	117,551	766,526	174,334	2,465	1,632	231	285,458	3,571
June	97,937	724,334	165,796	2,452	968	212	291,403	5,657
2003–2004								
September	108,905	720,063	171,127	2,465	1,091	137	275,566	6,819
December	114,446	748,445	170,132	2,527	1,047	218	316,456	6,258
March	122,480	767,378	172,753	2,523	1,029	278	269,430	6,056
June	125,685	760,947	177,645	2,539	676	322	330,976	6,129
2004–2005								
September	114,315	783,974	181,009	2,492	849	165	316,843	5,897
December	115,651	768,260	189,267	2,464	840	211	352,004	6,429
March	118,436	785,061	180,943	2,581	905	163	295,720	5,057
June	131,007	801,253	199,589	2,659	639	151	363,872	5,901
2005–2006								
September	117,328	758,655	189,503	nya	1,174	157	317,514	5,852
PERCENTAGE CHANGE FROM PREVIOUS QUARTER								
2003–2004								
September	11.2	-0.6	3.2	0.5	12.7	-35.4	-5.4	20.5
December	5.1	3.9	-0.6	2.5	-4.1	59.4	14.8	-8.2
March	7.0	2.5	1.5	-0.2	-1.7	27.8	-14.9	-3.2
June	2.6	-0.8	2.8	0.6	-34.3	15.8	22.8	1.2
2004–2005								
September	-9.0	3.0	1.9	-1.9	25.7	-48.9	-4.3	-3.8
December	1.2	-2.0	4.6	-1.1	-1.1	28.3	11.1	9.0
March	2.4	2.2	-4.4	4.7	7.7	-22.7	-16.0	-21.3
June	10.6	2.1	10.3	3.0	-29.3	-7.8	23.0	16.7
2005–2006								
September	-10	-5	-5	nya	84	4	-13	-1

(a) Brokers' and dealers' receivals of taxable wool.

(b) Excludes the Northern Territory, the Australian Capital Territory and Tasmania (after 1986–1987).

(c) Seasonally adjusted data not available. Original data provided.

Source: *Livestock Products, Australia*, cat. no. 7215.0.

TABLE 4.3 MANUFACTURING PRODUCTION: SELECTED INDICATORS

Period	Clay bricks (million)	Portland cement ('000 tonnes)	Ready mixed concrete ('000)	Basic iron ('000 tonnes)	Electricity (million kWh)	Automotive gasoline (mega-litres)	Automotive diesel oil (mega-litres)	Gas (peta-joules)	Beer (mega-litres)
ANNUAL									
1996-1997	1,468	6,701	15,555	7,346	168,415	18,084	12,969	636	1,735
1997-1998	1,532	7,236	17,429	7,928	176,212	18,592	13,183	649	1,757
1998-1999	1,609	7,704	18,601	7,453	179,630	18,705	12,968	675	1,738
1999-2000	1,710	7,937	20,633	6,489	184,790	18,652	12,737	726	1,768
2000-2001	1,441	6,821	17,251	na	188,546	17,887	13,212	768	1,745
2001-2002	1,516	7,236	19,447		185,853	18,000	13,065	773	1,744
2002-2003	1,639	7,731	21,003		187,208	17,984	13,335	790	1,727
2003-2004	1,685	8,460	22,468		191,707	na	na	808	1,736
2004-2005	1,595	8,925	22,915		194,001			793	1,685
PERCENTAGE CHANGE FROM PREVIOUS YEAR									
1996-1997	0.9	4.8	6.9	-2.7	0.5	-1.5	6.3	2.4	-0.5
1997-1998	4.4	8.0	12.0	7.9	4.6	2.8	1.7	2.0	1.3
1998-1999	5.0	6.5	6.7	-6.0	1.9	0.6	-1.6	4.0	-1.1
1999-2000	6.3	3.0	10.9	-12.9	2.9	-0.3	-1.8	7.6	1.7
2000-2001	-15.7	-14.1	-16.4	na	2.0	-4.1	3.7	5.8	-1.3
2001-2002	5.2	6.1	12.7		-1.4	0.6	-1.1	0.7	-0.1
2002-2003	8.1	6.8	8.0		0.7	-0.1	2.1	2.2	-1.0
2003-2004	2.8	9.4	7.0		2.4	na	na	2.3	0.5
2004-2005	-5.4	5.5	2.0		1.2			-1.9	-2.9
ORIGINAL									
2002-2003									
September	417	2,030	5,570	na	48,462	4,612	3,356	228	406
December	420	1,978	5,433		46,459	4,462	3,396	186	506
March	387	1,831	4,787		46,159	4,437	3,280	172	435
June	415	1,892	5,213		46,128	4,473	3,303	204	380
2003-2004									
September	440	2,227	5,903	na	48,641	4,345	2,983	232	421
December	413	2,090	5,542		46,261	4,312	3,305	188	490
March	409	1,963	5,325		48,362	4,294	3,220	173	435
June	423	2,180	5,698		48,443	na	na	215	390
2004-2005									
September	428	2,307	5,983	na	49,712	na	na	227	412
December	397	2,157	5,625		46,623			190	454
March	355	1,980	5,287		48,811			170	416
June	414	2,481	6,020		48,855			206	403
2005-2006									
September	407	2,340	6,462	na	49,777	na	na	221	408
PERCENTAGE CHANGE FROM PREVIOUS QUARTER									
2003-2004									
March	-1.0	-6.1	-3.9	na	4.5	-0.4	-2.6	-8.0	-11.2
June	3.4	11.1	7.0		0.2	na	na	24.3	-10.3
2004-2005									
September	1.2	5.8	5.0	na	2.6	na	na	5.6	5.6
December	-7.2	-6.5	-6.0		-6.2			-16.3	10.2
March	-10.6	-8.2	-6.0		4.7			-10.5	-8.4
June	16.5	25.3	13.9		0.1			21.2	-3.1
2005-2006									
September	-6.4	-5.7	7.3	na	1.9	na	na	7.3	1.2

Source: Manufacturing production, Australia, cat. no. 8301.0.55.001.

PRODUCTION

MANUFACTURERS' SALES,
Seasonally adjusted, Chain volume measure

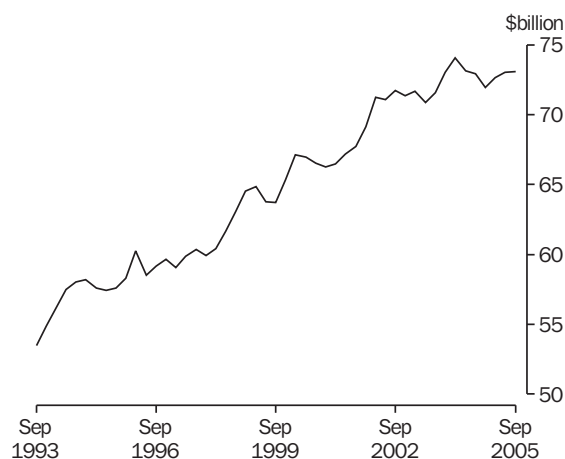

Source: Business Indicators, Australia, cat. no. 5676.0.

MANUFACTURERS' INVENTORIES,
Seasonally adjusted, Chain volume measure

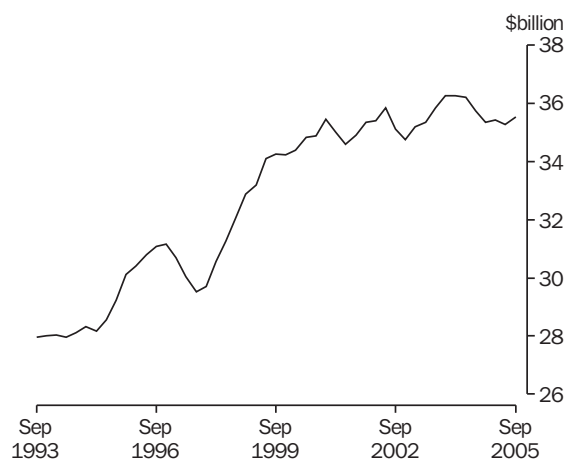

Source: Business Indicators, Australia, cat. no. 5676.0.

TABLE 4.4 MANUFACTURERS' SALES AND INVENTORIES

Period	Sales		Inventories(a)		Inventories to sales ratio (b)
	Current prices	Chain volume measures (reference year 2003-04)	Current prices	Chain volume measures (reference year 2003-04)	
ANNUAL (\$ MILLION)					
1996-1997	211,905	237,785	27,385	30,138	0.52
1997-1998	217,629	242,353	28,838	31,362	0.52
1998-1999	229,410	256,240	30,918	34,172	0.54
1999-2000	244,079	263,158	33,883	34,909	0.54
2000-2001	259,069	266,497	35,220	34,693	0.53
2001-2002	272,870	279,204	35,643	35,914	0.51
2002-2003	283,765	285,632	35,650	35,373	0.51
2003-2004	291,802	291,802	36,801	36,217	0.49
2004-2005	309,248	290,568	38,900	35,290	0.49
SEASONALLY ADJUSTED (\$ MILLION)					
2003-2004					
September	70,988	71,567	35,601	35,850	0.50
December	72,410	73,039	35,853	36,247	0.50
March	74,081	74,068	35,965	36,255	0.49
June	74,426	73,128	36,771	36,192	0.49
2004-2005					
September	76,180	72,944	37,833	35,741	0.50
December	76,780	71,967	38,307	35,355	0.50
March	77,195	72,636	38,584	35,415	0.50
June	79,139	73,022	38,887	35,263	0.49
2005-2006					
September	80,451	73,083	39,635	35,538	0.49

(a) As at the end of period.

(b) Current price series. Annual inventories are as at end of period; annual sales are an average of the quarters in the period.

Source: Business Indicators, Australia, cat. no. 5676.0.

TABLE 4.5 PRIVATE MINERAL AND PETROLEUM EXPLORATION ACTUAL AND EXPECTED

Period	Minerals (other than petroleum)						Petroleum			
	Copper, lead, zinc, silver, nickel and cobalt	Gold	Uranium	Coal	Diamonds	Other	Total	Onshore	Offshore	Total
ANNUAL ACTUAL ORIGINAL (\$ MILLION)										
1996-1997	206.8	728.3	13.0	70.5	59.3	70.6	1,148.6	251.8	556.9	808.7
1997-1998	227.1	648.4	22.2	64.8	42.8	61.5	1,066.8	232.3	685.9	918.2
1998-1999	176.9	486.1	15.4	39.9	40.9	78.5	837.8	182.3	669.4	851.7
1999-2000	156.8	374.8	11.7	35.4	29.8	67.9	676.3	110.1	590.6	700.7
2000-2001	165.4	370.2	8.4	41.3	31.8	66.4	683.3	176.9	847.8	1,024.7
2001-2002	132.9	331.3	8.8	50.3	35.4	81.8	640.6	164.5	718.1	882.6
2002-2003	142.3	378.4	6.9	77.8	29.8	97.6	732.8	191.3	803.7	995.0
2003-2004	151.8	397.1	10.5	81.5	25.8	120.0	786.7	230.5	713.5	944.0
2004-2005	261.1	391.7	20.7	126.8	23.7	204.3	1,028.3	270.1	774.6	1,044.7
ACTUAL ORIGINAL (\$ MILLION)										
2002-2003										
June	41.9	99.3	1.7	26.7	8.0	26.1	203.7	40.7	199.5	240.1
2003-2004										
September	27.1	96.7	3.5	19.9	7.1	25.4	179.7	39.3	191.4	230.7
December	38.0	93.1	3.0	24.1	7.9	33.4	199.5	80.6	207.5	288.1
March	29.9	91.2	1.3	13.7	5.0	26.3	167.3	53.2	115.7	168.8
June	56.8	116.1	2.8	23.8	5.9	35.0	240.2	57.4	199.0	256.4
2004-2005										
September	54.1	109.9	6.1	27.4	6.9	46.7	251.1	73.7	136.7	210.5
December	66.5	96.8	4.6	32.0	7.6	53.2	260.8	75.1	211.5	286.6
March	65.4	81.9	3.2	29.8	3.6	41.8	225.8	52.5	216.7	269.2
June	75.1	103.1	6.8	37.6	5.6	62.6	290.7	68.8	209.7	278.5
EXPECTED EXPENDITURE REPORTED 6 MONTHS BEFORE PERIOD (\$ MILLION)(a)										
6 months to -										
June 2003	na	na	na	na	na	na	340.5	111.7	400.5	512.2
December 2003							387.9	114.1	314.0	428.1
June 2004							382.3	128.9	408.9	537.8
December 2004							518.9	169.0	358.9	527.9
June 2005							498.4	240.0	395.2	635.2
December 2005							505.6	270.7	506.7	777.4

(a) Expectations available for total minerals only.

(b) np not available for publication but included in totals where applicable, unless otherwise indicated.

Source: Mineral and Petroleum Exploration, Australia, cat. no. 8412.0.

TABLE 4.6 PRODUCTION OF SELECTED MINERALS

Period	Bauxite (^{'000} tonnes)	Black coal (Mt)(a)	Diam- onds (^{'000} carats)	Iron ore (Mt)	Mang- anese ore (^{'000} tonnes)	Natural gas (Mm3) (b)	Crude oil (Mega litres) (c)	Uran- ium (oxide) (tonnes)	Metallic content(d)					
									Copper (tonnes)	Gold (tonnes)	Lead (^{'000} tonnes)	Nickel (^{'000} tonnes)	Tin (tonnes)	Zinc (^{'000} tonnes)
ANNUAL														
1996-1997	42,990	207.5	37,120	154.4	2,297	29,317	31,049	5,996	560	299	516	115	9,284	1,060
1997-1998	44,483	222.4	43,046	161.1	1,647	30,323	33,961	5,797	580	316	571	134	10,100	1,038
1998-1999	46,444	225.0	35,948	153.5	1,630	30,681	27,898	6,387	691	303	662	130	9,822	1,142
1999-2000	51,046	239.3	29,672	159.8	1,755	31,180	37,447	8,217	788	299	692	141	9,828	1,265
2000-2001	54,560	258.2	22,475	175.6	1,948	31,524	38,705	9,549	876	296	724	197	9,909	1,483
2001-2002	53,949	272.6	30,676	185.3	1,850	32,136	36,100	7,964	876	265	744	205	8,173	1,490
2002-2003	54,472	274.9	32,006	198.1	2,472	33,162	33,321	9,263	883	278	695	183	6,222	1,529
2003-2004	56,316	285.9	24,310	221.5	3,062	33,279	27,876	9,569	811	267	677	185	1,533	1,355
2004-2005	57,756	300.7	32,446	252.3	3,554	37,267	25,367	10,964	905	265	682	194	2,055	1,352
QUARTERLY ORIGINAL														
2003-2004														
September	14,152	72.5	9,722	54.8	707	9,260	7,980	2,215	195	70	170	51	432	375
December	14,128	70.9	8,307	57.8	698	8,118	6,822	2,330	192	70	162	49	425	324
March	14,123	66.2	3,612	51.8	803	7,426	6,696	2,631	203	61	170	46	306	321
June	13,913	76.2	2,669	57.7	854	8,425	6,377	2,370	217	63	176	40	302	334
2004-2005														
September	14,306	77.6	5,328	61.2	909	9,862	6,616	2,690	227	66	164	48	131	337
December	14,251	74.2	9,011	62.9	835	9,494	5,914	2,897	223	67	164	53	456	342
March	14,743	72.3	8,633	61.5	830	8,469	5,824	2,787	229	67	181	49	645	326
June	14,455	76.5	9,474	66.8	979	9,442	7,014	2,590	230	66	174	43	823	347
2005-2006														
September	14,848	76.5	6,072	65.9	1,035	9,900	6,580	2,846	229	64	212	48	1,012	356

(a) Quarterly data for the Brown coal component no longer collected by ABARE, from September quarter 1994.

(b) Includes naturally occurring LPG.

(c) Stabilised (includes condensate).

(d) Total metallic content of minerals produced.

Source: Quarterly Mineral Statistics - Australian Bureau of Agricultural and Resource Economics, ABARE.

TABLE 4.7 BUILDING APPROVALS, NUMBER AND VALUE

Period	Number of dwelling units				Value (\$ million)			
	Houses		Total		New residential buildings	Alterations and additions to residential buildings	Total residential buildings	Total building
	Private sector	Total	Private sector	Total				
ANNUAL								
1996-1997	90,879	92,648	131,258	136,625	13,678	2,561	16,239	28,969
1997-1998	104,568	107,098	150,974	156,542	16,571	3,023	19,594	34,056
1998-1999	104,759	107,464	151,383	157,030	17,608	2,923	20,531	33,131
1999-2000	121,706	123,463	172,606	176,950	21,752	3,551	25,303	37,517
2000-2001	79,139	80,259	117,518	121,344	16,249	3,301	19,550	32,455
2001-2002	119,774	121,714	169,065	172,932	24,791	3,977	28,769	42,513
2002-2003	114,974	117,055	174,377	178,463	28,551	4,564	33,115	50,249
2003-2004	118,885	120,563	177,996	181,372	31,497	5,199	36,696	53,546
2004-2005	104,827	106,664	155,911	159,990	30,456	5,175	35,630	55,174
PERCENTAGE CHANGE FROM PREVIOUS YEAR								
1996-1997	5.9	5.8	10.3	9.6	12.9	12.1	12.7	15.3
1997-1998	15.1	15.6	15.0	14.6	21.2	18.0	20.7	17.6
1998-1999	0.2	0.3	0.3	0.3	6.3	-3.3	4.8	-2.7
1999-2000	16.2	14.9	14.0	12.7	23.5	21.5	23.2	13.2
2000-2001	-35.0	-35.0	-31.9	-31.4	-25.3	-7.1	-22.7	-13.5
2001-2002	51.3	51.7	43.9	42.5	52.6	20.5	47.2	31.0
2002-2003	-4.0	-3.8	3.1	3.2	15.2	14.7	15.1	18.2
2003-2004	3.4	3.0	2.1	1.6	10.3	13.9	10.8	6.6
2004-2005	-11.8	-11.5	-12.4	-11.8	-3.3	-0.5	-2.9	3.0
SEASONALLY ADJUSTED								
2004-2005								
August	8,861	9,039	12,957	13,325	2,501	447	2,948	4,741
September	8,613	8,799	12,522	12,793	2,416	404	2,820	4,336
October	8,645	8,752	12,401	12,816	2,444	404	2,847	4,489
November	8,689	8,897	12,691	13,134	2,499	434	2,933	4,604
December	8,240	8,395	13,056	13,354	2,609	437	3,046	4,359
January	8,725	8,808	12,987	13,381	2,470	424	2,894	4,406
February	8,479	8,583	13,100	13,251	2,664	437	3,101	4,743
March	8,528	8,648	12,345	12,632	2,447	428	2,875	4,727
April	8,666	8,763	12,847	13,021	2,348	436	2,784	4,623
May	9,136	9,299	14,106	14,445	2,927	417	3,345	4,942
June	9,274	9,520	13,516	13,926	2,620	452	3,072	4,746
2005-2006								
July	8,912	9,066	12,679	12,958	2,542	460	3,002	5,180
August	8,395	8,590	11,516	11,910	2,423	369	2,792	4,513
September	8,239	8,362	11,640	12,014	2,382	404	2,785	4,982
October	8,223	8,414	11,574	12,012	2,359	430	2,789	4,562
SEASONALLY ADJUSTED - PERCENTAGE CHANGE FROM PREVIOUS MONTH								
2004-2005								
April	1.6	1.3	1.6	3.1	-4.0	2.0	-3.1	-2.2
May	5.4	6.1	5.4	10.9	24.7	-4.4	20.1	6.9
June	1.5	2.4	1.5	-3.6	-10.5	8.4	-8.1	-4.0
2005-2006								
July	-3.9	-4.8	-3.9	-7.0	-3.0	1.8	-2.3	9.1
August	-5.8	-5.3	-5.8	-8.1	-4.6	-20.0	-7.0	-12.9
September	-1.9	-2.7	-1.9	0.9	-1.7	9.5	-0.2	10.4
October	-0.2	0.6	-0.2	0.0	-0.9	6.5	0.1	-8.4
TREND - PERCENTAGE CHANGE FROM PREVIOUS MONTH								
2004-2005								
April	1.4	1.6	0.9	0.9	1.2	0.1	1.0	2.0
May	1.1	1.3	-0.2	0.0	0.5	-0.2	0.4	1.4
June	0.2	0.4	-1.3	-1.1	-0.6	-0.7	-0.6	0.3
2005-2006								
July	-0.6	-0.6	-2.2	-2.0	-1.6	-1.1	-1.5	-0.5
August	-1.3	-1.3	-2.6	-2.4	-2.2	-1.2	-2.1	-0.7
September	-1.6	-1.6	-2.5	-2.3	-2.3	-1.0	-2.1	-0.8
October	-1.8	-1.8	-2.5	-2.3	-2.3	-0.7	-2.1	-0.6

Source: Building Approvals, Australia, cat. no. 8731.0.

TABLE 4.8 BUILDING COMMENCEMENTS, NUMBER AND VALUE
Chain Volume Measures, Reference year 2003–04

Period	Number of dwelling units				Value (\$ million)			
	Houses		Total		New residential buildings	Alterations and additions to residential buildings	Non-residential buildings	Total buildings
	Private sector	Total	Private sector	Total				
ANNUAL								
1996–1997	84,645	86,246	123,060	128,172	18,554	3,616	16,398	38,665
1997–1998	98,844	100,764	142,908	147,781	22,502	4,231	18,185	44,975
1998–1999	100,354	103,165	143,812	149,420	23,423	4,205	15,120	42,606
1999–2000	118,378	120,128	167,748	171,865	28,195	4,732	14,560	47,106
2000–2001	73,958	75,156	110,672	114,623	18,837	3,723	14,396	36,878
2001–2002	111,920	113,626	160,656	164,407	28,244	4,593	15,603	48,433
2002–2003	110,385	112,228	166,262	169,945	30,945	4,989	17,475	53,392
2003–2004	115,603	117,168	168,364	171,791	31,277	5,441	16,873	53,592
2004–2005	102,226	104,177	152,012	156,158	28,990	5,315	18,207	52,513
SEASONALLY ADJUSTED								
2002–2003 June	25,820	26,289	38,613	39,668	7,286	1,266	4,039	12,592
2003–2004 September	28,211	28,631	40,013	40,946	7,363	1,337	4,269	12,969
December	29,575	29,883	43,232	43,963	7,957	1,405	4,413	13,776
March	29,547	30,100	43,665	44,570	7,931	1,309	4,284	13,524
June	28,391	28,709	41,752	42,586	8,024	1,388	3,905	13,321
2004–2005 September	25,744	26,253	38,577	39,445	7,356	1,339	4,358	13,055
December	25,624	26,121	37,500	38,874	7,281	1,328	4,418	13,029
March	24,586	25,033	36,913	37,982	6,905	1,319	4,600	12,824
June	26,159	26,647	38,864	39,861	7,447	1,327	4,830	13,604

(a) Includes conversions and dwelling units created as part of alterations and additions or the construction of non-residential buildings.

Source: *Dwelling Unit Commencements, Australia, Preliminary*, cat. no. 8750.0 and *Building Activity, Australia*, cat. no. 8752.0.

TABLE 4.9 VALUE OF BUILDING WORK DONE
Chain Volume Measures, Reference year 2003–04

Period	New residential buildings				Alterations and additions to residential dwellings	Non-residential buildings		Total buildings	
	Houses		Other residential buildings	Total		Private sector	Total	Private sector	Total
	Private sector	Total							
ANNUAL (\$ MILLION)									
1996–1997	12,713	12,937	5,374	18,317	3,562	12,069	16,286	33,464	38,466
1997–1998	15,270	15,533	6,282	21,825	4,145	11,974	16,364	37,461	42,507
1998–1999	16,116	16,494	7,237	23,744	4,397	12,818	17,171	40,317	45,454
1999–2000	19,511	19,796	8,060	27,861	4,979	12,524	16,751	44,592	49,459
2000–2001	13,569	13,754	6,498	20,264	3,809	9,929	13,861	33,386	37,961
2001–2002	17,051	17,294	7,656	24,968	4,531	10,549	14,595	39,341	44,096
2002–2003	19,394	19,670	9,622	29,298	5,044	12,342	16,223	46,003	50,561
2003–2004	20,011	20,271	10,471	30,743	5,615	13,497	17,214	49,174	53,573
2004–2005	19,540	19,854	10,485	30,339	5,584	14,150	17,856	49,319	53,779
SEASONALLY ADJUSTED (\$ MILLION)									
2002–2003 June	4,579	4,652	2,500	7,151	1,261	3,185	4,059	11,420	12,472
2003–2004 September	4,696	4,767	2,536	7,303	1,364	3,182	4,056	11,665	12,724
December	4,995	5,053	2,645	7,698	1,408	3,384	4,322	12,326	13,429
March	5,150	5,218	2,657	7,876	1,415	3,440	4,408	12,560	13,700
June	5,168	5,232	2,631	7,864	1,428	3,490	4,426	12,621	13,718
2004–2005 September	5,046	5,117	2,695	7,813	1,434	3,226	4,107	12,309	13,355
December	4,842	4,918	2,571	7,489	1,409	3,562	4,474	12,280	13,373
March	4,752	4,829	2,594	7,424	1,346	3,520	4,457	12,102	13,228
June	4,899	4,988	2,623	7,611	1,394	3,841	4,817	12,627	13,823

Source: *Building Activity, Australia*, cat. no. 8752.0.

CONSTRUCTION ACTIVITY,
Chain volume measures—
Trend

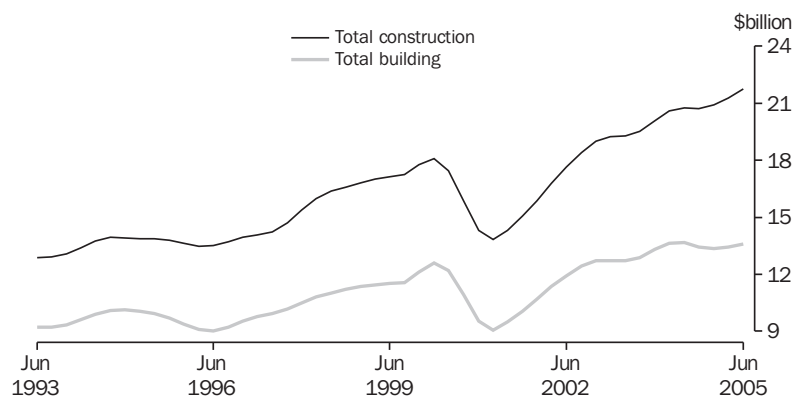

Source: Manufacturing and Construction Section.

TABLE 4.10 CONSTRUCTION ACTIVITY : VALUE OF WORK DONE
Chain Volume Measures, Reference year 2003–04

Period	Residential building		Non-residential building		Total building		Engineering construction		Non-residential construction		Total construction	
	Private sector	Total	Private sector	Total	Private sector	Total	Private sector	Total	Private sector	Total	Private sector	Total
ANNUAL (\$ MILLION)												
1996–1997	21,132	21,883	12,069	16,286	33,464	38,466	6,713	17,785	18,599	33,905	39,978	56,114
1997–1998	25,336	25,974	11,975	16,364	37,462	42,507	8,602	20,033	20,467	36,306	45,965	62,425
1998–1999	27,345	28,144	12,819	17,171	40,318	45,454	9,812	22,062	22,525	39,161	50,080	67,451
1999–2000	32,139	32,842	12,524	16,752	44,592	49,460	8,682	22,178	21,098	38,866	53,022	71,427
2000–2001	23,441	24,076	9,929	13,861	33,387	37,962	7,214	19,533	17,060	33,351	40,473	57,498
2001–2002	28,791	29,500	10,550	14,595	39,341	44,097	9,448	21,212	19,937	35,770	48,673	65,265
2002–2003	33,661	34,339	12,343	16,223	46,004	50,562	13,693	25,493	26,020	41,711	59,662	76,045
2003–2004	35,677	36,359	13,498	17,215	49,175	53,573	15,837	27,408	29,335	44,623	65,012	80,982
2004–2005	35,169	35,924	14,151	17,856	49,320	53,780	17,645	30,779	31,795	48,635	66,964	84,559
SEASONALLY ADJUSTED (\$ MILLION)												
2002–2003												
June	8,234	8,413	3,186	4,060	11,420	12,473	3,741	6,657	6,928	10,721	15,166	19,140
2003–2004												
September	8,483	8,668	3,182	4,056	11,666	12,724	3,745	6,510	6,928	10,568	15,412	19,236
December	8,942	9,107	3,385	4,323	12,327	13,430	4,022	6,840	7,408	11,162	16,351	20,269
March	9,120	9,292	3,440	4,409	12,560	13,700	4,061	6,992	7,502	11,400	16,622	20,691
June	9,132	9,292	3,490	4,427	12,622	13,719	4,008	7,066	7,497	11,493	16,628	20,785
2004–2005												
September	9,082	9,248	3,227	4,107	12,309	13,355	3,921	7,255	7,147	11,362	16,230	20,610
December	8,718	8,899	3,562	4,474	12,281	13,373	4,361	7,447	7,923	11,921	16,642	20,820
March	8,582	8,771	3,520	4,457	12,102	13,228	4,626	8,013	8,146	12,471	16,728	21,241
June	8,786	9,006	3,841	4,817	12,627	13,823	4,737	8,064	8,578	12,882	17,365	21,888
TREND (\$ MILLION)												
2002–2003												
June	8,437	8,616	3,183	4,078	11,620	12,695	3,714	6,571	6,898	10,651	15,335	19,270
2003–2004												
September	8,553	8,731	3,251	4,143	11,804	12,874	3,846	6,653	7,099	10,797	15,654	19,530
December	8,837	9,010	3,357	4,283	12,194	13,294	3,966	6,787	7,323	11,071	16,161	20,082
March	9,107	9,273	3,419	4,367	12,526	13,640	4,009	6,949	7,427	11,315	16,534	20,588
June	9,149	9,313	3,413	4,344	12,561	13,657	3,999	7,086	7,411	11,430	16,559	20,742
2004–2005												
September	8,988	9,156	3,387	4,293	12,376	13,448	4,071	7,262	7,458	11,554	16,446	20,710
December	8,800	8,978	3,460	4,371	12,260	13,348	4,302	7,552	7,762	11,920	16,560	20,896
March	8,686	8,881	3,606	4,544	12,292	13,424	4,564	7,859	8,170	12,402	16,855	21,281
June	8,644	8,856	3,777	4,731	12,432	13,608	4,784	8,096	8,561	12,863	17,233	21,752

Source: Building Activity, Australia, cat. no. 8752.0. Engineering Construction Activity, Australia, cat. no. 8762.0 and unpublished data.

TABLE 4.11 ENGINEERING CONSTRUCTION ACTIVITY : VALUE OF WORK DONE
Chain Volume Measures, Reference year 2003-04

Period	By the private sector			By the public sector	Total	Total for the public sector (a)
	For the private sector	For the public sector	Total			
ORIGINAL (\$ MILLION)						
1996-1997	6,713	3,971	10,677	7,071	17,785	11,043
1997-1998	8,602	4,354	12,944	7,079	20,033	11,427
1998-1999	9,812	4,557	14,352	7,702	22,062	12,256
1999-2000	8,682	5,027	13,701	8,452	22,178	13,476
2000-2001	7,214	4,613	11,817	7,691	19,533	12,300
2001-2002	9,448	4,090	13,532	7,662	21,212	11,753
2002-2003	13,693	4,184	17,875	7,616	25,493	11,800
2003-2004	15,837	4,142	19,979	7,429	27,408	11,571
2004-2005	17,645	5,360	23,004	7,775	30,779	13,134
ORIGINAL (\$ MILLION)						
2002-2003						
June	3,711	1,055	4,765	2,273	7,041	3,329
2003-2004						
September	3,818	942	4,761	1,573	6,334	2,515
December	4,203	960	5,163	1,870	7,034	2,830
March	3,839	1,029	4,868	1,729	6,596	2,758
June	3,976	1,211	5,187	2,257	7,444	3,468
2004-2005						
September	4,058	1,217	5,276	1,830	7,106	3,047
December	4,542	1,269	5,812	1,839	7,651	3,108
March	4,361	1,330	5,691	1,773	7,464	3,103
June	4,682	1,543	6,225	2,332	8,558	3,875
SEASONALLY ADJUSTED (\$ MILLION)						
2002-2003						
June	3,741	1,005	4,746	1,911	6,657	2,917
2003-2004						
September	3,745	964	4,710	1,801	6,510	2,765
December	4,022	953	4,976	1,864	6,840	2,817
March	4,061	1,068	5,129	1,862	6,992	2,930
June	4,008	1,156	5,164	1,902	7,066	3,058
2004-2005						
September	3,921	1,243	5,164	2,091	7,255	3,334
December	4,361	1,262	5,623	1,824	7,447	3,086
March	4,626	1,394	6,020	1,993	8,013	3,387
June	4,737	1,460	6,197	1,867	8,064	3,327

(a) Includes work done by the private sector for the public sector and work done by the public sector.

Source: *Engineering Construction Activity, Australia*, cat. no. 8762.0.

TABLE 4.12 TOURIST ACCOMMODATION(a)

Period	Guest rooms (Number)			Occupancy rates (per cent)			Takings (\$'000)		
	Hotels	Motels and guest houses	Serviced apartments	Hotels	Motels and guest houses	Serviced apartments	Hotels	Motels and guest houses	Serviced apartments
ANNUAL(b)									
1998-1999	71,070	83,937	28,326	62.7	54.2	60.2	2,035,945	1,292,714	625,716
1999-2000	74,302	86,091	32,437	63.9	54.5	60.2	2,182,184	1,367,883	744,305
2000-2001	78,050	84,093	34,401	62.7	52.0	59.7	2,583,267	1,433,572	909,807
2001-2002	78,183	83,558	35,113	61.2	52.1	61.9	2,405,505	1,406,112	938,526
2002-2003	78,089	85,148	39,182	62.9	52.8	64.4	2,452,807	1,454,922	1,047,390
2003-2004	78,796	84,532	41,104	66.7	54.4	66.1	2,743,744	1,562,009	1,243,117
2004-2005	79,353	86,442	44,028	68.4	55.4	67.3	2,895,034	1,644,712	1,379,372
ORIGINAL									
2001-2002									
March	78,163	84,284	35,412	62.4	52.3	65.0	607,768	354,023	252,201
June	78,183	83,558	35,113	58.2	50.5	57.7	557,622	331,210	211,243
2002-2003									
September	77,603	83,592	35,610	62.7	54.0	65.9	609,027	371,657	256,186
December	77,516	83,565	35,350	67.2	54.3	66.9	668,532	376,270	269,252
March	77,477	83,931	36,070	64.0	52.0	65.4	621,399	355,991	267,305
June	78,089	85,148	39,182	57.8	51.1	59.4	553,849	351,004	254,647
2003-2004									
September	77,914	85,198	39,921	67.1	55.6	68.3	664,512	399,637	309,339
December	78,720	85,390	40,351	69.4	55.9	68.1	759,603	407,394	332,348
March	78,474	84,903	40,734	67.3	53.7	67.0	691,864	386,199	320,510
June	78,796	84,532	41,104	63.2	52.6	61.2	627,765	368,779	280,920
2004-2005									
September	78,777	84,452	41,601	69.3	56.7	69.9	720,863	418,253	346,601
December	78,574	85,185	41,736	70.0	55.6	68.6	749,901	412,426	350,702
March	79,114	86,060	43,848	69.7	55.4	68.4	749,365	413,752	362,213
June	79,353	86,442	44,028	64.5	54.0	62.4	674,905	400,281	319,856

(a) Includes establishments with 15 or more rooms.

(b) Annual data are at end of June.

Source: *Tourist Accommodation, Australia*, cat. no. 8635.0.

5

PRICES

TABLES

5.1	Consumer price index : by group	76
5.2	Consumer price index : special series and all groups	78
5.3	Chain price indexes : expenditure on GDP	79
5.4	Implicit price deflators : components of international trade in goods and services	80
5.5	RBA index of commodity prices	81
5.6	Indexes of prices received and paid by farmers	81
5.7	Selected housing price and related indexes : original.	82
5.8	Selected producer price indexes	83
5.9	Price indexes for building materials : selected ANZSIC groups.	83
5.10	Price indexes of materials used in manufacturing industry : selected industries	84
5.11	Price indexes of articles produced by manufacturing industry : selected ANZSIC subdivision	84
5.12	Export price indexes : by selected AHECC section	85
5.13	Import price indexes : by SITC sections	85
5.14	Consumer price index : analytical series.	86
5.15	Stage of production price indexes.	87
5.16	Service industries producer price indexes	87

RELATED PUBLICATIONS

Australian National Accounts: National Income, Expenditure and Product, cat. no. 5206.0

Balance of Payments and International Investment Position, Australia, cat. no. 5302.0

Consumer Price Index, Australia, cat. no. 6401.0

House Price Indexes: Eight Capital Cities, cat. no. 6416.0

Producer Price Indexes, Australia, cat. no. 6427.0

International Trade Price Indexes, Australia, cat. no. 6457.0

Australian Commodities – Australian Bureau of Agricultural and Resource Economics, ABARE

Reserve Bank of Australia Bulletin, RBA

CONSUMER PRICE INDEX,
Change from corresponding quarter of previous year

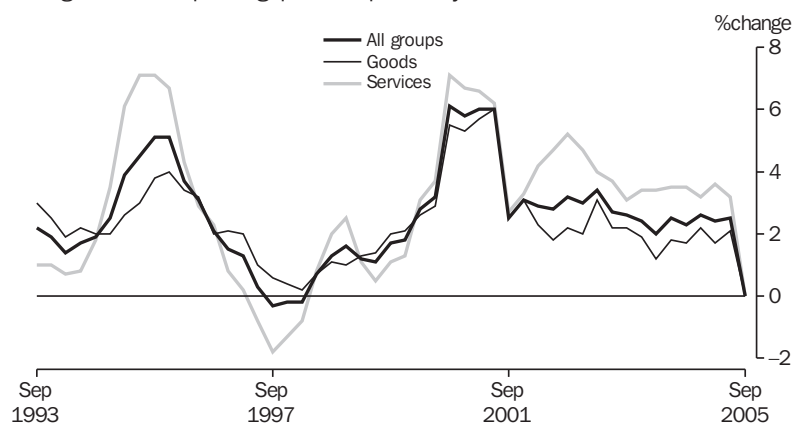

Source: Consumer Price Index, Australia, cat. no. 6401.0.

TABLE 5.1 CONSUMER PRICE INDEX : BY GROUP

Period	Food	Alcohol and tobacco	Clothing and footwear	Housing	Household contents and services	Health
ANNUAL (1989-1990 = 100.0) (a)						
1996-1997	119.7	161.4	107.3	101.6	113.5	159.7
1997-1998	121.8	164.6	107.4	94.5	113.8	165.4
1998-1999	126.5	168.7	106.7	95.8	113.7	163.4
1999-2000	129.2	175.2	105.5	99.9	113.3	158.7
2000-2001	135.6	194.7	112.5	107.9	117.3	164.3
2001-2002	142.7	203.1	112.4	111.1	119.7	169.9
2002-2003	147.9	208.9	113.3	115.1	121.0	181.5
2003-2004	152.3	217.8	112.7	120.2	121.1	193.9
2004-2005	154.8	225.4	110.8	124.8	120.7	204.3
ORIGINAL (1989-1990 = 100.0) (a)						
2003-2004						
September	149.3	215.2	113.3	118.9	121.5	189.1
December	152.0	216.5	113.1	119.6	121.4	189.4
March	154.7	218.8	111.5	120.7	120.7	195.5
June	153.3	220.5	112.7	121.5	120.7	201.6
2004-2005						
September	152.4	222.5	112.5	123.2	120.6	200.1
December	154.6	224.0	110.9	124.3	121.3	198.8
March	156.0	226.9	109.4	125.5	119.7	206.7
June	156.2	228.1	110.3	126.2	121.2	211.6
2005-2006						
September	157.4	230.3	110.5	128.0	121.6	209.3
PERCENTAGE CHANGE FROM PREVIOUS QUARTER						
2004-2005						
September	-0.6	0.9	-0.2	1.4	-0.1	-0.7
December	1.4	0.7	-1.4	0.9	0.6	-0.6
March	0.9	1.3	-1.4	1.0	-1.3	4.0
June	0.1	0.5	0.8	0.6	1.3	2.4
2005-2006						
September	0.8	1.0	0.2	1.4	0.3	-1.1
PERCENTAGE CHANGE FROM SAME QUARTER OF PREVIOUS YEAR						
2004-2005						
September	2.1	3.4	-0.7	3.6	-0.7	5.8
December	1.7	3.5	-1.9	3.9	-0.1	5.0
March	0.8	3.7	-1.9	4.0	-0.8	5.7
June	1.9	3.4	-2.1	3.9	0.4	5.0
2005-2006						
September	3.3	3.5	-1.8	3.9	0.8	4.6

(a) Weighted average of eight capital cities.

Source: Consumer Price Index, Australia, cat. no. 6401.0.

CONSUMER PRICE INDEX,
Change from previous quarter

PRICES

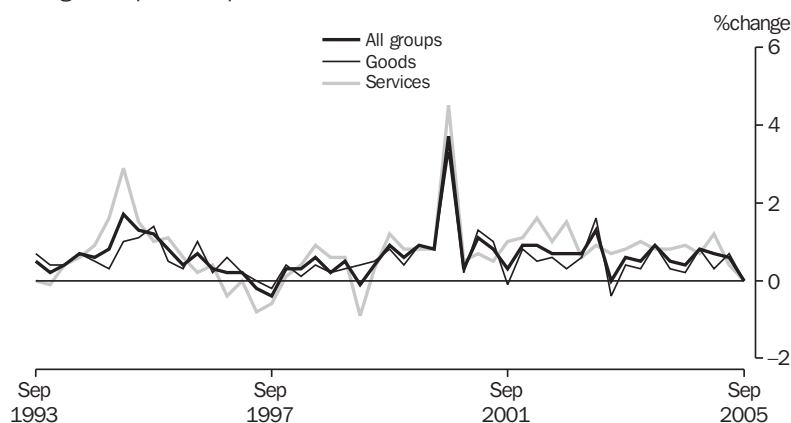

Source: Consumer Price Index, Australia, cat. no. 6401.0.

TABLE 5.1 CONSUMER PRICE INDEX : BY GROUP – continued

Period	Transportation	Communication	Recreation	Education	Financial and insurance services	All groups
ANNUAL (1989-90 = 100.0) (a)						
1996-1997	124.3	106.5	115.0	156.0	na	120.3
1997-1998	123.5	106.6	117.8	165.6		120.3
1998-1999	122.1	102.9	119.4	174.1		121.8
1999-2000	128.9	97.8	120.4	182.4		124.7
2000-2001	137.0	104.7	124.6	191.4		132.2
2001-2002	137.3	105.2	128.6	200.0		136.0
2002-2003	140.6	108.5	131.9	210.0		140.2
2003-2004	142.0	110.0	130.0	223.3		143.5
2004-2005	146.8	111.1	130.7	238.7		147.0
ORIGINAL (1989-90 = 100.0) (a)						
2003-2004						
September	141.3	109.7	130.0	215.1	na	142.1
December	140.7	109.9	131.1	215.1		142.8
March	141.7	110.0	129.7	231.4		144.1
June	144.1	110.4	129.3	231.5		144.8
2004-2005						
September	145.2	110.9	129.9	231.5	na	145.4
December	147.2	111.2	130.9	231.7		146.5
March	145.8	111.6	131.8	245.7		147.5
June	148.8	110.6	130.1	245.9	100.0	148.4
2005-2006						
September	153.7	109.8	131.7	246.0	100.1	149.8
PERCENTAGE CHANGE FROM PREVIOUS QUARTER						
2004-2005						
September	0.8	0.5	0.5	0.0	na	0.4
December	1.4	0.3	0.8	0.1		0.8
March	-1.0	0.4	0.7	6.0		0.7
June	2.1	-0.9	-1.3	0.1		0.6
2005-2006						
September	3.3	-0.7	1.2	0.0	0.1	0.9
PERCENTAGE CHANGE FROM SAME QUARTER OF PREVIOUS YEAR						
2004-2005						
September	2.8	1.1	-0.1	7.6	na	2.3
December	4.6	1.2	-0.2	7.7		2.6
March	2.9	1.5	1.6	6.2		2.4
June	3.3	0.2	0.6	6.2		2.5
2005-2006						
September	5.9	-1.0	1.4	6.3	na	3.0

(a) Weighted average of eight capital cities.

Source: Consumer Price Index, Australia, cat. no. 6401.0.

TABLE 5.2 CONSUMER PRICE INDEX :SPECIAL SERIES AND ALL GROUPS

Period	All groups excluding -								All groups
	Food	Housing	Transportation	Health	Hospital and medical services	All groups-goods component	All groups-services component	Utilities	
ANNUAL (1989-90 = 100.0) (a)									
1996-1997	120.5	123.9	119.6	118.5	118.8	122.0	117.7	121.3	120.3
1997-1998	120.0	125.4	119.7	118.2	118.6	122.6	116.8	122.6	120.3
1998-1999	120.8	126.9	121.8	119.8	120.2	124.0	118.6	121.0	121.8
1999-2000	123.7	129.4	124.1	122.9	123.4	127.0	121.3	122.3	124.7
2000-2001	131.4	136.4	131.4	130.4	130.9	134.1	129.4	133.0	132.2
2001-2002	134.5	140.4	135.8	134.1	134.6	137.4	134.1	138.1	136.0
2002-2003	138.5	144.5	140.2	138.0	138.5	140.7	140.0	144.4	140.2
2003-2004	141.5	147.1	143.8	140.9	141.5	143.2	144.7	150.6	143.5
2004-2005	145.3	150.2	147.0	144.1	144.8	145.9	149.6	155.7	147.0
ORIGINAL (1989-90 = 100.0) (a)									
2003-2004									
September	140.5	145.8	142.3	139.7	140.2	142.1	142.8	149.9	142.1
December	140.9	146.5	143.3	140.5	140.9	142.5	144.2	149.4	142.8
March	141.8	147.8	144.6	141.5	142.2	143.8	145.4	152.1	144.1
June	142.9	148.4	144.9	142.0	142.6	144.2	146.5	150.8	144.8
2004-2005									
September	143.9	148.7	145.5	142.7	143.3	144.5	147.8	154.1	145.4
December	144.8	149.8	146.4	143.9	144.4	145.7	148.8	154.9	146.5
March	145.7	150.6	147.8	144.6	145.4	146.2	150.6	157.4	147.5
June	146.7	151.5	148.3	145.3	146.1	147.2	151.2	156.5	148.4
2005-2006									
September	148.2	152.9	149.3	146.9	147.6	149.0	152.2	159.8	149.8
PERCENTAGE CHANGE FROM PREVIOUS QUARTER									
2004-2005									
September	0.7	0.2	0.4	0.5	0.5	0.2	0.9	2.2	0.4
December	0.6	0.7	0.6	0.8	0.8	0.8	0.7	0.5	0.8
March	0.6	0.5	1.0	0.5	0.7	0.3	1.2	1.6	0.7
June	0.7	0.6	0.3	0.5	0.5	0.7	0.4	-0.6	0.6
2005-2006									
September	1.0	0.9	0.7	1.1	1.0	1.2	0.7	2.1	0.9
PERCENTAGE CHANGE FROM SAME QUARTER OF PREVIOUS YEAR									
2004-2005									
September	2.4	2.0	2.2	2.1	2.2	1.7	3.5	2.8	2.3
December	2.8	2.3	2.2	2.4	2.5	2.2	3.2	3.7	2.6
March	2.8	1.9	2.2	2.2	2.3	1.7	3.6	3.5	2.4
June	2.7	2.1	2.3	2.3	2.5	2.1	3.2	3.8	2.5
2005-2006									
September	3.0	2.8	2.6	2.9	3.0	3.1	3.0	3.7	3.0

(a) Weighted average of eight capital cities.

Source: Consumer Price Index, Australia, cat. no. 6401.0.

TABLE 5.3 CHAIN PRICE INDEXES : EXPENDITURE ON GDP

Period	Final consumption expenditure		Gross fixed capital formation		Exports of goods and services	Imports of goods and services	GDP
	Household	Government	Private	Public			
ANNUAL (2003-04 = 100.0)							
1996-1997	85.4	81.6	91.9	105.3	89.3	98.6	85.0
1997-1998	87.2	82.8	91.9	104.3	93.3	103.4	86.1
1998-1999	88.0	85.3	92.6	103.6	89.8	106.2	86.0
1999-2000	89.5	87.7	93.1	102.3	92.5	105.8	87.9
2000-2001	94.0	90.9	97.3	103.2	105.5	117.2	92.4
2001-2002	96.7	94.4	98.3	102.7	106.6	116.5	95.0
2002-2003	98.9	97.5	99.1	101.9	104.4	111.9	97.3
2003-2004	100.0	100.0	100.0	100.0	100.0	100.0	100.0
2004-2005	101.7	104.6	102.7	101.8	110.9	100.8	104.2
PERCENTAGE CHANGE FROM PREVIOUS YEAR							
1996-1997	1.9	2.0	-2.2	-2.8	-3.4	-6.1	1.5
1997-1998	2.1	1.5	-0.1	-1.0	4.4	4.9	1.3
1998-1999	0.9	3.0	0.8	-0.6	-3.7	2.7	-0.1
1999-2000	1.7	2.8	0.5	-1.3	3.0	-0.4	2.2
2000-2001	5.0	3.6	4.6	0.9	14.1	10.8	5.0
2001-2002	2.8	3.9	1.0	-0.5	1.0	-0.6	2.9
2002-2003	2.3	3.3	0.7	-0.7	-2.0	-3.9	2.4
2003-2004	1.1	2.6	0.9	-1.9	-4.3	-10.7	2.7
2004-2005	1.7	4.6	2.7	1.8	11.0	0.8	4.2
ORIGINAL (2003-04 = 100.0)							
2003-2004							
September	99.3	98.5	99.9	100.8	98.9	103.3	98.5
December	99.6	99.4	99.9	100.0	97.7	99.8	99.2
March	100.5	100.4	99.8	99.4	98.4	96.3	100.7
June	100.7	101.8	100.4	99.8	105.1	100.6	101.6
2004-2005							
September	100.9	102.6	101.5	100.6	109.3	102.8	102.4
December	101.4	103.9	102.6	101.7	108.5	100.7	103.5
March	102.1	105.2	103.3	102.2	108.6	98.8	104.7
June	102.4	106.6	103.5	102.8	117.4	100.8	106.4
2005-2006							
September	103.3	106.5	104.1	103.2	121.2	102.3	107.5
PERCENTAGE CHANGE FROM PREVIOUS QUARTER							
2004-2005							
September	0.3	0.9	1.1	0.9	4.0	2.2	0.8
December	0.5	1.2	1.1	1.0	-0.7	-2.0	1.0
March	0.7	1.2	0.6	0.6	0.1	-1.9	1.2
June	0.3	1.3	0.2	0.5	8.1	2.0	1.7
2005-2006							
September	0.8	0.0	0.6	0.4	3.2	1.5	1.0

Source: Australian National Accounts: National Income, Expenditure and Product, cat. no. 5206.0.

TABLE 5.4 IMPLICIT PRICE DEFLATORS : COMPONENTS OF INTERNATIONAL TRADE IN GOODS AND SERVICES

Period	Credits					Debits					
	Total goods and services	Total goods	Rural goods	Non-rural and other goods	Services	Total goods and service	Total goods	Consumption goods	Capital goods	Intermediate and other goods	Services
ANNUAL (2003-04 = 100.0)											
1996-1997	91.5	93.6	92.1	93.9	84.7	102.7	107.1	98.1	136.1	100.4	87.8
1997-1998	95.3	98.3	98.1	98.2	85.9	107.1	110.5	102.6	138.2	103.5	94.9
1998-1999	91.6	93.0	90.5	93.7	86.8	109.0	111.5	107.4	135.0	103.8	100.0
1999-2000	94.2	95.8	88.7	98.1	88.8	107.6	109.8	104.7	126.6	105.7	99.1
2000-2001	106.8	111.2	104.5	113.3	93.1	118.6	121.1	111.9	133.3	121.3	109.3
2001-2002	107.7	111.5	111.6	111.5	95.6	117.4	118.7	113.6	129.2	116.9	112.5
2002-2003	104.9	107.1	108.4	106.7	98.2	112.3	112.7	109.2	117.4	112.6	111.0
2003-2004	100.0	100.0	100.0	100.0	100.0	100.0	100.0	100.0	100.0	100.0	100.0
2004-2005	110.6	113.0	100.2	116.8	103.0	100.6	100.5	97.5	94.4	106.5	100.9
PERCENTAGE CHANGE FROM PREVIOUS YEAR											
1996-1997	-4.0	-5.4	-9.0	-4.1	1.1	-6.8	-8.0	-4.4	-14.1	-6.6	-2.6
1997-1998	4.2	5.0	6.5	4.6	1.5	4.3	3.2	4.6	1.6	3.2	8.1
1998-1999	-3.9	-5.4	-7.7	-4.5	1.1	1.8	0.9	4.7	-2.4	0.3	5.4
1999-2000	2.8	3.0	-1.9	4.7	2.3	-1.3	-1.5	-2.5	-6.2	1.8	-0.8
2000-2001	13.4	16.1	17.7	15.5	4.8	10.2	10.2	6.9	5.3	14.7	10.2
2001-2002	0.8	0.3	6.8	-1.6	2.7	-1.0	-2.0	1.5	-3.1	-3.6	3.0
2002-2003	-2.5	-4.0	-2.9	-4.3	2.7	-4.3	-5.1	-3.9	-9.1	-3.6	-1.3
2003-2004	-4.7	-6.6	-7.7	-6.3	1.8	-11.0	-11.3	-8.4	-14.8	-11.2	-9.9
2004-2005	10.6	13.0	0.2	16.8	3.0	0.6	0.5	-2.5	-5.6	6.5	0.9
SEASONALLY ADJUSTED (2003-04 = 100.0)											
2003-2004											
September	99.1	99.1	100.0	98.8	99.2	103.5	103.6	103.0	105.5	102.9	103.3
December	97.8	97.0	99.1	96.4	100.0	100.0	100.1	100.5	100.5	99.6	99.5
March	98.0	97.3	97.8	97.2	100.2	96.7	96.6	98.2	96.2	95.7	96.8
June	104.7	105.9	101.4	107.5	100.7	100.6	100.5	99.5	99.0	102.0	101.4
2004-2005											
September	108.6	110.8	102.7	113.4	101.9	102.7	102.6	100.0	99.3	106.5	103.3
December	108.1	109.7	99.3	112.8	103.0	100.8	100.8	98.0	95.1	106.2	100.7
March	108.5	110.2	99.9	113.0	103.3	98.8	98.5	96.5	92.0	104.0	99.9
June	117.2	121.2	99.3	127.2	104.0	100.4	100.4	96.0	91.7	109.2	100.3
2005-2006											
September	120.5	125.2	99.6	132.5	105.5	101.4	101.7	96.9	90.1	112.4	100.3
PERCENTAGE CHANGE FROM PREVIOUS QUARTER											
2004-2005											
September	3.8	4.5	1.3	5.5	1.2	2.1	2.1	0.5	0.3	4.4	1.9
December	-0.5	-0.9	-3.4	-0.5	1.0	-1.9	-1.8	-2.0	-4.2	-0.3	-2.5
March	0.4	0.4	0.6	0.2	0.4	-1.9	-2.2	-1.6	-3.2	-2.1	-0.9
June	8.0	10.0	-0.6	12.6	0.6	1.6	2.0	-0.5	-0.4	5.0	0.5
2005-2006											
September	2.8	3.3	0.3	4.1	1.5	1.0	1.2	0.9	-1.7	3.0	0.0

Source: Balance of Payments and International Investment Position, Australia, cat. no. 5302.0.

TABLE 5.5 RBA INDEX OF COMMODITY PRICES

Period	All items			Rural component			Non-rural component			of which — Base metals		
	Austra- lian dollar	Special drawing rights	United States dollar	Austra- lian dollar	Special drawing rights	United States dollar	Austra- lian dollar	Special drawing rights	United States dollar	Austra- lian dollar	Special drawing rights	United States dollar
ANNUAL (2001–2002 = 100.0)												
1996–1997	78.5	104.9	117.4	77.6	103.7	116.1	78.9	105.4	118.0	82.1	109.7	122.7
1997–1998	83.9	102.0	109.1	83.1	101.1	108.1	84.3	102.4	109.5	89.0	108.3	115.9
1998–1999	79.7	88.4	95.4	76.0	84.3	91.0	81.4	90.2	97.4	80.6	89.3	96.4
1999–2000	79.3	89.0	95.2	78.3	87.8	93.9	79.8	89.6	95.8	97.0	108.7	116.2
2000–2001	95.8	96.7	98.3	98.4	99.3	100.9	94.6	95.6	97.1	112.2	113.3	115.2
2001–2002	100.0	100.0	100.0	100.0	100.0	100.0	100.0	100.0	100.0	100.0	100.0	100.0
2002–2003	95.1	99.1	105.9	104.3	108.6	116.1	91.3	95.1	101.7	94.3	98.2	105.1
2003–2004	88.4	105.5	120.5	92.8	110.8	126.5	86.6	103.3	118.1	102.0	121.8	139.3
2004–2005	101.4	123.4	145.9	87.4	106.2	125.7	107.1	130.4	154.2	118.6	144.2	170.6
ORIGINAL (2001–2002 = 100.0)												
2004–2005												
August	98.6	115.7	133.8	90.2	105.9	122.4	102.1	119.7	138.5	115.0	134.8	155.9
September	100.6	116.6	134.8	94.3	109.3	126.4	103.1	119.5	138.2	117.8	136.5	157.8
October	98.1	117.7	137.4	89.3	107.1	125.0	101.7	122.1	142.4	119.0	142.7	166.5
November	96.1	118.4	141.2	87.1	107.2	127.9	99.9	122.9	146.7	114.0	140.2	167.4
December	97.2	117.4	142.6	87.2	105.3	127.9	101.3	122.3	148.6	115.6	139.5	169.5
January	97.8	118.8	143.1	88.3	107.2	129.2	101.7	123.5	148.9	117.5	142.6	171.8
February	96.6	120.4	144.1	85.4	106.4	127.4	101.2	126.1	151.0	119.1	148.3	177.6
March	98.0	121.9	146.9	85.7	106.7	128.6	103.0	128.1	154.4	124.1	154.3	186.0
April	110.5	136.8	163.1	85.0	105.3	125.6	120.9	149.8	178.5	123.0	152.1	181.4
May	112.0	138.5	164.0	83.7	103.5	122.6	123.6	152.9	181.0	120.3	148.7	176.0
June	113.8	143.9	166.8	82.1	103.7	120.2	126.9	160.3	185.8	120.7	152.4	176.6
2005–2006												
July	118.4	148.6	170.2	86.7	108.8	124.6	131.4	164.9	188.9	120.5	151.1	173.1
August	118.0	148.3	171.7	84.3	106.0	122.7	131.8	165.6	191.8	124.6	156.5	181.2
September	118.9	150.2	173.9	87.3	110.3	127.7	131.8	166.5	192.8	123.1	155.4	179.9
October	121.0	152.8	174.4	90.3	114.0	130.2	133.5	168.6	192.5	126.9	160.2	182.8
November	124.3	154.9	174.6	92.2	115.0	129.6	137.4	171.3	193.1	136.2	169.6	191.2

Source: Reserve Bank of Australia Bulletin, RBA

TABLE 5.6 INDEXES OF PRICES RECEIVED AND PAID BY FARMERS

Period	Prices received by farmers							Prices paid by farmers						Farm- ers' terms of trade (a)
	Crops		Livestock slaughterings		Livestock products			Mater- ials and serv- ices	Labour	Over- heads	Mark- eting exp- enses	Capital	Total	
All	Wheat	All	Cattle	All	Wool	Total								
ANNUAL (1997–98 = 100.0)														
1992–1993	91.9	93.4	102.4	117.0	87.4	75.1	93.7	87.8	89.7	96.7	88.7	88.0	89.5	104.8
1993–1994	92.5	88.3	113.9	134.1	98.1	75.2	97.4	90.2	91.0	94.5	91.0	91.9	91.1	106.9
1994–1995	115.2	124.9	109.9	126.1	105.8	115.4	112.0	94.1	92.3	101.4	92.9	94.4	94.9	118.1
1995–1996	118.2	136.3	106.5	104.9	100.8	93.3	111.2	98.7	95.1	109.4	96.2	97.1	99.4	111.9
1996–1997	104.1	107.5	101.0	93.0	98.1	91.9	101.6	98.6	97.0	106.4	96.1	98.7	99.3	102.3
1997–1998	100.0	100.0	100.0	100.0	100.0	100.0	100.0	100.0	100.0	100.0	100.0	100.0	100.0	100.0
1998–1999	96.9	94.5	100.9	105.6	87.5	79.2	96.1	94.7	103.7	96.5	102.7	103.0	100.0	96.1
1999–2000	94.9	98.7	108.4	119.3	84.5	81.4	96.3	101.0	107.1	102.5	105.0	106.1	103.2	93.3
2000–2001	104.7	117.4	126.0	144.2	95.6	98.3	108.5	109.0	110.1	111.3	109.3	111.9	110.0	98.6
2001–2002	113.6	132.3	151.5	167.7	109.0	113.9	122.5	112.9	113.3	109.9	112.4	115.2	112.8	108.6
2002–2003	118.7	134.4	139.1	145.0	114.0	153.2	122.6	125.4	117.9	115.2	115.9	118.3	121.2	101.2
2003–2004	106.2	109.1	149.2	160.2	101.4	116.4	116.5	125.1	121.6	120.6	118.7	121.3	123.0	94.7
2004–2005	104.1	108.5	156.3	174.2	106.9	117.0	118.1	130.3	125.7	125.1	121.5	124.4	127.4	92.7

(a) Ratio of prices received by farmers and indexes of prices paid by farmers.

Source: Indexes of Prices Received and Paid by Farmers - Australian Bureau of Agricultural and Resource Economics, ABARE.

PROJECT HOUSE PRICES INDEXES

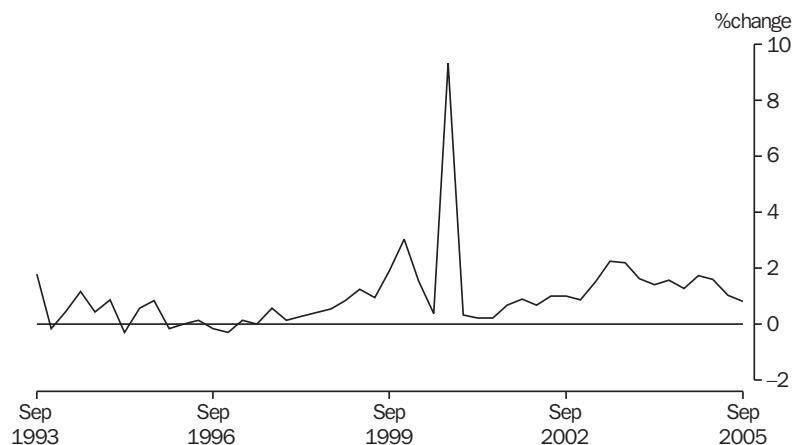

Source: House Price Indexes: Eight Capital Cities, cat. no. 6416.0.

TABLE 5.7 SELECTED HOUSING PRICE AND RELATED INDEXES: ORIGINAL(a)

Period	Established houses	Project homes	Materials used in house building	Total hourly rates of pay excluding bonuses, construction industry	Natioanl accounts private housing investment
ANNUAL					
1996-1997	na	70.6	86.5	na	72.1
1997-1998		71.3	88.1	81.1	72.3
1998-1999		73.1	89.0	83.9	73.6
1999-2000		78.0	91.5	86.4	77.6
2000-2001		87.2	92.7	90.1	88.1
2001-2002		89.2	93.8	93.1	90.0
2002-2003	86.6	93.1	97.2	96.3	93.6
2003-2004	100.0	100.0	100.0	100.0	100.0
2004-2005	101.3	106.1	103.4	105.1	105.8
PERCENTAGE CHANGE FROM PREVIOUS YEAR					
1996-1997	na	-0.2	0.4	na	0.2
1997-1998		0.9	1.8		0.3
1998-1999		2.6	1.1	3.4	1.7
1999-2000		6.7	2.8	3.0	5.4
2000-2001		11.8	1.3	4.3	13.6
2001-2002		2.4	1.3	3.4	2.1
2002-2003		4.4	3.6	3.4	4.0
2003-2004	15.5	7.4	2.9	3.8	6.9
2004-2005	1.2	6.1	3.4	5.1	5.7
ORIGINAL					
2003-2004					
September	97.4	97.7	99.0	98.8	97.7
December	101.5	99.3	99.5	99.1	99.4
March	101.2	100.7	100.1	100.3	100.8
June	100.0	102.3	101.4	101.7	102.2
2004-2005					
September	100.0	103.6	102.2	103.2	103.6
December	101.7	105.4	103.0	104.6	105.0
March	101.3	107.1	103.8	105.9	106.6
June	102.0	108.2	104.7	106.7	107.8
2005-2006					
September	101.0	109.1	105.0	108.1	nya
PERCENTAGE CHANGE FROM PREVIOUS QUARTER					
2004-2005					
September	0.0	1.3	0.8	1.5	1.4
December	1.7	1.7	0.8	1.4	1.4
March	-0.4	1.6	0.8	1.2	1.5
June	0.7	1.0	0.9	0.8	1.1
2005-2006					
September	-1.0	0.8	0.3	1.3	nya

(a) Base of each Index - 2003-2004 = 100.0.

Source: House Price Indexes: Eight Capital Cities, cat. no. 6416.0 and Producer Price Indexes, cat. no. 6427.0

TABLE 5.8 SELECTED PRODUCER PRICE INDEXES

Period	Manufacturing		Construction			Services		International trade	
	Articles produced by manufacturing	Materials used in manufacturing	Output of the construction industry	Materials used in house building	Materials used in non-house building	Output of transport (freight) and storage services	Output of property and business services	Import price	Export price
PERCENTAGE CHANGE FROM PREVIOUS YEAR									
1996-1997	0.5	-3.7	na	0.3	0.4	na	na	-5.6	-3.9
1997-1998	1.4	0.9		1.8	0.9			6.3	7.0
1998-1999	-0.3	-1.0	3.0	1.1	0.9			3.9	-3.2
1999-2000	4.3	9.3	4.9	2.8	0.8	0.2	3.6	0.3	2.4
2000-2001	6.6	14.3	1.2	1.3	0.3	2.1	3.8	11.7	17.1
2001-2002	0.2	0.0	1.7	1.3	1.9	0.9	2.9	-1.5	1.7
2002-2003	1.2	-0.4	4.4	3.6	4.2	1.9	2.6	-4.8	-4.3
2003-2004	0.1	-4.5	7.5	2.9	3.3	1.8	3.3	-10.9	-8.2
2004-2005	6.8	8.9	7.5	3.4	na	3.8	2.6	0.4	13.6
PERCENTAGE CHANGE FROM PREVIOUS QUARTER									
2004-2005									
September	2.8	7.9	1.4	0.8	na	1.7	0.6	2.6	6.9
December	2.1	1.2	2.1	0.8		1.7	0.6	-1.9	-1.6
March	-0.9	-3.0	1.8	0.7		-0.4	0.6	-2.4	-0.5
June	2.8	3.1	1.1	0.9		1.4	0.7	1.7	9.3
2005-2006									
September	2.1	8.1	1.1	0.4	na	1.3	1.9	2.6	4.7
PERCENTAGE CHANGE FROM SAME QUARTER OF PREVIOUS YEAR									
2004-2005									
September	6.1	8.1	7.5	3.2	na	3.3	2.8	-0.6	12.3
December	8.2	9.7	8.3	3.5		4.6	2.9	0.4	14.1
March	6.0	8.7	7.6	3.6		3.0	2.1	2.2	13.5
June	6.9	9.1	6.5	3.2		4.4	2.5	-0.1	14.4
2005-2006									
September	6.2	9.3	6.2	2.8	na	4.0	3.9	-0.1	12.0

(a) Weighted average of six state capital cities.

Source: *Producer Price Indexes, Australia*, cat. no. 6427.0. and *International Trade Price Indexes*, cat. no. 6457.0.

TABLE 5.9 PRICE INDEXES OF MATERIALS USED IN HOUSE BUILDING BY MATERIALS GROUP

Period	Concrete, cement and sand	Cement products	Ceramic products	Timber, board and joinery	Steel products	Other metal products	Plumbing products	Electrical equipment	Installed gas and electrical appliances	Other materials
	ANNUAL (1989-1990 = 100.0)									
1996-1997	112.8	116.6	113.1	116.2	118.3	113.6	114.4	115.1	128.7	119.5
1997-1998	114.0	117.2	115.2	118.8	120.1	115.3	118.3	115.1	130.4	122.4
1998-1999	112.8	117.5	116.9	120.6	119.5	117.3	116.7	116.3	130.6	125.4
1999-2000	111.5	120.9	118.0	127.1	116.6	121.4	123.1	118.9	131.5	127.7
2000-2001	108.9	122.3	121.1	133.3	114.4	124.3	119.6	116.9	120.9	127.1
2001-2002	110.0	122.9	122.4	134.6	114.9	126.4	123.8	116.6	122.5	128.8
2002-2003	126.0	126.4	126.6	138.1	120.3	130.2	127.2	117.2	124.9	132.4
2003-2004	132.8	131.0	132.2	141.7	126.2	133.1	129.5	117.1	126.3	135.1
2004-2005	138.2	138.6	135.3	144.1	148.0	137.8	134.8	117.7	130.4	137.7
QUARTERLY (1989-1990 = 100.0)										
2003-2004										
September	131.6	129.3	130.3	140.3	124.0	131.7	128.1	116.7	126.0	134.6
December	131.8	129.8	132.0	141.0	123.7	132.6	129.2	116.2	125.5	134.9
March	132.1	131.0	132.5	142.6	124.0	133.2	129.5	117.0	126.6	135.1
June	135.8	133.7	134.0	142.9	132.9	134.7	131.3	118.6	126.9	135.8
2004-2005										
September	136.1	136.5	134.3	143.3	143.0	135.4	132.2	118.9	128.0	136.4
December	137.1	137.9	134.9	143.9	146.4	137.1	134.3	117.6	130.4	136.7
March	137.4	138.9	135.6	145.1	150.0	137.8	135.7	117.3	130.9	137.9
June	142.0	140.9	136.2	144.0	152.5	140.8	137.0	117.1	132.4	139.9
2005-2006										
September	141.7	141.7	137.3	144.1	153.7	142.1	136.5	117.3	133.2	140.2

Source: *Producer Price Indexes*, cat. no. 6427.0.

TABLE 5.10 PRICE INDEXES OF MATERIALS USED IN MANUFACTURING INDUSTRY : SELECTED INDUSTRIES

Period	Source of materials		ANZSIC subdivision								
	Imported materials	Domestic materials	Food, beverages and tobacco	Petroleum and coal products	Chemicals	Non-metallic mineral products	Basic metal products	Fabricated metal products	Transport equipment and parts	Electronic equipment and other machinery	Manufacturing division
ANNUAL (1989-90 = 100.0)											
1996-1997	109.4	104.2	106.2	117.2	110.7	113.1	93.1	106.2	110.1	102.7	106.0
1997-1998	112.2	104.1	110.0	108.4	111.9	112.6	93.4	107.3	113.5	104.6	107.0
1998-1999	113.5	101.5	110.5	94.4	111.4	111.3	91.7	106.2	116.8	103.7	105.9
1999-2000	118.8	114.5	110.8	157.8	114.0	110.7	92.5	106.1	120.5	103.4	115.8
2000-2001	134.0	131.9	121.0	217.7	126.3	111.5	101.7	111.7	125.2	108.0	132.4
2001-2002	130.3	134.1	137.8	175.9	121.0	115.4	106.0	110.6	124.6	107.2	132.4
2002-2003	125.4	136.7	136.0	188.3	118.3	123.1	104.6	111.0	124.8	107.5	131.9
2003-2004	115.2	134.1	136.5	164.0	116.9	128.8	102.0	114.0	120.4	107.1	125.9
2004-2005	120.8	149.7	141.8	216.9	121.3	135.9	116.0	127.4	126.2	117.1	137.1
QUARTERLY (1989-90 = 100.0)											
2003-2004											
September	118.3	132.8	137.0	160.2	116.8	127.6	101.3	111.9	121.6	106.5	126.7
December	116.2	135.0	137.6	163.6	116.4	127.3	101.3	111.7	120.8	106.5	126.4
March	111.6	133.6	135.9	156.8	116.4	127.8	101.3	112.5	118.3	105.6	123.6
June	114.7	135.1	135.5	175.4	118.1	132.3	104.1	119.8	120.8	109.7	126.9
2004-2005											
September	120.7	150.4	141.8	208.8	121.3	135.0	115.2	125.3	124.3	114.0	136.9
December	120.1	153.3	143.7	229.1	121.5	135.9	114.5	125.8	125.7	116.6	138.6
March	119.9	144.5	141.2	202.4	121.3	135.3	115.7	127.5	126.4	116.1	134.4
June	122.3	150.5	140.4	227.2	120.9	137.3	118.5	130.9	128.2	121.7	138.5
2005-2006											
September	123.7	167.0	145.1	288.3	120.5	137.8	132.4	136.0	130.2	121.0	149.7

Source: *Producer Price Indexes, Australia*, cat. no. 6427.0.**TABLE 5.11 PRICE INDEXES OF ARTICLES PRODUCED BY MANUFACTURING INDUSTRY : SELECTED ANZSIC SUBDIVISION**

Period	Food, beverages and tobacco	Knitting mills, clothing, footwear & leather	Chemicals	Petroleum and coal products	Basic metal products	Fabricated metal products	Transport equipment and parts	Electronic equipment and other machinery	Manufacturing division
ANNUAL (1989-90 = 100.0)									
1996-1997	119.0	114.5	111.3	109.9	98.2	111.8	115.5	109.0	114.3
1997-1998	122.0	116.5	110.7	101.7	102.2	113.1	116.6	109.7	115.9
1998-1999	122.6	117.9	110.8	86.8	98.7	113.6	117.8	109.1	115.6
1999-2000	125.1	119.5	111.8	137.5	104.8	115.2	119.6	109.9	120.6
2000-2001	131.4	120.7	115.8	190.2	115.4	116.7	124.1	112.3	128.5
2001-2002	139.9	122.3	113.9	158.5	107.9	118.6	128.5	114.2	128.8
2002-2003	139.9	124.8	115.1	172.6	104.8	122.2	129.4	113.8	130.3
2003-2004	139.9	124.2	114.5	173.3	106.7	125.3	127.0	113.1	130.4
2004-2005	146.2	123.9	120.8	226.8	129.4	133.6	126.1	115.9	139.3
QUARTERLY (1989-90 = 100.0)									
2003-2004									
September	138.8	124.8	114.3	163.7	101.2	124.4	128.5	112.8	128.9
December	140.1	124.7	114.0	164.5	101.8	124.6	126.9	112.2	129.1
March	140.5	123.4	114.1	173.5	106.9	124.9	126.4	113.2	130.6
June	140.2	123.8	115.7	191.3	116.8	127.4	126.3	114.0	133.1
2004-2005									
September	145.4	123.6	117.5	209.6	126.0	130.9	125.7	115.1	136.8
December	146.4	124.0	121.6	234.1	126.7	132.5	126.6	115.6	139.7
March	146.3	124.1	121.6	211.3	129.5	134.3	126.4	116.0	138.4
June	146.8	123.8	122.3	252.2	135.3	136.8	125.5	117.0	142.3
2005-2006									
September	148.0	125.1	122.1	282.1	137.0	139.2	126.0	117.7	145.3

Source: *Producer Price Indexes, Australia*, cat. no. 6427.0.

TABLE 5.12 EXPORT PRICE INDEXES : BY SELECTED AHECC(a) SECTION

Period	Live animals, animal products	Vegetable products	Prepared foodstuffs	Mineral products	Products of chemical or allied industries	Wool and cotton fibres	Gold, diamonds and coins	Base metals and articles of base metals	Machinery and mechanical appliances	Motor vehicles, aircraft and vessels	All groups
ANNUAL (1989-90 = 100.0)											
1996-1997	92.7	98.1	99.8	103.0	86.9	67.6	92.1	86.1	88.5	103.6	92.4
1997-1998	100.0	96.3	109.7	113.7	94.9	75.8	89.8	94.1	89.1	110.0	98.9
1998-1999	100.7	90.9	102.8	114.6	95.6	61.4	93.1	85.6	90.3	113.0	95.7
1999-2000	107.8	83.9	94.9	117.0	101.5	62.5	93.5	99.3	90.9	113.2	98.0
2000-2001	126.4	99.8	102.1	144.8	120.1	74.3	106.0	113.9	94.2	127.0	114.8
2001-2002	142.0	107.6	101.6	146.1	113.0	80.0	114.4	102.1	94.2	131.8	116.7
2002-2003	124.5	104.7	98.2	139.9	99.1	87.9	117.8	99.3	89.3	126.5	111.7
2003-2004	118.6	93.6	86.5	124.8	95.4	71.7	111.2	101.1	79.7	112.9	102.5
2004-2005	132.2	90.5	89.6	164.1	105.9	65.9	116.1	125.7	78.8	110.5	116.4
QUARTERLY (1989-90 = 100.0)											
2003-2004											
September	113.2	97.7	89.7	125.7	92.1	78.0	112.7	93.1	83.5	118.7	102.8
December	116.6	92.3	85.3	119.9	88.2	72.8	111.0	94.3	79.6	111.9	99.6
March	121.4	90.0	83.9	115.9	97.1	67.5	108.5	103.6	77.3	107.8	99.6
June	123.0	94.4	86.9	137.7	104.3	68.3	112.4	113.3	78.4	113.0	108.0
2004-2005											
September	132.2	97.3	89.8	154.8	106.3	69.7	116.7	126.0	79.2	113.3	115.4
December	132.4	89.5	88.7	154.4	103.5	65.8	117.4	123.9	78.8	110.4	113.6
March	131.1	87.3	89.0	155.3	104.1	64.3	112.7	124.5	78.0	108.2	113.0
June	133.2	87.9	91.0	192.0	109.8	63.6	117.4	128.2	79.3	110.1	123.5
2005-2006											
September	136.5	88.9	91.4	214.4	108.3	61.8	121.4	126.9	79.4	111.2	129.3

(a) Australian Harmonised Export Commodity Classification.

Source: International Trade Price Indexes, Australia, cat. no. 6457.0.

TABLE 5.13 IMPORT PRICE INDEXES : BY SITC SECTIONS

Period	Food and live animals chiefly for food	Beverages and tobacco	Crude materials inedible, except fuels	Mineral fuels, etc.	Animal and vegetable oils, etc.	Chemical products	Manufactured goods by material	Machinery and transport equipment	Miscellaneous manufactured articles	Commodities and transactions n.e.s	All groups
ANNUAL (1989-90 = 100.0)											
1996-1997	112.8	114.3	110.2	98.1	158.8	107.5	109.6	108.5	111.2	93.6	108.6
1997-1998	129.0	126.0	119.1	93.4	156.4	112.9	116.7	115.5	120.3	90.5	115.4
1998-1999	125.1	130.5	119.8	84.9	178.2	114.2	122.6	121.9	127.9	91.9	119.9
1999-2000	116.9	127.0	124.9	135.4	138.5	111.0	120.2	119.4	126.1	89.8	120.2
2000-2001	121.4	128.5	139.9	188.0	122.6	128.1	131.3	129.7	140.0	99.6	134.3
2001-2002	122.5	132.9	124.9	158.4	122.1	128.5	133.9	128.2	143.0	110.8	132.3
2002-2003	125.1	139.9	123.1	174.9	141.0	120.2	129.2	118.7	132.1	115.4	126.0
2003-2004	116.9	134.1	112.2	156.2	134.9	113.2	118.9	103.3	114.4	110.2	112.3
2004-2005	120.0	128.2	115.1	202.3	142.2	116.8	123.2	98.3	111.8	113.3	112.8
QUARTERLY (1989-90 = 100.0)											
2003-2004											
September	119.2	134.9	118.0	156.3	134.5	114.6	121.6	107.9	120.3	111.2	116.0
December	117.0	134.7	112.4	152.4	135.7	112.4	118.8	104.4	115.2	110.5	112.6
March	114.5	134.0	106.6	145.2	135.3	110.6	115.2	99.3	109.1	107.8	108.0
June	116.8	132.8	111.6	171.0	134.1	115.1	120.0	101.6	112.9	111.1	112.4
2004-2005											
September	119.5	131.1	117.2	192.2	148.3	117.4	124.5	102.6	115.1	114.2	115.3
December	119.4	128.0	114.4	200.1	143.6	116.6	123.2	99.1	112.0	115.8	113.1
March	117.7	124.4	112.6	188.2	135.5	115.7	122.4	96.2	110.1	110.8	110.4
June	123.2	129.4	116.1	228.7	141.4	117.5	122.5	95.2	109.8	112.2	112.3
2005-2006											
September	124.9	133.3	118.4	268.9	141.1	118.2	123.1	95.5	110.8	116.8	115.2

Source: International Trade Price Indexes, Australia, cat. no. 6457.0.

PRICES

CONSUMER PRICE INDEX,
Change from corresponding quarter of previous year

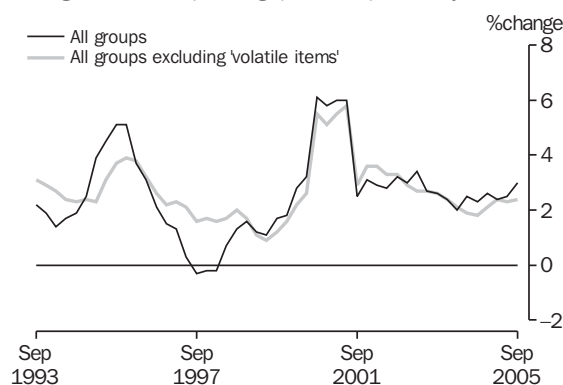

Source: Consumer Price Index, Australia, cat. no. 6401.0.

CONSUMER PRICE INDEX,
Change from previous quarter

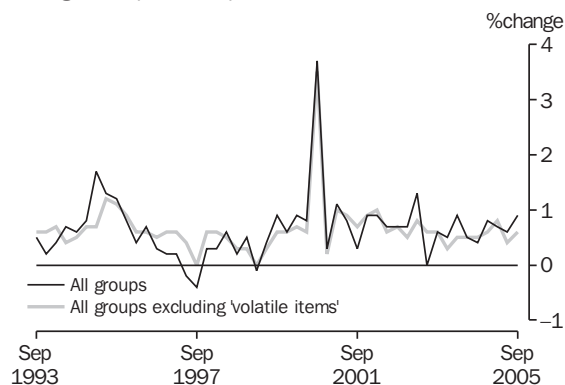

Source: Consumer Price Index, Australia, cat. no. 6401.0.

TABLE 5.14 CONSUMER PRICE INDEX — ANALYTICAL SERIES(a)

Period	All groups	All groups excluding Housing and Financial and insurance services	All groups excluding 'volatile items'	Market goods and services excluding 'volatile items'			Tradables	Non-tradables
				Goods	Services	Total		
ANNUAL (1989-90 = 100.0)								
1996-1997	120.3	124.4	125.2	122.5	122.1	122.4	na	na
1997-1998	120.3	126.0	127.2	123.5	126.1	124.2		
1998-1999	121.8	127.5	129.0	124.9	129.4	126.1	100.4	101.0
1999-2000	124.7	129.8	131.5	127.1	133.8	128.9	102.1	104.0
2000-2001	132.2	136.7	138.7	132.9	144.1	136.0	106.5	111.8
2001-2002	136.0	140.4	143.3	137.1	149.3	140.5	109.1	115.5
2002-2003	140.2	144.6	147.4	139.6	154.7	143.8	111.3	120.0
2003-2004	143.5	147.3	150.8	141.6	157.7	146.1	111.5	125.1
2004-2005	147.0	150.3	154.0	143.2	161.5	148.4	112.6	129.6
ORIGINAL (1989-90 = 100.0)								
2003-2004								
September	142.1	145.9	149.8	141.3	156.2	145.5	111.1	123.3
December	142.8	146.6	150.3	141.4	157.9	146.1	111.1	124.4
March	144.1	147.9	151.1	141.5	158.0	146.1	111.8	125.8
June	144.8	148.6	151.8	142.0	158.6	146.7	112.0	126.7
2004-2005								
September	145.4	148.8	152.5	142.2	159.9	147.2	111.9	127.8
December	146.5	149.9	153.4	143.1	161.2	148.2	112.6	128.8
March	147.5	150.8	154.7	143.4	162.5	148.8	112.5	130.5
June	148.4	151.7	155.3	144.2	162.4	149.3	113.4	131.1
2005-2006								
September	149.8	153.2	156.2	144.9	163.4	150.2	114.8	132.2
PERCENTAGE CHANGE FROM PREVIOUS QUARTER								
2004-2005								
September	0.4	0.1	0.5	0.1	0.8	0.3	-0.1	0.9
December	0.8	0.7	0.6	0.6	0.8	0.7	0.6	0.8
March	0.7	0.6	0.8	0.2	0.8	0.4	-0.1	1.3
June	0.6	0.6	0.4	0.6	-0.1	0.3	0.8	0.5
2005-2006								
September	0.9	1.0	0.6	0.5	0.6	0.6	1.2	0.8
PERCENTAGE CHANGE FROM SAME QUARTER OF PREVIOUS YEAR								
2004-2005								
September	2.3	2.0	1.8	0.6	2.4	1.2	0.7	3.6
December	2.6	2.3	2.1	1.2	2.1	1.4	1.4	3.5
March	2.4	2.0	2.4	1.3	2.8	1.8	0.6	3.7
June	2.5	2.1	2.3	1.5	2.4	1.8	1.3	3.5
2005-2006								
September	3.0	3.0	2.4	1.9	2.2	2.0	2.6	3.4

(a) For a description of these series refer to paragraph 12 of the explanatory notes of the September Quarter 2005 Consumer Price Indexes Australia (cat. no. 6401.0).

Source: Consumer Price Index, Australia, cat. no. 6401.0.

TABLE 5.15 STAGE OF PRODUCTION PRICE INDEXES

Period	Preliminary			Intermediate			Final(a)		
	Domestic	Imports	Total	Domestic	Imports	Total	Domestic	Imports	Total
ANNUAL (1998-99 = 100.0)									
1998-1999	100.0	100.0	100.0	100.0	100.0	100.0	100.0	100.0	100.0
1999-2000	104.1	107.1	104.5	103.4	104.4	103.6	104.3	95.7	102.6
2000-2001	110.3	126.1	112.4	108.8	119.7	110.2	107.7	104.0	106.9
2001-2002	111.8	120.3	112.9	111.3	115.9	111.9	110.0	103.7	108.8
2002-2003	114.2	117.4	114.6	113.6	112.1	113.3	113.7	97.5	110.4
2003-2004	115.3	105.6	113.8	114.9	99.9	112.7	118.5	86.7	112.0
2004-2005	121.1	115.4	120.2	119.8	104.4	117.5	124.1	84.6	116.1
QUARTERLY (1998-99 = 100.0)									
2003-2004									
September	114.7	108.1	113.7	114.4	103.1	112.7	116.7	89.9	111.3
December	114.6	105.0	113.2	114.4	100.1	112.3	117.6	87.1	111.4
March	115.2	100.4	113.1	115.0	95.3	112.1	119.3	83.9	112.1
June	116.6	108.7	115.3	115.9	101.1	113.7	120.3	85.8	113.3
2004-2005									
September	119.4	114.7	118.6	118.2	105.4	116.3	122.0	86.8	114.9
December	121.3	115.1	120.3	119.9	104.3	117.6	124.1	85.2	116.2
March	120.8	112.1	119.5	119.6	102.0	117.0	124.6	83.3	116.2
June	122.7	119.6	122.2	121.3	106.0	119.0	125.8	83.2	117.1
2005-2006									
September	126.6	125.2	126.3	124.1	109.4	122.0	127.6	84.2	118.8

(a) Excluding exports.

Source: *Producer Prices Indexes, Australia*, cat. no. 6427.0.

TABLE 5.16 SERVICE INDUSTRIES PRODUCER PRICE INDEXES

Period	Selected ANZSIC Subdivisions		Total output of transport (freight) and storage	Property service (77)	Business service (78)	Total output of business services
	Road transport (61)	Storage (67)				
ANNUAL (1998-99 = 100.0)						
1996-1997	97.7	95.9	na	na	na	na
1997-1998	98.8	99.4				
1998-1999	100.0	100.0	100.0	100.0	100.0	100.0
1999-2000	101.0	100.9	100.2	103.2	103.8	103.6
2000-2001	103.1	102.1	102.3	108.7	106.9	107.5
2001-2002	105.0	102.2	103.2	111.5	110.1	110.6
2002-2003	107.3	103.3	105.2	113.3	113.6	113.5
2003-2004	110.2	104.9	107.1	116.9	117.5	117.3
2004-2005	115.8	107.6	111.2	121.0	119.9	120.3
QUARTERLY (1998-99 = 100.0)						
2003-2004						
September	109.2	104.6	106.1	115.3	116.3	115.9
December	109.8	104.9	106.6	116.1	116.8	116.5
March	110.7	105.2	107.8	117.5	118.4	118.1
June	111.0	104.8	107.8	118.6	118.5	118.5
2004-2005						
September	112.7	106.2	109.6	119.3	119.2	119.2
December	115.6	107.1	111.5	120.3	119.7	119.9
March	116.4	107.7	111.0	121.7	120.0	120.6
June	118.5	109.2	112.5	122.7	120.8	121.5
2005-2006						
September	120.1	110.3	114.0	124.6	123.3	123.8

Source: *Producer Price Indexes, Australia*, cat. no. 6427.0.

6 LABOUR FORCE AND DEMOGRAPHY

TABLES

6.1	Labour force status of the civilian population : persons	90
6.2	Labour force status of the civilian population : males.	91
6.3	Labour force status of the civilian population : females.	92
6.4	Unemployment rate by sex and age group	93
6.5	Unemployed persons : duration of unemployment, original	94
6.6	Unemployed persons : reason for leaving last job, original	94
6.7	Employed persons by industry	95
6.8	Job vacancies	96
6.9	Industrial disputes by industry : working days lost per '000 employees.	96
6.10	Estimated resident population and components of population change.	97
6.11	Estimated resident population – at 30 June	98
6.12	Overseas arrivals and departures	99

RELATED PUBLICATIONS

Australian Demographic Statistics, cat. no. 3101.0

Overseas Arrivals and Departures, Australia, cat. no. 3401.0

Labour Force, Australia, cat. no. 6202.0

Labour Force, Australia, Detailed - Electronic Delivery, cat. no. 6291.0.55.001

Industrial Disputes, Australia, cat. no. 6321.0.55.001

Job Vacancies, Australia, cat. no. 6354.0

Australian Labour Market Statistics, cat. no. 6105.0

TABLE 6.1 LABOUR FORCE STATUS OF THE CIVILIAN POPULATION : PERSONS

Period	'000						Labour force	Civilian population aged 15 years and over (a)	Per cent		
	Employed full-time			Employed					Unemp-loyed	Unempl-oyment rate	Partici-pation rate
	Aged 15-19 years	Aged 20 years and over	Total	Part-time	Total	Total					
ANNUAL AVERAGE											
1996-1997	228.3	6,047.8	6,276.1	2,127.9	8,404.0	764.9	9,168.9	14,455.3	8.3	63.4	
1997-1998	222.4	6,106.4	6,328.8	2,189.8	8,518.6	737.8	9,256.4	14,664.8	8.0	63.1	
1998-1999	222.1	6,200.7	6,422.8	2,266.1	8,688.9	689.6	9,378.5	14,866.4	7.4	63.1	
1999-2000	232.8	6,304.6	6,537.5	2,331.2	8,868.7	626.3	9,495.0	15,041.6	6.6	63.1	
2000-2001	228.7	6,401.1	6,629.9	2,426.7	9,056.5	619.5	9,676.0	15,266.5	6.4	63.4	
2001-2002	221.9	6,372.8	6,594.7	2,573.4	9,168.1	663.3	9,831.5	15,503.0	6.7	63.4	
2002-2003	221.3	6,480.8	6,702.1	2,692.5	9,394.5	624.4	10,018.9	15,738.7	6.2	63.7	
2003-2004	234.9	6,605.5	6,840.3	2,719.1	9,559.5	586.0	10,145.5	15,986.9	5.8	63.5	
2004-2005	245.1	6,796.8	7,041.8	2,802.9	9,844.7	545.6	10,390.3	16,227.3	5.3	64.0	
ANNUAL AVERAGE — PERCENTAGE CHANGE FROM PREVIOUS YEAR(b)											
1996-1997	-4.4	0.3	0.2	3.4	1.0	3.9	1.2	1.5	0.2	-0.2	
1997-1998	-2.6	1.0	0.8	2.9	1.4	-3.5	1.0	1.4	-0.4	-0.3	
1998-1999	-0.1	1.5	1.5	3.5	2.0	-6.5	1.3	1.4	-0.6	0.0	
1999-2000	4.8	1.7	1.8	2.9	2.1	-9.2	1.2	1.2	-0.8	0.0	
2000-2001	-1.8	1.5	1.4	4.1	2.1	-1.1	1.9	1.5	-0.2	0.3	
2001-2002	-3.0	-0.4	-0.5	6.0	1.2	7.1	1.6	1.5	0.3	0.0	
2002-2003	-0.3	1.7	1.6	4.6	2.5	-5.9	1.9	1.5	-0.5	0.2	
2003-2004	6.2	1.9	2.1	1.0	1.8	-6.2	1.3	1.6	-0.5	-0.2	
2004-2005	4.3	2.9	2.9	3.1	3.0	-6.9	2.4	1.5	-0.5	0.6	
SEASONALLY ADJUSTED UNLESS FOOTNOTED											
2004-2005											
September	237.9	6,728.0	6,966.0	2,771.3	9,737.3	562.0	10,299.3	16,172.4	5.5	63.7	
October	240.8	6,750.8	6,991.5	2,782.0	9,773.5	543.5	10,317.0	16,190.0	5.3	63.7	
November	241.3	6,770.3	7,011.6	2,788.7	9,800.3	541.3	10,341.5	16,207.8	5.2	63.8	
December	244.4	6,762.9	7,007.3	2,815.6	9,822.9	529.4	10,352.4	16,225.4	5.1	63.8	
January	254.0	6,788.1	7,042.1	2,830.7	9,872.8	533.3	10,406.2	16,239.3	5.1	64.1	
February	250.0	6,831.3	7,081.3	2,806.7	9,888.0	534.3	10,422.4	16,253.3	5.1	64.1	
March	250.2	6,836.0	7,086.2	2,857.7	9,943.9	541.0	10,484.8	16,267.2	5.2	64.5	
April	251.9	6,878.3	7,130.1	2,832.0	9,962.1	539.0	10,501.1	16,283.6	5.1	64.5	
May	248.1	6,879.1	7,127.2	2,850.2	9,977.4	538.7	10,516.1	16,300.2	5.1	64.5	
June	250.2	6,933.4	7,183.6	2,836.3	10,019.9	527.1	10,547.1	16,316.6	5.0	64.6	
2005-2006											
July	245.1	6,919.8	7,164.8	2,864.8	10,029.6	526.8	10,556.4	16,336.3	5.0	64.6	
August	244.1	6,939.6	7,183.7	2,881.6	10,065.3	531.0	10,596.3	16,356.2	5.0	64.8	
September	244.0	6,912.5	7,156.5	2,866.7	10,023.2	539.3	10,562.5	16,376.0	5.1	64.5	
October	229.9	6,865.7	7,095.7	2,906.7	10,002.4	548.1	10,550.5	16,395.3	5.2	64.4	
November	241.0	6,902.8	7,143.8	2,886.7	10,030.5	538.1	10,568.6	16,414.8	5.1	64.4	
SEASONALLY ADJUSTED — PERCENTAGE CHANGE FROM PREVIOUS MONTH(b)											
2004-2005											
May	-1.5	0.0	0.0	0.6	0.2	0.0	0.1	0.1	0.0	0.0	
June	0.8	0.8	0.8	-0.5	0.4	-2.2	0.3	0.1	-0.1	0.1	
2005-2006											
July	-2.1	-0.2	-0.3	1.0	0.1	-0.1	0.1	0.1	0.0	0.0	
August	-0.4	0.3	0.3	0.6	0.4	0.8	0.4	0.1	0.0	0.2	
September	0.0	-0.4	-0.4	-0.5	-0.4	1.5	-0.3	0.1	0.1	-0.3	
October	-5.7	-0.7	-0.8	1.4	-0.2	1.6	-0.1	0.1	0.1	-0.1	
November	4.8	0.5	0.7	-0.7	0.3	-1.8	0.2	0.1	-0.1	0.0	
TREND — PERCENTAGE CHANGE FROM PREVIOUS MONTH(b)											
2004-2005											
May	-0.4	0.4	0.3	0.2	0.3	-0.3	0.3	0.1	0.0	0.1	
June	-0.8	0.2	0.2	0.3	0.2	-0.2	0.2	0.1	0.0	0.0	
2005-2006											
July	-0.9	0.1	0.0	0.3	0.1	0.0	0.1	0.1	0.0	0.0	
August	-1.0	0.0	-0.1	0.3	0.1	0.3	0.1	0.1	0.0	0.0	
September	-1.0	-0.1	-0.1	0.3	0.0	0.5	0.0	0.1	0.0	-0.1	
October	-0.9	-0.1	-0.1	0.3	0.0	0.5	0.0	0.1	0.0	-0.1	
November	-0.7	-0.1	-0.1	0.2	0.0	0.4	0.0	0.1	0.0	-0.1	

(a) Series is non-seasonal. Original data provided instead of seasonally adjusted and trend data.

(b) For unemployment and participation rates, the changes are given as percentage points.

Source: Labour Force, Australia, cat. no. 6202.0.

TABLE 6.2 LABOUR FORCE STATUS OF THE CIVILIAN POPULATION : MALES

Period	'000						Per cent				
	Employed full-time			Employed			Unemp- loyed	Labour force	Civilian population aged 15 years and over (a)	Unempl- oyment rate	Partici- pation rate
	Aged 15-19 years	Aged 20 years and over	Total	Part- time	Total	Total					
ANNUAL AVERAGE											
1996-1997	147.5	4,057.6	4,205.1	561.2	4,766.3	447.7	5,214.0	7,108.4	8.6	73.4	
1997-1998	145.6	4,097.9	4,243.5	584.8	4,828.3	433.7	5,262.0	7,214.3	8.2	72.9	
1998-1999	143.8	4,149.2	4,293.0	619.0	4,912.0	403.2	5,315.3	7,313.1	7.6	72.7	
1999-2000	147.6	4,203.9	4,351.5	625.7	4,977.2	358.0	5,335.3	7,384.3	6.7	72.3	
2000-2001	140.2	4,228.0	4,368.2	674.9	5,043.1	360.4	5,403.5	7,490.6	6.7	72.1	
2001-2002	141.5	4,227.9	4,369.4	732.6	5,101.9	382.3	5,484.2	7,610.8	7.0	72.1	
2002-2003	141.5	4,284.1	4,425.6	768.3	5,193.9	349.2	5,543.1	7,731.4	6.3	71.7	
2003-2004	150.4	4,376.4	4,526.8	781.7	5,308.5	316.3	5,624.8	7,854.7	5.6	71.6	
2004-2005	158.0	4,472.1	4,630.1	808.1	5,438.2	292.1	5,730.3	7,980.5	5.1	71.8	
ANNUAL AVERAGE — PERCENTAGE CHANGE FROM PREVIOUS YEAR(b)											
1996-1997	-4.1	0.2	0.0	6.8	0.8	1.8	0.9	1.5	0.1	-0.4	
1997-1998	-1.3	1.0	0.9	4.2	1.3	-3.1	0.9	1.5	-0.3	-0.4	
1998-1999	-1.2	1.3	1.2	5.8	1.7	-7.0	1.0	1.4	-0.7	-0.3	
1999-2000	2.6	1.3	1.4	1.1	1.3	-11.2	0.4	1.0	-0.9	-0.4	
2000-2001	-5.0	0.6	0.4	7.9	1.3	0.7	1.3	1.4	0.0	-0.1	
2001-2002	0.9	0.0	0.0	8.5	1.2	6.1	1.5	1.6	0.3	-0.1	
2002-2003	0.0	1.3	1.3	4.9	1.8	-8.7	1.1	1.6	-0.7	-0.4	
2003-2004	6.3	2.2	2.3	1.8	2.2	-9.4	1.5	1.6	-0.7	-0.1	
2004-2005	5.1	2.2	2.3	3.4	2.4	-7.7	1.9	1.6	-0.5	0.2	
SEASONALLY ADJUSTED UNLESS FOOTNOTED											
2004-2005											
September	148.9	4,432.1	4,581.0	807.0	5,388.0	309.8	5,697.8	7,948.9	5.4	71.7	
October	148.8	4,434.4	4,583.2	808.1	5,391.3	297.5	5,688.8	7,959.1	5.2	71.5	
November	153.3	4,446.6	4,599.9	815.9	5,415.8	296.8	5,712.6	7,969.6	5.2	71.7	
December	153.5	4,445.4	4,598.9	819.8	5,418.7	286.8	5,705.5	7,979.9	5.0	71.5	
January	168.8	4,463.7	4,632.6	824.5	5,457.1	284.0	5,741.1	7,987.8	4.9	71.9	
February	164.1	4,483.3	4,647.5	811.0	5,458.4	281.8	5,740.3	7,995.8	4.9	71.8	
March	163.3	4,502.9	4,666.2	819.3	5,485.4	283.1	5,768.6	8,003.7	4.9	72.1	
April	164.6	4,526.6	4,691.2	818.0	5,509.2	281.8	5,791.1	8,012.0	4.9	72.3	
May	164.3	4,536.5	4,700.8	806.3	5,507.2	284.7	5,791.8	8,020.4	4.9	72.2	
June	163.4	4,560.8	4,724.2	804.1	5,528.3	276.2	5,804.5	8,028.7	4.8	72.3	
2005-2006											
July	161.5	4,559.4	4,720.9	805.6	5,526.5	273.6	5,800.1	8,038.6	4.7	72.2	
August	161.1	4,586.5	4,747.7	802.4	5,550.0	286.6	5,836.6	8,048.6	4.9	72.5	
September	159.8	4,556.1	4,715.9	811.3	5,527.2	290.4	5,817.6	8,058.5	5.0	72.2	
October	149.4	4,535.3	4,684.7	818.3	5,503.0	298.4	5,801.4	8,069.2	5.1	71.9	
November	161.3	4,557.1	4,718.4	803.2	5,521.6	298.9	5,820.5	8,080.0	5.1	72.0	
SEASONALLY ADJUSTED — PERCENTAGE CHANGE FROM PREVIOUS MONTH(b)											
2004-2005											
May	-0.2	0.2	0.2	-1.4	0.0	1.0	0.0	0.1	0.0	-0.1	
June	-0.6	0.5	0.5	-0.3	0.4	-3.0	0.2	0.1	-0.2	0.1	
2005-2006											
July	-1.2	0.0	-0.1	0.2	0.0	-0.9	-0.1	0.1	0.0	-0.1	
August	-0.2	0.6	0.6	-0.4	0.4	4.7	0.6	0.1	0.2	0.4	
September	-0.8	-0.7	-0.7	1.1	-0.4	1.3	-0.3	0.1	0.1	-0.3	
October	-6.5	-0.5	-0.7	0.9	-0.4	2.8	-0.3	0.1	0.2	-0.3	
November	8.0	0.5	0.7	-1.9	0.3	0.1	0.3	0.1	0.0	0.1	
TREND — PERCENTAGE CHANGE FROM PREVIOUS MONTH(b)											
2004-2005											
May	-0.5	0.4	0.4	-0.4	0.3	-0.3	0.2	0.1	0.0	0.1	
June	-0.9	0.3	0.2	-0.3	0.2	0.2	0.2	0.1	0.0	0.0	
2005-2006											
July	-0.9	0.1	0.1	-0.1	0.1	0.7	0.1	0.1	0.0	0.0	
August	-1.0	0.0	0.0	0.0	0.0	1.2	0.1	0.1	0.1	0.0	
September	-0.9	0.0	-0.1	0.1	0.0	1.5	0.0	0.1	0.1	-0.1	
October	-0.8	-0.1	-0.1	0.1	-0.1	1.5	0.0	0.1	0.1	-0.1	
November	-0.5	-0.1	-0.1	0.1	-0.1	1.3	0.0	0.1	0.1	-0.1	

(a) Series is non-seasonal. Original data provided instead of seasonally adjusted and trend data.

(b) For unemployment and participation rates, the changes are given as percentage points.

Source: Labour Force, Australia, cat. no. 6202.0.

TABLE 6.3 LABOUR FORCE STATUS OF THE CIVILIAN POPULATION : FEMALES

Period	'000						Labour force	Civilian population aged 15 years and over (a)	Per cent	
	Employed full-time			Employed		Unemp- loyed			Unempl- oyment rate	Partici- pation rate
	Aged 15-19 years	Aged 20 years and over	Total	Part- time	Total					
ANNUAL AVERAGE										
1996-1997	80.7	1,990.3	2,071.0	1,566.7	3,637.7	317.2	3,954.9	7,347.0	8.0	53.8
1997-1998	76.8	2,008.6	2,085.3	1,604.9	3,690.3	304.1	3,994.4	7,450.5	7.6	53.6
1998-1999	78.3	2,051.5	2,129.8	1,647.1	3,776.9	286.4	4,063.3	7,553.3	7.0	53.8
1999-2000	85.3	2,100.7	2,186.0	1,705.5	3,891.5	268.3	4,159.7	7,657.3	6.4	54.3
2000-2001	88.5	2,173.1	2,261.7	1,751.7	4,013.4	259.1	4,272.5	7,775.9	6.1	54.9
2001-2002	80.4	2,144.9	2,225.3	1,840.9	4,066.2	281.0	4,347.3	7,892.2	6.5	55.1
2002-2003	79.8	2,196.7	2,276.5	1,924.2	4,200.7	275.2	4,475.9	8,007.3	6.1	55.9
2003-2004	84.5	2,229.0	2,313.6	1,937.4	4,251.0	269.7	4,520.6	8,132.2	6.0	55.6
2004-2005	87.1	2,324.6	2,411.7	1,994.8	4,406.5	253.5	4,660.0	8,246.8	5.4	56.5
ANNUAL AVERAGE — PERCENTAGE CHANGE FROM PREVIOUS YEAR(b)										
1996-1997	-4.8	0.6	0.4	2.2	1.2	6.9	1.6	1.5	0.4	0.1
1997-1998	-4.9	0.9	0.7	2.4	1.4	-4.1	1.0	1.4	-0.4	-0.2
1998-1999	1.9	2.1	2.1	2.6	2.3	-5.8	1.7	1.4	-0.6	0.2
1999-2000	8.9	2.4	2.6	3.5	3.0	-6.3	2.4	1.4	-0.6	0.5
2000-2001	3.8	3.4	3.5	2.7	3.1	-3.4	2.7	1.5	-0.4	0.6
2001-2002	-9.2	-1.3	-1.6	5.1	1.3	8.5	1.8	1.5	0.4	0.1
2002-2003	-0.8	2.4	2.3	4.5	3.3	-2.1	3.0	1.5	-0.3	0.8
2003-2004	6.0	1.5	1.6	0.7	1.2	-2.0	1.0	1.6	-0.2	-0.3
2004-2005	3.0	4.3	4.2	3.0	3.7	-6.0	3.1	1.4	-0.5	0.9
SEASONALLY ADJUSTED UNLESS FOOTNOTED										
2004-2005										
September	89.1	2,295.9	2,384.9	1,964.4	4,349.3	252.2	4,601.5	8,223.6	5.5	56.0
October	92.0	2,316.4	2,408.4	1,973.8	4,382.2	246.1	4,628.3	8,230.8	5.3	56.2
November	88.1	2,323.6	2,411.7	1,972.7	4,384.4	244.5	4,628.9	8,238.2	5.3	56.2
December	90.9	2,317.6	2,408.5	1,995.8	4,404.3	242.6	4,646.9	8,245.5	5.2	56.4
January	85.2	2,324.4	2,409.6	2,006.2	4,415.8	249.3	4,665.1	8,251.5	5.3	56.5
February	85.9	2,348.0	2,433.9	1,995.8	4,429.6	252.5	4,682.1	8,257.5	5.4	56.7
March	87.0	2,333.0	2,420.0	2,038.4	4,458.4	257.8	4,716.3	8,263.6	5.5	57.1
April	87.2	2,351.6	2,438.9	2,014.0	4,452.9	257.2	4,710.1	8,271.6	5.5	56.9
May	83.8	2,342.6	2,426.4	2,043.8	4,470.2	254.1	4,724.3	8,279.8	5.4	57.1
June	86.8	2,372.6	2,459.4	2,032.2	4,491.7	250.9	4,742.6	8,287.8	5.3	57.2
2005-2006										
July	83.6	2,360.3	2,443.9	2,059.2	4,503.1	253.2	4,756.3	8,297.7	5.3	57.3
August	83.0	2,353.1	2,436.0	2,079.2	4,515.3	244.5	4,759.7	8,307.6	5.1	57.3
September	84.2	2,356.4	2,440.6	2,055.4	4,496.0	248.9	4,744.9	8,317.5	5.2	57.0
October	80.6	2,330.4	2,411.0	2,088.4	4,499.4	249.6	4,749.0	8,326.0	5.3	57.0
November	79.7	2,345.6	2,425.4	2,083.5	4,508.9	239.3	4,748.1	8,334.8	5.0	57.0
SEASONALLY ADJUSTED — PERCENTAGE CHANGE FROM PREVIOUS MONTH(b)										
2004-2005										
May	-4.0	-0.4	-0.5	1.5	0.4	-1.2	0.3	0.1	-0.1	0.1
June	3.6	1.3	1.4	-0.6	0.5	-1.2	0.4	0.1	-0.1	0.2
2005-2006										
July	-3.7	-0.5	-0.6	1.3	0.3	0.9	0.3	0.1	0.0	0.1
August	-0.7	-0.3	-0.3	1.0	0.3	-3.4	0.1	0.1	-0.2	0.0
September	1.4	0.1	0.2	-1.1	-0.4	1.8	-0.3	0.1	0.1	-0.2
October	-4.2	-1.1	-1.2	1.6	0.1	0.3	0.1	0.1	0.0	0.0
November	-1.1	0.7	0.6	-0.2	0.2	-4.2	0.0	0.1	-0.2	-0.1
TREND — PERCENTAGE CHANGE FROM PREVIOUS MONTH(b)										
2004-2005										
May	-0.4	0.2	0.2	0.4	0.3	-0.2	0.3	0.1	0.0	0.1
June	-0.6	0.1	0.1	0.5	0.3	-0.7	0.2	0.1	0.0	0.1
2005-2006										
July	-0.9	0.0	0.0	0.5	0.2	-0.8	0.1	0.1	-0.1	0.0
August	-1.1	-0.1	-0.1	0.4	0.1	-0.8	0.1	0.1	0.0	0.0
September	-1.1	-0.2	-0.2	0.4	0.1	-0.7	0.0	0.1	0.0	0.0
October	-1.1	-0.2	-0.2	0.4	0.0	-0.7	0.0	0.1	0.0	-0.1
November	-0.9	-0.2	-0.2	0.2	0.0	-0.6	0.0	0.1	0.0	-0.1

(a) Series is non-seasonal. Original data provided instead of seasonally adjusted and trend data.

(b) For unemployment and participation rates, the changes are given as percentage points.

Source: *Labour Force, Australia*, cat. no. 6202.0.

UNEMPLOYMENT RATES,
15-19 years looking for full-time work—
Trend

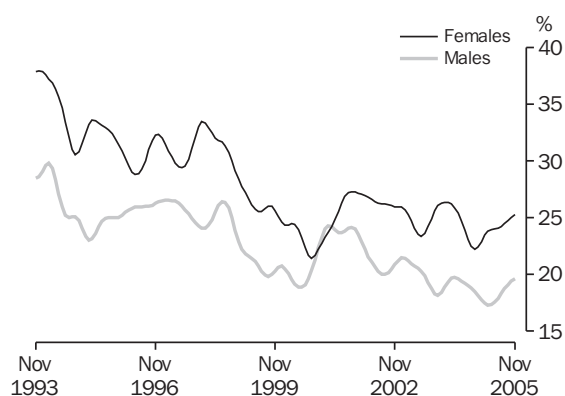

Source: Labour Force, Australia, cat. no. 6202.0.

UNEMPLOYMENT RATES,
20 years and over looking for full-time work—
Trend

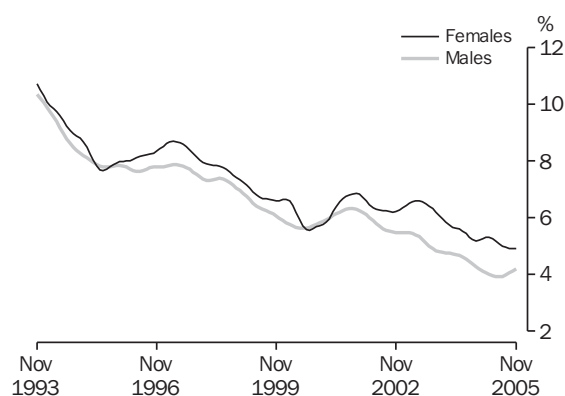

Source: Labour Force, Australia, cat. no. 6202.0.

TABLE 6.4 UNEMPLOYMENT RATE BY SEX AND AGE GROUP(a)

Period	Males, looking for—				Females, looking for—				Persons, looking for—			
	Full-time work				Full-time work				Full-time work			
	Part-time work	Aged 15-19 years	Aged 20 years and over	Total	Part-time work	Aged 15-19 years	Aged 20 years and over	Total	Part-time work	Aged 15-19 years	Aged 20 years and over	Total
ANNUAL AVERAGE (PER CENT)												
1996-1997	8.5	26.1	7.8	8.6	5.8	31.1	8.5	9.6	6.5	28.0	8.0	8.9
1997-1998	8.3	24.9	7.5	8.2	5.4	31.8	8.1	9.3	6.2	27.4	7.7	8.6
1998-1999	7.7	23.4	6.9	7.6	5.4	28.3	7.3	8.3	6.1	25.2	7.0	7.8
1999-2000	8.1	19.9	6.0	6.5	5.2	25.0	6.5	7.4	6.0	21.9	6.1	6.8
2000-2001	7.8	22.3	5.9	6.5	5.2	23.1	5.9	6.7	5.9	22.6	5.9	6.6
2001-2002	8.1	22.6	6.1	6.8	5.1	27.0	6.6	7.6	6.0	24.2	6.3	7.0
2002-2003	7.6	20.8	5.5	6.1	4.9	25.4	6.4	7.2	5.7	22.5	5.8	6.5
2003-2004	6.8	19.2	4.9	5.4	4.9	25.0	6.0	6.9	5.4	21.4	5.2	5.9
2004-2005	7.0	18.2	4.2	4.8	4.6	23.5	5.3	6.1	5.3	20.1	4.6	5.2
SEASONALLY ADJUSTED (PER CENT)												
2004-2005												
September	7.3	20.3	4.5	5.1	4.9	22.9	5.2	6.0	5.6	21.3	4.7	5.4
October	7.6	17.9	4.3	4.8	4.5	21.7	5.3	6.0	5.4	19.4	4.6	5.2
November	6.8	18.6	4.4	4.9	4.7	20.1	5.1	5.7	5.3	19.2	4.6	5.2
December	6.6	19.1	4.2	4.7	4.4	24.8	5.0	5.9	5.0	21.3	4.4	5.1
January	6.3	17.3	4.2	4.7	4.4	21.6	5.5	6.1	4.9	18.8	4.6	5.2
February	7.0	17.4	4.0	4.5	4.4	24.6	5.4	6.2	5.2	20.0	4.5	5.1
March	7.0	16.8	4.0	4.5	4.6	23.0	5.4	6.2	5.3	19.1	4.5	5.1
April	6.5	17.3	4.0	4.6	4.6	24.9	5.3	6.2	5.2	20.1	4.5	5.1
May	7.0	18.1	4.0	4.5	4.7	23.9	5.2	6.0	5.3	20.1	4.4	5.0
June	6.6	17.9	3.9	4.4	4.7	23.5	5.0	5.8	5.2	19.9	4.3	4.9
2005-2006												
July	6.7	17.7	3.8	4.4	4.7	24.7	5.0	5.8	5.3	20.2	4.2	4.9
August	6.8	19.0	4.0	4.6	4.5	23.4	4.9	5.6	5.2	20.6	4.3	4.9
September	6.8	19.0	4.1	4.7	4.5	25.1	5.0	5.9	5.1	21.2	4.4	5.1
October	6.9	20.4	4.2	4.8	4.6	26.5	4.9	5.9	5.2	22.7	4.5	5.2
November	6.9	18.9	4.2	4.8	4.3	24.3	4.9	5.7	5.0	20.8	4.5	5.1
TREND (PER CENT)												
2004-2005												
September	7.4	19.0	4.5	5.0	4.8	23.1	5.3	6.1	5.5	20.6	4.8	5.4
October	7.2	18.8	4.4	4.9	4.7	22.5	5.2	6.0	5.4	20.2	4.7	5.3
November	7.0	18.5	4.3	4.8	4.6	22.2	5.2	6.0	5.3	19.9	4.6	5.2
December	6.8	18.1	4.2	4.7	4.5	22.4	5.2	6.0	5.2	19.7	4.5	5.2
January	6.7	17.8	4.1	4.7	4.4	22.9	5.3	6.0	5.1	19.7	4.5	5.1
February	6.7	17.5	4.1	4.6	4.5	23.5	5.3	6.1	5.1	19.7	4.5	5.1
March	6.7	17.3	4.0	4.6	4.5	23.8	5.3	6.1	5.2	19.7	4.5	5.1
April	6.8	17.3	4.0	4.5	4.6	24.0	5.3	6.1	5.2	19.7	4.4	5.1
May	6.8	17.5	3.9	4.5	4.6	24.0	5.2	6.0	5.3	19.9	4.4	5.0
June	6.8	17.9	3.9	4.5	4.7	24.1	5.1	5.9	5.3	20.1	4.3	5.0
2005-2006												
July	6.7	18.3	3.9	4.5	4.6	24.3	5.0	5.8	5.2	20.5	4.3	5.0
August	6.8	18.7	4.0	4.6	4.6	24.5	5.0	5.8	5.2	20.8	4.3	5.0
September	6.8	19.1	4.1	4.7	4.5	24.8	4.9	5.8	5.2	21.1	4.4	5.0
October	6.8	19.4	4.1	4.7	4.5	25.0	4.9	5.8	5.1	21.4	4.4	5.1
November	6.9	19.6	4.2	4.8	4.4	25.3	4.9	5.8	5.1	21.6	4.4	5.1

(a) For unemployment rates for total males, females and persons, use tables 6.1, 6.2 and 6.3.

Source: Labour Force, Australia, cat. no. 6202.0.

TABLE 6.5 UNEMPLOYED PERSONS : DURATION OF UNEMPLOYMENT, ORIGINAL

Period	Long term unemployed			Total	Long term unemployment as a proportion of total unemployment
	Unemployed under 52 weeks	Unemployed 52 weeks and under 104	Unemployed 104 weeks and over		
	'000	'000	'000	'000	%
ORIGINAL					
2004–2005					
August	436.2	44.7	69.1	113.9	20.7
September	445.5	49.2	74.9	124.0	21.8
October	399.6	41.5	69.8	111.3	21.8
November	404.0	33.9	61.2	95.0	19.0
December	433.6	39.3	55.7	95.0	18.0
January	476.4	45.0	57.7	102.7	17.7
February	485.2	59.9	55.8	115.7	19.3
March	479.6	38.4	53.5	91.9	16.1
April	456.5	37.6	51.8	89.4	16.4
May	446.6	38.5	57.1	95.6	17.6
June	422.1	39.7	52.4	92.1	17.9
2005–2006					
July	399.1	31.8	56.1	88.0	18.1
August	414.5	32.3	54.5	86.7	17.3
September	450.2	40.2	56.3	96.5	17.7
October	414.6	43.7	56.2	99.9	19.4

Source: *Labour Force, Australia, Detailed – Electronic Delivery*, cat. no. 6291.0.55.001.

TABLE 6.6 UNEMPLOYED PERSONS : REASON FOR LEAVING LAST JOB : ORIGINAL

Period	Reason for unemployment					Percent of unemployed			
	Job loser	Job leaver	Never worked	Former worker	Un-employed	Job loser	Job leaver	Never worked	Former worker
	'000	'000	'000	'000	'000	%	%	%	%
ORIGINAL									
2003–2004									
August	211.4	125.1	93.9	138.7	569.1	37.2	22.0	16.5	24.4
November	187.2	112.4	99.9	140.7	540.2	34.7	20.8	18.5	26.0
February	239.1	160.6	114.3	155.7	669.6	35.7	24.0	17.1	23.3
May	192.3	138.4	103.1	129.8	563.6	34.1	24.5	18.3	23.0
2004–2005									
August	194.9	131.6	101.9	121.7	550.1	35.4	23.9	18.5	22.1
November	167.9	114.2	101.2	115.6	499.0	33.7	22.9	20.3	23.2
February	202.7	156.0	121.5	120.7	600.9	33.7	26.0	20.2	20.1
May	192.9	130.1	98.0	121.3	542.2	35.6	24.0	18.1	22.4
2005–2006									
August	182.0	117.3	92.8	109.2	501.3	36.3	23.4	18.5	21.8

Source: *Labour Force, Australia, Detailed – Electronic Delivery*, cat. no. 6291.0.55.001.

TABLE 6.7 EMPLOYED PERSONS BY INDUSTRY(a)

Period	Agriculture, forestry and fishing	Mining	Manufac- turing	Electricity, gas and water supply	Construction	Wholesale trade	Retail trade	Accom- modation- cafes and restaurants	
ANNUAL AVERAGE ('000)									
1996-1997	422.9	86.2	1,131.8	66.4	587.9	493.6	1,240.6	400.0	
1997-1998	431.8	82.8	1,123.4	64.5	598.7	500.8	1,248.6	404.3	
1998-1999	421.7	80.0	1,079.6	64.8	632.4	505.7	1,297.9	412.7	
1999-2000	439.9	77.9	1,099.4	64.2	687.1	489.6	1,309.9	431.1	
2000-2001	435.2	78.5	1,113.2	65.4	670.1	434.1	1,314.7	466.8	
2001-2002	444.4	81.2	1,081.4	67.2	694.6	431.7	1,377.8	459.3	
2002-2003	377.4	88.2	1,114.1	72.5	718.2	443.7	1,439.2	452.9	
2003-2004	374.5	96.6	1,070.2	75.0	776.7	445.5	1,439.2	470.3	
2004-2005	366.1	106.4	1,086.3	76.5	837.3	440.2	1,489.4	502.8	
SEASONALLY ADJUSTED ('000)									
2003-2004									
August	378.3	85.3	1,077.0	80.4	766.5	440.6	1,435.9	470.4	
November	381.0	94.1	1,041.5	69.3	770.9	446.2	1,448.4	472.5	
February	373.9	100.2	1,071.2	74.9	772.0	448.5	1,439.4	471.6	
May	364.6	105.4	1,091.1	75.2	797.1	446.6	1,432.1	466.6	
2004-2005									
August	358.9	101.6	1,105.1	71.6	807.4	443.0	1,428.2	500.4	
November	364.9	103.5	1,086.7	74.8	833.3	451.4	1,476.7	503.8	
February	378.3	106.7	1,082.2	80.6	856.8	440.3	1,520.2	494.2	
May	362.3	113.1	1,071.7	79.3	851.4	425.9	1,530.9	512.8	
2005-2006									
August	362.6	131.8	1,043.7	80.9	871.1	442.0	1,526.1	501.2	
PERCENTAGE CHANGE FROM PREVIOUS QUARTER									
2004-2005									
August	-1.6	-3.6	1.3	-4.8	1.3	-0.8	-0.3	7.2	
November	1.7	1.9	-1.7	4.4	3.2	1.9	3.4	0.7	
February	3.7	3.1	-0.4	7.8	2.8	-2.5	2.9	-1.9	
May	-4.2	6.0	-1.0	-1.6	-0.6	-3.3	0.7	3.8	
2005-2006									
August	0.1	16.4	-2.6	2.0	2.3	3.8	-0.3	-2.3	
ANNUAL AVERAGE ('000)									
1996-1997	397.5	163.9	318.1	831.5	368.5	582.6	773.9	193.5	317.9
1997-1998	395.2	148.7	313.3	899.0	340.0	584.0	801.8	204.5	340.0
1998-1999	409.0	151.4	320.3	947.8	346.4	604.3	819.1	209.7	338.5
1999-2000	405.6	168.0	325.1	986.0	346.8	609.6	828.4	216.5	349.8
2000-2001	418.5	181.0	335.2	1,075.5	367.4	621.4	875.1	224.4	340.0
2001-2002	412.9	167.7	346.3	1,035.7	394.1	645.7	909.3	232.0	362.6
2002-2003	408.0	171.2	348.0	1,085.5	431.0	668.2	938.2	240.6	380.7
2003-2004	432.5	174.0	346.4	1,119.8	445.3	698.4	955.3	239.0	369.1
2004-2005	454.5	180.6	357.9	1,130.3	449.3	676.8	996.0	260.9	388.8
SEASONALLY ADJUSTED ('000)									
2003-2004									
August	422.5	175.7	340.7	1,116.2	437.9	685.7	924.1	237.7	365.6
November	441.9	175.5	344.7	1,145.5	442.7	691.3	947.9	228.7	359.4
February	430.3	170.0	353.9	1,110.1	440.7	696.4	971.5	250.1	369.6
May	435.3	174.8	345.8	1,107.5	459.7	720.5	978.7	239.7	381.5
2004-2005									
August	448.8	175.0	344.6	1,090.0	441.5	677.7	989.6	243.3	401.2
November	453.0	181.3	344.1	1,125.0	452.9	676.7	985.2	255.9	381.8
February	459.1	177.9	372.7	1,144.2	442.7	662.5	1,002.1	266.0	380.6
May	457.0	188.0	369.6	1,161.8	459.5	689.4	1,007.6	278.6	391.4
2005-2006									
August	452.9	186.9	378.8	1,181.6	473.7	700.5	1,022.7	282.4	393.4
PERCENTAGE CHANGE FROM PREVIOUS QUARTER									
2004-2005									
August	3.1	0.1	-0.4	-1.6	-4.0	-6.0	1.1	1.5	5.1
November	0.9	3.6	-0.1	3.2	2.6	-0.1	-0.5	5.2	-4.8
February	1.3	-1.8	8.3	1.7	-2.2	-2.1	1.7	3.9	-0.3
May	-0.5	5.7	-0.8	1.5	3.8	4.1	0.5	4.7	2.8
2005-2006									
August	-0.9	-0.6	2.5	1.7	3.1	1.6	1.5	1.4	0.5

(a) Data from February 2000 onwards are not strictly comparable with earlier data. See the November 1999 issue of *Labour Force, Australia*, (cat. no. 6203.0).

Source: *Labour Force, Australia, Detailed - Electronic Delivery*. cat. no. 6291.0.55.001.

TABLE 6.8 JOB VACANCIES

Period	Job vacancies ('000)				Job Vacancies per thousand unemployed
	Manufacturing(a)	All Industries	Total		
			Private Sector	Public Sector	
ANNUAL					
1996-1997	9.2	81.1	72.1	9.0	106.4
1997-1998	10.0	94.1	83.9	10.2	128.0
1998-1999	10.8	94.6	82.8	11.8	135.9
1999-2000	16.2	112.4	95.7	16.7	178.9
2000-2001	11.3	106.2	91.1	15.0	169.9
2001-2002	9.9	91.5	75.9	15.6	137.5
2002-2003	10.9	104.1	89.4	14.7	166.2
2003-2004	13.0	110.7	97.6	13.1	189.1
2004-2005	13.5	138.0	123.0	15.0	252.8
SEASONALLY ADJUSTED					
2003-2004					
August	12.5	104.0	90.4	13.6	169.6
November	12.6	106.3	92.8	13.5	180.5
February	10.7	104.4	92.4	12.0	177.0
May	16.1	128.3	114.9	13.4	225.2
2004-2005					
August	14.9	123.9	109.9	14.0	214.7
November	13.5	137.3	121.9	15.4	250.0
February	11.5	147.4	132.0	15.4	276.7
May	14.0	143.3	128.1	15.2	265.4
2005-2006					
August	15.6	137.7	122.1	15.6	261.2

(a) Seasonally adjusted data not available. Original data provided.

Source: Job Vacancies, Australia, cat. no. 6354.0.

TABLE 6.9 INDUSTRIAL DISPUTES BY INDUSTRY: WORKING DAYS LOST PER '000 EMPLOYEES

Period	Mining		Manufacturing		Const- ruction	Transport and storage; Commun- ication services	Education; Health and community services	Other industries (a)	All industries
	Coal	Other	Metal product, Machinery and equipment						
			Other	Other					
ANNUAL									
1996-1997	7,540.3	32.6	204.5	85.7	402.9	42.1	91.9	14.2	90.0
1997-1998	3,412.2	1.2	145.4	117.1	578.3	114.7	48.6	7.9	82.1
1998-1999	2,395.7	36.7	104.4	111.7	268.9	143.5	45.2	8.9	55.8
1999-2000	2,058.7	67.2	318.8	142.1	393.0	109.0	186.8	10.2	105.3
2000-2001	1,928.6	26.2	220.8	123.9	234.1	30.8	10.5	5.6	45.1
2001-2002	195.7	37.0	196.1	132.5	237.0	66.0	5.1	6.9	41.9
2002-2003	335.0	13.8	98.2	57.4	237.2	34.6	2.6	7.9	30.2
2003-2004	305.0	398.5	170.6	57.3	231.7	60.7	151.3	5.6	66.9
2004-2005	675.3	63.6	88.3	28.4	200.2	14.3	9.7	8.4	28.8
QUARTERLY									
2002-2003									
December	115.6	1.7	9.1	15.8	76.3	3.3	0.2	3.8	8.6
March	82.5	5.2	13.5	4.0	86.3	19.1	1.4	1.0	8.1
June	35.6	2.9	61.8	17.3	30.4	2.7	0.3	0.9	6.8
2003-2004									
September	182.0	187.5	58.8	29.5	56.5	17.0	44.1	0.6	20.4
December	75.0	134.5	80.8	8.8	75.4	14.9	30.3	2.4	18.4
March	31.5	71.3	13.0	11.2	51.2	7.4	15.8	1.5	9.7
June	16.5	5.2	18.0	7.8	48.6	21.4	61.1	1.1	18.4
2004-2005									
September	235.5	7.3	27.5	1.6	71.1	4.3	3.7	7.2	11.3
December	11.0	33.7	13.2	13.5	52.8	4.8	1.2	0.2	6.1
March	367.2	17.1	7.1	2.9	43.5	1.9	1.5	0.3	5.3
June	61.6	5.5	40.5	10.4	32.8	3.3	3.3	0.7	6.1
2005-2006									
September	31.8	4.1	17.2	3.9	37.4	4.4	11.6	0.3	6.2

(a) Comprises Agriculture, forestry and fishing; Electricity, gas and water supply; Wholesale trade; Retail trade; Accommodation, cafes and restaurants; Finance and insurance; Property and business services; Government administration and defence, and Personal and other services.

Source: Industrial Disputes, Australia, cat. no. 6321.0.55.001

POPULATION GROWTH, Quarterly

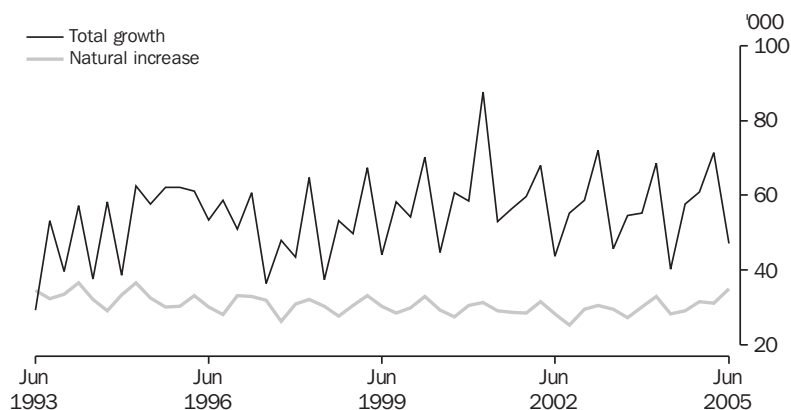

Source: Australian Demographic Statistics, cat. no. 3101.0.

TABLE 6.10 ESTIMATED RESIDENT POPULATION AND COMPONENTS OF POPULATION CHANGE

Period	Components of population change				Total increase (a)	Estimated Resident Population (b)	Estimated Resident Population percent change
	Births	Deaths	Natural increase	Net overseas migration			
ANNUAL ('000)							
1995-1996	250.4	126.4	124.0	104.1	239.0	18,310.7	1.3
1996-1997	253.7	127.3	126.4	87.1	206.9	18,517.6	1.1
1997-1998	249.1	129.3	119.9	79.2	193.7	18,711.3	1.0
1998-1999	250.0	128.3	121.7	96.5	214.6	18,925.9	1.1
1999-2000	249.3	128.4	120.9	107.3	227.5	19,153.4	1.2
2000-2001	247.5	128.9	118.6	135.7	259.9	19,413.2	1.4
2001-2002	247.4	130.3	117.2	110.6	227.7	19,641.0	1.2
2002-2003	247.4	132.2	115.2	116.5	231.7	19,872.6	1.2
2003-2004	252.1	133.2	118.9	100.0	218.9	20,091.5	1.1
2004-2005	257.9	130.9	127.0	110.1	237.1	20,328.6	1.2
QUARTERLY ('000)							
2002-2003							
September	63.5	38.1	25.4	29.9	55.3	19,696.3	0.3
December	61.8	32.2	29.6	28.9	58.6	19,754.8	0.3
March	60.0	29.4	30.5	41.6	72.1	19,826.9	0.4
June	62.1	32.5	29.6	16.1	45.7	19,872.6	0.2
2003-2004							
September	65.1	37.8	27.3	27.2	54.6	19,927.2	0.3
December	62.2	32.1	30.1	25.2	55.3	19,982.5	0.3
March	63.5	30.3	33.1	35.5	68.6	20,051.1	0.3
June	61.4	33.0	28.3	12.1	40.4	20,091.5	0.2
2004-2005							
September	66.0	36.9	29.1	28.4	57.6	20,149.1	0.3
December	64.3	32.7	31.6	29.3	60.9	20,210.0	0.3
March	60.2	28.9	31.2	40.1	71.4	20,281.4	0.4
June	67.5	32.4	35.0	12.2	47.2	20,328.6	0.2

(a) Differences between total growth and the sum of natural increase and net migration during 1996-2001 are due to intercensal discrepancy.

(b) Includes Other Territories from September 2003.

Source: Australian Demographic Statistics, Australia, cat. no. 3101.0.

TABLE 6.11 ESTIMATED RESIDENT POPULATION — at 30 June

<i>At end of period</i>	<i>Aged 0–14 years</i>	<i>Aged 15–64 years</i>	<i>Aged 65 years and over</i>	<i>Total population</i>	<i>Medium age</i>
POPULATION ('000)					
1995–1996	3,911.3	12,196.3	2,203.1	18,310.7	34.0
1996–1997	3,926.5	12,342.4	2,248.7	18,517.6	34.4
1997–1998	3,935.9	12,484.2	2,291.2	18,711.3	34.8
1998–1999	3,950.9	12,639.5	2,335.5	18,925.9	35.1
1999–2000	3,966.1	12,808.0	2,379.3	19,153.4	35.4
2000–2001	3,987.2	12,990.5	2,435.5	19,413.2	35.7
2001–2002	3,984.2	13,165.9	2,490.9	19,641.0	36.0
2002–2003	3,981.5	13,344.7	2,546.4	19,872.6	36.2
2003–2004	3,978.8	13,507.9	2,604.9	20,091.5	36.4
2004–2005	3,978.2	13,682.4	2,668.0	20,328.6	36.6
PROPORTION OF POPULATION (%)					
1995–1996	21.4	66.6	12.0	100.0	na
1996–1997	21.2	66.7	12.1	100.0	
1997–1998	21.0	66.7	12.2	100.0	
1998–1999	20.9	66.8	12.3	100.0	
1999–2000	20.7	66.9	12.4	100.0	
2000–2001	20.5	66.9	12.5	100.0	
2001–2002	20.3	67.0	12.7	100.0	
2002–2003	20.0	67.2	12.8	100.0	
2003–2004	19.8	67.2	13.0	100.0	
2004–2005	19.6	67.3	13.1	100.0	

(a) Includes Other Territories.

Source: *Australian Demographic Statistics, Australia*, cat. no. 3101.0 and ABS data available on request.

SHORT TERM VISITOR ARRIVALS

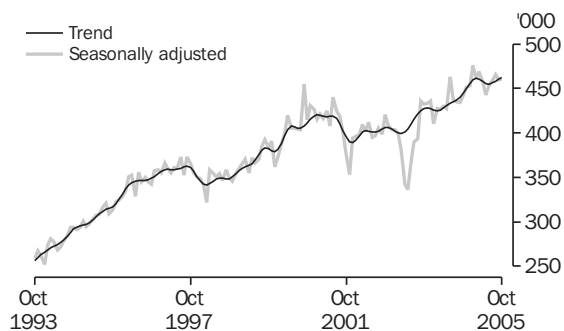

Source: Overseas Arrivals and Departures, Australia, cat. no. 3401.0

SHORT TERM RESIDENT DEPARTURES

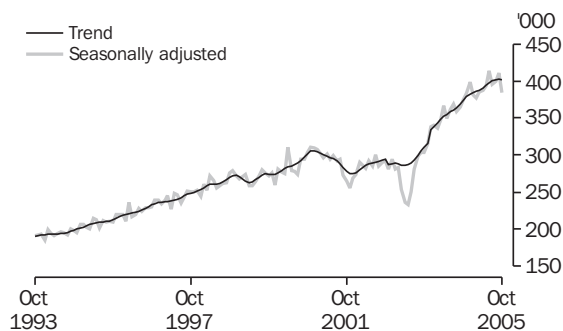

Source: Overseas Arrivals and Departures, Australia, cat. no. 3401.0

TABLE 6.12 OVERSEAS ARRIVALS AND DEPARTURES

Period	Original										Seasonally adjusted	
	Arrivals					Departures					Short-term overseas visitor arrivals	Short-term Australian resident departures
	Per-manent	Long-term	Australian residents	Short-term overseas visitors	Total	Per-manent	Long-term	Australian residents	Short-term overseas visitors	Total		
ANNUAL ('000)												
1996-1997	85.8	175.3	2,786.1	4,252.8	7,299.7	29.9	136.8	2,837.2	4,216.9	7,220.8	na	na
1997-1998	77.4	188.1	3,020.1	4,220.1	7,505.4	32.0	154.3	3,032.0	4,198.4	7,416.5		
1998-1999	84.2	187.8	3,191.7	4,288.1	7,751.6	35.2	140.3	3,188.8	4,279.2	7,643.2		
1999-2000	92.3	212.9	3,300.0	4,651.8	8,256.6	41.1	156.8	3,332.2	4,635.4	8,165.2		
2000-2001	107.4	241.2	3,543.0	5,031.3	8,922.7	46.5	166.4	3,577.3	5,055.9	8,846.2		
2001-2002	88.9	264.5	3,345.0	4,768.3	8,466.5	48.2	171.5	3,367.9	4,837.9	8,425.3		
2002-2003	93.9	279.9	3,309.9	4,655.9	8,339.4	50.5	169.1	3,293.3	4,714.7	8,227.5		
2003-2004	111.6	289.8	3,813.2	5,057.2	9,271.8	59.1	177.6	3,936.9	5,109.1	9,282.8		
2004-2005	123.4	303.5	4,541.6	5,408.2	10,376.8	62.6	186.3	4,591.3	5,457.9	10,298.0		
MONTHLY												
2003-2004												
March	9.3	21.1	291.3	432.3	754.0	5.2	14.6	329.7	446.1	795.6	426.5	347.4
April	9.4	18.8	339.5	402.8	770.6	5.2	13.9	353.6	438.7	811.4	430.0	366.6
May	9.7	14.4	305.8	341.3	671.2	4.7	12.8	356.2	373.1	746.7	427.1	349.1
June	10.1	17.6	310.8	367.3	705.7	4.2	15.4	396.5	379.1	795.2	463.4	361.8
2004-2005												
July	10.2	38.6	431.8	472.0	952.6	4.9	15.5	379.5	407.3	807.2	437.2	368.8
August	10.7	19.2	349.3	405.8	784.9	5.7	14.6	349.1	473.7	843.0	434.7	358.4
September	10.2	19.0	388.0	395.6	812.7	4.2	12.1	437.9	371.7	825.8	434.4	364.4
October	9.7	21.8	470.3	449.9	951.7	4.6	11.9	350.6	424.5	791.6	441.8	375.0
November	9.5	19.3	329.5	479.9	838.2	4.6	15.7	338.6	504.0	862.8	451.0	383.0
December	10.3	25.4	290.7	593.1	919.5	6.1	21.7	509.1	477.7	1,014.7	452.8	398.1
January	10.9	37.0	563.5	462.4	1,073.8	7.7	21.9	342.3	584.3	956.2	475.6	381.0
February	9.8	45.3	322.4	501.6	879.1	4.9	14.8	288.8	466.2	774.7	461.4	377.0
March	11.7	24.0	342.2	504.7	882.6	5.3	15.2	378.4	499.7	898.6	469.3	385.8
April	10.7	19.2	370.2	409.5	809.6	5.5	13.8	371.2	463.1	853.5	457.2	387.3
May	9.9	15.5	329.3	353.9	708.7	4.8	13.4	395.8	391.9	806.0	442.6	393.1
June	10.0	19.3	354.4	379.8	763.4	4.3	15.8	450.0	393.8	863.9	452.5	413.4
2005-2006												
July	10.0	39.8	480.1	502.0	1,031.8	5.5	15.7	414.1	432.4	867.8	457.7	395.6
August	11.5	20.9	383.1	432.2	847.7	5.7	14.9	387.6	496.5	904.7	465.2	399.9
September	11.1	20.9	446.5	414.4	893.0	4.7	12.4	486.6	376.4	880.1	459.4	410.3
October	11.0	23.1	487.8	462.6	934.6	4.9	11.8	353.7	442.2	812.7	460.8	383.8

Source: Overseas Arrivals and Departures, Australia, cat. no. 3401.0.

7 INCOMES AND LABOUR COSTS

TABLES

7.1	Household income account : sources of income	102
7.2	Household income account : uses of income	103
7.3	Company profits before income tax : by broad industry	104
7.4	Average weekly earnings of employees : full-time adults	105
7.5	Total hourly rates of pay indexes, by occupation : excluding bonuses	106
7.6	Labour costs	107

RELATED PUBLICATIONS

Australian National Accounts : National Income, Expenditure and Product, cat. no. 5206.0

Business Indicators, Australia, cat. no. 5676.0

Average Weekly Earnings, Australia, cat. no. 6302.0

Labour Price Index, Australia, cat. no. 6345.0

TABLE 7.1 HOUSEHOLD INCOME ACCOUNT : SOURCES OF INCOME

Period	Compensation of employees	Gross operating surplus and mixed income	Property income	Social benefits receivable	Non-life insurance claims	Current transfers to non profit institutions	Other current transfers	Total gross income
ANNUAL (\$ MILLION)								
1996-1997	273,389	91,932	45,884	52,113	11,698	8,686	1,043	484,745
1997-1998	284,812	98,090	45,807	51,981	11,946	9,543	1,039	503,218
1998-1999	302,586	103,505	50,466	53,281	12,269	6,076	1,002	529,185
1999-2000	318,948	107,862	55,965	57,780	12,346	7,794	1,136	561,831
2000-2001	339,156	111,735	60,190	67,141	11,089	9,394	1,220	599,925
2001-2002	355,803	125,287	54,396	68,117	13,717	9,641	1,586	628,547
2002-2003	376,845	128,466	58,026	70,459	14,814	9,813	1,263	659,686
2003-2004	398,032	137,729	65,947	79,162	16,466	10,108	1,266	708,710
2004-2005	425,392	141,581	74,911	82,347	17,406	10,731	1,363	753,731
PERCENTAGE CHANGE FROM PREVIOUS YEAR								
1996-1997	6.7	2.4	-4.9	5.8	6.5	5.2	13.4	4.5
1997-1998	4.2	6.7	-0.2	-0.3	2.1	9.9	-0.4	3.8
1998-1999	6.2	5.5	10.2	2.5	2.7	-36.3	-3.6	5.2
1999-2000	5.4	4.2	10.9	8.4	0.6	28.3	13.4	6.2
2000-2001	6.3	3.6	7.5	16.2	-10.2	20.5	7.4	6.8
2001-2002	4.9	12.1	-9.6	1.5	23.7	2.6	30.0	4.8
2002-2003	5.9	2.5	6.7	3.4	8.0	1.8	-20.4	5.0
2003-2004	5.6	7.2	13.7	12.4	11.2	3.0	0.2	7.4
2004-2005	6.9	2.8	13.6	4.0	5.7	6.2	7.7	6.4
SEASONALLY ADJUSTED (\$ MILLION)								
2003-2004								
September	97,311	32,918	15,593	18,563	3,984	2,362	319	171,050
December	98,482	34,869	15,773	19,186	4,087	2,587	314	175,298
March	100,350	35,069	16,560	19,204	4,168	2,472	316	178,140
June	101,917	34,829	17,927	22,211	4,227	2,680	317	184,107
2004-2005								
September	103,649	35,203	18,468	20,290	4,250	2,703	341	184,903
December	105,375	34,986	17,866	20,821	4,309	2,763	339	186,459
March	107,136	35,518	19,164	20,287	4,381	2,684	340	189,509
June	109,269	35,818	19,596	20,950	4,467	2,577	343	193,021
2005-2006								
September	111,324	36,157	20,401	21,571	4,563	2,688	342	197,046
PERCENTAGE CHANGE FROM PREVIOUS QUARTER								
2004-2005								
September	1.7	1.1	3.0	-8.7	0.5	0.9	7.5	0.4
December	1.7	-0.6	-3.3	2.6	1.4	2.2	-0.3	0.8
March	1.7	1.5	7.3	-2.6	1.7	-2.8	0.0	1.6
June	2.0	0.8	2.3	3.3	2.0	-4.0	1.1	1.9
2005-2006								
September	1.9	0.9	4.1	3.0	2.1	4.3	-0.4	2.1

Source: Australian National Accounts: National Income, Expenditure and Product, cat. no. 5206.0.

TABLE 7.2 HOUSEHOLD INCOME ACCOUNT : USES OF INCOME

Period	Consumer debt interest	Other property income payable	Income tax payable	Social contributions for workers compensation	Other current taxes on income, wealth, etc	Other current transfers	Gross disposable income	Households final consumption expenditure	Consumption of fixed capital	Net saving(a)
ANNUAL (\$ MILLION)										
1996-1997	3,551	14,689	72,558	5,067	1,786	1,285	370,767	319,886	29,005	21,876
1997-1998	3,638	15,110	77,149	5,660	1,921	1,367	382,443	340,766	31,432	10,245
1998-1999	4,107	16,057	82,748	5,901	2,108	1,367	399,859	360,286	32,333	7,240
1999-2000	4,921	19,018	87,697	6,076	2,104	1,338	422,784	380,128	35,272	7,384
2000-2001	4,857	21,445	85,428	6,346	2,180	1,574	459,275	411,024	37,929	10,322
2001-2002	4,226	20,939	91,593	6,680	2,308	1,590	482,401	434,552	42,257	5,592
2002-2003	5,046	26,562	98,557	7,058	2,529	1,729	497,590	462,095	45,647	-10,152
2003-2004	6,151	34,266	105,710	7,398	2,773	1,756	527,643	493,287	49,646	-15,291
2004-2005	7,084	40,881	114,258	7,448	2,968	1,683	554,975	522,742	51,075	-18,843
PERCENTAGE CHANGE FROM PREVIOUS YEAR										
1996-1997	-5.7	-4.1	9.8	31.4	6.8	2.0	3.9	4.3	2.1	na
1997-1998	2.5	2.9	6.3	11.7	7.6	6.4	3.1	6.5	8.4	
1998-1999	12.9	6.3	7.3	4.3	9.7	0.0	4.6	5.7	2.9	
1999-2000	19.8	18.4	6.0	3.0	-0.2	-2.1	5.7	5.5	9.1	
2000-2001	-1.3	12.8	-2.6	4.4	3.6	17.6	8.6	8.1	7.5	
2001-2002	-13.0	-2.4	7.2	5.3	5.9	1.0	5.0	5.7	11.4	
2002-2003	19.4	26.9	7.6	5.7	9.6	8.7	3.1	6.3	8.0	
2003-2004	21.9	29.0	7.3	4.8	9.6	1.6	6.0	6.8	8.8	
2004-2005	15.2	19.3	8.1	0.7	7.0	-4.2	5.2	6.0	2.9	
SEASONALLY ADJUSTED UNLESS FOOTNOTED (\$ MILLION)										
2003-2004										
September	1,398	7,819	25,978	1,828	721	395	127,384	119,663	12,117	-4,396
December	1,490	8,423	26,732	1,848	652	429	130,036	122,302	12,367	-4,633
March	1,609	8,826	26,751	1,861	707	479	132,063	124,739	12,537	-5,213
June	1,657	9,198	26,163	1,862	695	439	138,140	126,524	12,626	-1,010
2004-2005										
September	1,686	9,670	27,764	1,850	700	385	136,888	128,553	12,596	-4,261
December	1,728	9,951	28,511	1,853	731	444	137,226	130,060	12,685	-5,519
March	1,800	10,168	28,529	1,860	766	459	139,769	131,371	12,813	-4,416
June	1,871	11,091	29,342	1,885	777	405	141,351	132,912	12,980	-4,542
2005-2006										
September	1,908	11,528	29,091	1,919	718	443	144,951	134,582	13,182	-2,813
PERCENTAGE CHANGE FROM PREVIOUS QUARTER										
2004-2005										
September	1.8	5.1	6.1	-0.6	0.7	-12.3	-0.9	1.6	-0.2	na
December	2.5	2.9	2.7	0.2	4.4	15.4	0.2	1.2	0.7	
March	4.2	2.2	0.1	0.4	4.7	3.4	1.9	1.0	1.0	
June	3.9	9.1	2.8	1.4	1.4	-11.7	1.1	1.2	1.3	
2005-2006										
September	2.0	3.9	-0.9	1.8	-7.6	9.3	2.5	1.3	1.6	

(a) Saving derived as a balancing item.

Source: Australian National Accounts: National Income, Expenditure and Product, cat. no. 5206.0.

COMPANY PROFITS BEFORE INCOME TAX, Trend

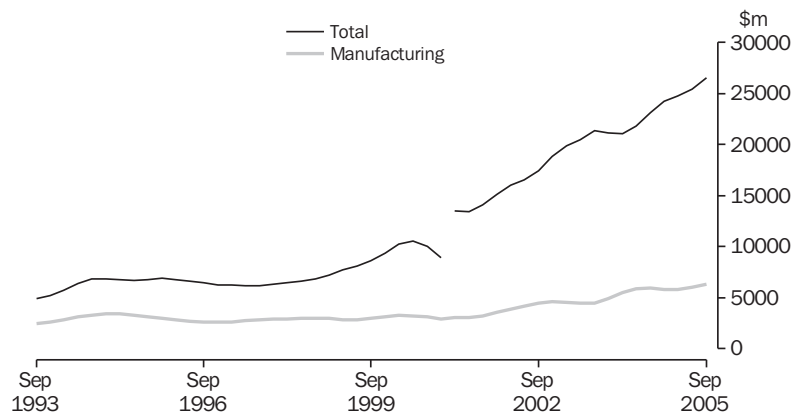

Note: There is a trend break between Dec 2000 and Mar 2001

Source: Business Indicators, Australia, cat. no. 5676.0.

TABLE 7.3 COMPANY PROFITS BEFORE INCOME TAX, BY BROAD INDUSTRY(a)

Period	Mining	Manu- facturing	Cons- truction	Wholesale trade	Retail trade	Transport and storage	Property and business services	Other services	Total
SEASONALLY ADJUSTED (\$MILLION)									
2003-2004									
September	2,792	4,449	1,006	2,716	1,713	814	4,124	3,047	20,661
December	4,663	5,107	1,064	2,590	1,619	979	3,169	3,457	22,648
March	2,696	5,323	1,058	2,776	1,623	873	3,214	3,175	20,738
June	2,304	6,054	1,236	2,580	1,472	1,348	3,499	1,809	20,302
2004-2005									
September	4,222	6,231	1,097	2,634	1,737	890	3,532	4,370	24,713
December	3,405	5,518	1,157	2,911	1,811	1,120	3,370	5,811	25,103
March	4,512	5,605	1,131	2,541	1,448	977	2,658	4,097	22,969
June	5,401	6,235	1,139	3,030	1,575	1,082	3,347	4,138	25,947
2005-2006									
September	7,289	6,291	1,303	2,883	1,924	979	2,688	3,948	27,305
PERCENTAGE CHANGE FROM PREVIOUS QUARTER									
2004-2005									
September	83.2	2.9	-11.2	2.1	18.0	-34.0	1.0	141.6	21.7
December	-19.3	-11.4	5.5	10.5	4.3	25.9	-4.6	33.0	1.6
March	32.5	1.6	-2.3	-12.7	-20.0	-12.8	-21.1	-29.5	-8.5
June	19.7	11.2	0.7	19.3	8.8	10.7	25.9	1.0	13.0
2005-2006									
September	35.0	0.9	14.4	-4.9	22.1	-9.5	-19.7	-4.6	5.2
TREND (\$ MILLION)									
2003-2004									
September	3,773	4,485	1,011	2,592	1,714	756	3,102	3,926	21,359
December	3,406	4,909	1,045	2,658	1,633	895	3,380	3,208	21,134
March	3,135	5,541	1,109	2,669	1,569	940	3,447	2,649	21,059
June	3,027	5,924	1,148	2,668	1,610	937	3,411	3,088	21,813
2004-2005									
September	3,251	5,945	1,154	2,682	1,674	970	3,437	4,022	23,135
December	3,836	5,792	1,132	2,718	1,654	1,022	3,264	4,814	24,232
March	4,595	5,785	1,138	2,791	1,615	1,041	3,065	4,717	24,747
June	5,617	6,020	1,187	2,857	1,644	1,034	2,948	4,164	25,471
2005-2006									
September	6,552	6,349	1,233	2,912	1,757	1,003	2,895	3,880	26,581
PERCENTAGE CHANGE FROM PREVIOUS QUARTER									
2004-2005									
September	7.4	0.3	0.6	0.5	4.0	3.4	0.8	30.2	6.1
December	18.0	-2.6	-1.9	1.4	-1.2	5.4	-5.0	19.7	4.7
March	19.8	-0.1	0.5	2.7	-2.3	1.8	-6.1	-2.0	2.1
June	22.2	4.1	4.3	2.3	1.8	-0.7	-3.8	-11.7	2.9
2005-2006									
September	16.6	5.5	4.0	1.9	6.9	-2.9	-1.8	-6.8	4.4

(a) Excludes public sector business units. Also excludes non-employed businesses and businesses with less than 20 employees. Excludes all businesses classified to agriculture, forestry, fishing, hunting, non-bank finance, insurance, unit trusts, land trusts, mutual funds and community services.

Source: Business Indicators, Australia, cat. no. 5676.0.

TABLE 7.4 AVERAGE WEEKLY EARNINGS OF EMPLOYEES – FULL-TIME ADULTS

Period	Full-time adult ordinary time earnings			Full-time adult total earnings			All employees total earnings		
	Males	Females	Persons	Males	Females	Persons	Males	Females	Persons
ANNUAL AVERAGE (\$ PER WEEK)(a)									
1996–1997	731.40	611.80	688.20	787.40	626.30	729.30	682.40	451.90	574.00
1997–1998	763.60	637.30	716.80	819.60	651.50	757.30	708.30	466.20	592.10
1998–1999	790.00	663.10	743.20	846.10	677.10	783.80	726.10	478.30	606.50
1999–2000	816.00	687.10	768.20	868.60	701.90	806.80	744.20	490.30	619.80
2000–2001	857.50	723.80	808.80	906.40	738.70	845.30	777.20	520.40	653.60
2001–2002	903.70	764.70	853.60	954.10	777.00	890.30	815.60	537.40	680.90
2002–2003	950.70	803.00	897.60	1,006.30	816.10	937.90	854.20	557.70	710.50
2003–2004	995.30	843.80	941.30	1,058.20	858.20	986.90	891.60	583.10	744.40
2004–2005	1,040.20	884.20	984.70	1,110.30	899.10	1,035.20	924.20	611.10	776.10
PERCENTAGE CHANGE FROM PREVIOUS YEAR									
1996–1997	3.7	4.4	3.9	3.4	4.4	3.6	2.7	3.9	3.0
1997–1998	4.4	4.2	4.1	4.1	4.0	3.8	3.8	3.2	3.2
1998–1999	3.5	4.0	3.7	3.2	3.9	3.5	2.5	2.6	2.4
1999–2000	3.3	3.6	3.4	2.7	3.7	2.9	2.5	2.5	2.2
2000–2001	5.1	5.4	5.3	4.3	5.2	4.8	4.4	6.1	5.5
2001–2002	5.4	5.6	5.5	5.3	5.2	5.3	4.9	3.3	4.2
2002–2003	5.2	5.0	5.2	5.5	5.0	5.3	4.7	3.8	4.3
2003–2004	4.7	5.1	4.9	5.2	5.2	5.2	4.4	4.5	4.8
2004–2005	4.5	4.8	4.6	4.9	4.8	4.9	3.6	4.8	4.3
ORIGINAL (\$ PER WEEK)									
2003–2004									
August	982.10	835.00	929.60	1,042.10	848.20	972.80	880.50	573.50	732.80
November	993.60	837.90	938.40	1,061.30	852.70	987.30	894.60	578.70	744.20
February	1,000.70	851.00	947.80	1,064.00	865.60	993.90	900.10	591.70	754.30
May	1,004.80	851.20	949.50	1,065.30	866.30	993.60	891.20	588.50	746.30
2004–2005									
August	1,016.90	865.90	962.90	1,081.20	881.10	1,009.70	906.30	598.70	759.70
November	1,032.20	875.00	976.40	1,102.70	890.40	1,027.30	911.60	604.00	766.40
February	1,047.80	892.50	992.90	1,120.60	907.60	1,045.30	936.00	621.50	788.50
May	1,064.00	903.50	1,006.70	1,136.90	917.50	1,058.50	942.70	620.20	789.70
2005–2006									
August	1,082.80	915.20	1,023.20	1,146.90	929.40	1,069.50	963.70	631.80	806.10
PERCENTAGE CHANGE FROM PREVIOUS REFERENCE DATE									
2003–2004									
February	0.7	1.6	1.0	0.3	1.5	0.7	0.6	2.3	1.4
May	0.4	0.0	0.2	0.1	0.1	0.0	-1.0	-0.5	-1.1
2004–2005									
August	1.2	1.7	1.4	1.5	1.7	1.6	1.7	1.7	1.8
November	1.5	1.0	1.4	2.0	1.1	1.7	0.6	0.9	0.9
February	1.5	2.0	1.7	1.6	1.9	1.8	2.7	2.9	2.9
May	1.6	1.2	1.4	1.5	1.1	1.3	0.7	-0.2	0.2
2005–2006									
August	1.8	1.3	1.6	0.9	1.3	1.0	2.2	1.9	2.1
PERCENTAGE CHANGE FROM SAME REFERENCE DATE IN PREVIOUS YEAR									
2003–2004									
February	4.9	5.6	5.3	5.5	5.7	5.7	4.3	4.9	5.1
May	2.8	3.6	3.1	3.0	3.9	3.3	2.2	3.8	2.9
2004–2005									
August	3.5	3.7	3.6	3.8	3.9	3.8	2.9	4.4	3.7
November	3.9	4.4	4.1	3.9	4.4	4.1	1.9	4.4	3.0
February	4.7	4.9	4.8	5.3	4.8	5.2	4.0	5.0	4.5
May	5.9	6.1	6.0	6.7	5.9	6.5	5.8	5.4	5.8
2005–2006									
August	6.5	5.7	6.3	6.1	5.5	5.9	6.3	5.5	6.1

(a) Derived as annual average of average weekly earnings in the specified pay period in each quarter.

Source: Average Weekly Earnings, Australia, cat. no. 6302.0.

TABLE 7.5 TOTAL HOURLY RATES OF PAY INDEXES, BY OCCUPATION: EXCLUDING BONUSES (a)

Period	Managers and administ- rators	Profess- ionals	Associate profess- ionals	Trades- persons and related workers	Advanced clerical, sales and service workers	Inter- mediate clerical, sales and service workers	Inter- mediate production and transport workers	Elem- entary clerical, sales and service workers	Labourers and related workers	All occup- ations
ANNUAL (2003–2004 = 100.0) (a)										
1997–1998	82.0	80.5	82.6	82.6	83.2	82.9	83.3	84.0	83.5	82.2
1998–1999	84.7	83.5	85.2	85.2	86.0	85.2	85.8	86.2	85.9	84.8
1999–2000	87.4	86.0	87.6	87.6	88.2	87.7	87.9	88.5	88.1	87.3
2000–2001	90.5	89.3	90.8	90.5	91.0	90.3	90.7	91.3	90.8	90.3
2001–2002	93.6	92.7	93.7	93.5	93.4	93.1	93.5	93.7	93.6	93.3
2002–2003	96.9	96.3	96.8	96.7	96.2	96.3	96.6	96.7	96.8	96.5
2003–2004	100.0	100.0	100.0	100.0	100.0	100.0	100.0	100.0	100.0	100.0
2004–2005	103.8	104.0	103.6	104.0	103.4	103.6	103.9	103.4	103.8	103.8
PERCENTAGE CHANGE FROM PREVIOUS YEAR										
1998–1999	3.3	3.7	3.1	3.1	3.4	2.8	3.0	2.6	2.9	3.2
1999–2000	3.2	3.0	2.8	2.8	2.6	2.9	2.4	2.7	2.6	2.9
2000–2001	3.5	3.8	3.7	3.3	3.2	3.0	3.2	3.2	3.1	3.4
2001–2002	3.4	3.8	3.2	3.3	2.6	3.1	3.1	2.6	3.1	3.3
2002–2003	3.5	3.9	3.3	3.4	3.0	3.4	3.3	3.2	3.4	3.4
2003–2004	3.2	3.8	3.3	3.4	4.0	3.8	3.5	3.4	3.3	3.6
2004–2005	3.8	4.0	3.6	4.0	3.4	3.6	3.9	3.4	3.8	3.8
QUARTERLY (2003–2004 = 100.0) (a)										
2002–2003										
September	95.7	95.0	95.6	95.7	95.0	95.2	95.4	95.6	95.7	95.4
December	96.5	95.7	96.3	96.3	96.0	96.0	96.4	96.4	96.6	96.1
March	97.3	96.9	97.3	97.2	96.7	96.8	96.9	97.2	97.2	97.0
June	97.9	97.5	97.8	97.6	97.1	97.3	97.5	97.7	97.5	97.6
2003–2004										
September	98.8	98.9	98.8	98.8	99.0	98.8	98.7	99.0	98.8	98.8
December	99.7	99.5	99.7	99.7	99.8	99.8	99.6	99.7	99.9	99.7
March	100.5	100.6	100.5	100.4	100.2	100.5	100.5	100.5	100.4	100.5
June	101.1	101.0	100.9	101.1	101.0	100.9	101.2	100.8	100.9	101.0
2004–2005										
September	102.3	102.4	102.1	102.4	102.0	102.1	102.6	102.1	102.3	102.3
December	103.2	103.4	103.0	103.4	103.2	103.2	103.5	103.2	103.8	103.3
March	104.4	104.7	104.4	104.6	103.9	104.2	104.3	103.8	104.2	104.4
June	105.4	105.4	105.0	105.6	104.6	104.7	105.2	104.3	105.0	105.1
2005–2006										
September	106.6	107.0	106.3	107.0	106.0	106.2	106.8	106.0	106.5	106.6
PERCENTAGE CHANGE FROM PREVIOUS QUARTER										
2003–2004										
September	0.9	1.4	1.0	1.2	2.0	1.5	1.2	1.3	1.3	1.2
December	0.9	0.6	0.9	0.9	0.8	1.0	0.9	0.7	1.1	0.9
March	0.8	1.1	0.8	0.7	0.4	0.7	0.9	0.8	0.5	0.8
June	0.6	0.4	0.4	0.7	0.8	0.4	0.7	0.3	0.5	0.5
2004–2005										
September	1.2	1.4	1.2	1.3	1.0	1.2	1.4	1.3	1.4	1.3
December	0.9	1.0	0.9	1.0	1.2	1.1	0.9	1.1	1.5	1.0
March	1.2	1.3	1.4	1.2	0.7	1.0	0.8	0.6	0.4	1.1
June	1.0	0.7	0.6	1.0	0.7	0.5	0.9	0.5	0.8	0.7
2005–2006										
September	1.1	1.5	1.2	1.3	1.3	1.4	1.5	1.6	1.4	1.4

(a) The indexes in Table 7.4 combine ordinary time and overtime hourly rates and therefore include the effect of any changes in overtime penalty rates but are not affected by changes in penalty payments (which fluctuate depending on the number of hours paid at penalty rates) and allowances (which fluctuate according to how much work is performed under special work conditions e.g. height, dirt and/or heat allowances).

Source: Labour Price Index, Australia, cat. no. 6345.0.

TABLE 7.6 LABOUR COSTS

Period	Average earnings (National Accounts basis) (Dollars per week) (a)		Treasury indexes of average unit labour costs (b)			
	Nominal	Real (c)	Treasury hourly labour costs index (b) (d)	Private non-farm corporate sector (real) (e)	Non-farm sector (real) (f)	Non-farm sector (nominal) (g)
ANNUAL AVERAGE						
1996-1997	727	835	159.0	113.3	97.3	136.6
1997-1998	745	846	164.4	115.4	96.3	137.1
1998-1999	771	864	169.7	118.9	96.1	137.2
1999-2000	797	883	175.8	120.8	95.8	139.5
2000-2001	829	880	182.4	121.0	96.0	144.7
2001-2002	860	893	192.1	124.3	94.6	146.2
2002-2003	887	897	198.7	125.2	93.8	148.9
2003-2004	917	917	205.5	125.1	92.4	151.8
2004-2005	950	929	212.2	123.6	91.8	157.7
QUARTERLY						
2002-2003						
March	887	892	198.6	na	93.3	148.9
June	899	903	202.2		93.8	150.9
2003-2004						
September	906	910	203.4	na	93.0	150.1
December	912	912	204.3		92.2	151.4
March	923	923	205.4		92.3	152.1
June	929	924	208.9		91.9	153.5
2004-2005						
September	942	928	210.3	na	93.0	156.5
December	944	924	211.2		91.7	156.5
March	953	930	212.8		91.8	158.6
June	960	932	214.4		90.7	159.1
2005-2006						
September	974	941	217.0	na	91.0	162.4

(a) Average non-farm wages, salaries and supplements per wage and salary earner. Seasonally adjusted data.

(b) Base for index: 1986-87 = 100.0.

(c) Deflated by the Gross National Expenditure deflator.

(d) Non-farm wages, salaries and supplements, plus payroll tax less employment subsidies plus fringe benefits tax per hours worked by non-farm wage and salary earners.

(e) Ratio of derived private non-farm corporate wages, salaries and supplements plus payroll tax less employment subsidies, plus fringe benefits tax paid by the private non-farm corporate sector to derived private non-farm corporate sector gross product at factor cost plus payroll tax less employment subsidies plus fringe benefits tax.

(f) Nominal unit labour costs (see footnote (g)) deflated by the derived implicit price deflator for gross non-farm product.

(g) Ratio of nominal hourly labour costs to average hourly labour productivity (real gross non-farm product per hour worked by all employed persons).

Source: Source: NIF-10S Model Data Base, cat. no. 1340.0 and Department of Treasury.

8

FINANCIAL MARKETS

TABLES

8.1	Financial aggregates	110
8.2	Secured housing finance commitments to individuals	111
8.3	Personal finance commitments	112
8.4	Commercial and lease finance commitments.	113
8.5	Key interest rates	114
8.6	Exchange rates.	115
8.7	Australian stock market indexes	116
8.8	Credit market summary.	117

RELATED PUBLICATIONS

Housing Finance, Australia, cat. no. 5609.0

Australian National Accounts: Financial Accounts, cat. no. 5232.0

Lending Finance, Australia, cat. no. 5671.0

Australian Stock Exchange, ASX

Reserve Bank of Australia Bulletin, RBA

TABLE 8.1 FINANCIAL AGGREGATES (\$ BILLION)

Period	Currency	Deposits with banks(a)		M3 (b)	Net NBF1 borrowings (c)	Broad money (d)	Money base (e)	Loans and advances (f)	Bank bills outstanding (g)	Total credit (h)
		Current	Other							
ORIGINAL										
1996-1997	19.8	77.1	224.1	321.0	62.1	383.1	34.1	426.3	61.5	487.8
1997-1998	21.1	86.2	233.5	340.9	64.9	405.8	31.4	473.1	66.5	539.7
1998-1999	23.0	93.3	259.6	375.9	75.7	451.6	31.8	519.7	70.6	590.3
1999-2000	24.6	103.1	278.7	406.5	73.6	480.1	28.1	572.7	76.4	649.0
2000-2001	26.5	123.8	289.6	440.0	76.4	516.4	29.6	629.2	81.1	710.3
2001-2002	28.6	118.6	327.0	474.3	70.5	544.8	34.9	713.8	78.1	791.9
2002-2003	29.6	130.4	378.3	538.3	80.8	619.1	35.0	808.2	76.8	885.0
2003-2004	31.6	135.4	422.3	589.3	64.9	654.2	37.2	874.2	83.2	957.3
2004-2005	33.4	142.7	463.5	639.6	84.7	724.3	38.7	978.0	91.4	1,069.4
2003-2004 June	31.6	135.4	421.5	588.5	64.8	653.3	37.2	874.4	83.2	957.6
2004-2005 July	32.1	131.8	423.7	587.6	69.1	656.7	37.6	880.4	83.3	963.7
August	31.9	131.3	428.7	591.9	70.7	662.6	37.5	891.2	84.2	975.4
September	32.6	131.7	433.0	597.3	68.1	665.4	38.0	892.6	84.8	977.4
October	32.8	131.3	436.5	600.6	67.5	668.1	38.2	906.7	85.3	992.0
November	32.3	133.7	445.4	611.4	67.6	679.0	38.4	916.8	85.8	1,002.5
December	32.8	135.9	453.1	621.8	70.1	691.9	40.1	926.3	86.8	1,013.1
January	33.4	135.5	453.2	622.1	71.1	693.2	40.1	934.3	86.1	1,020.4
February	32.8	133.4	456.5	622.7	73.8	696.5	38.8	937.0	87.2	1,024.2
March	33.0	134.0	453.0	620.0	79.0	699.0	39.3	943.9	88.3	1,032.2
April	33.1	134.5	454.3	621.9	81.5	703.4	38.5	956.6	89.1	1,045.7
May	32.9	136.7	458.4	628.0	83.3	711.3	38.7	967.5	90.6	1,058.1
June	33.4	142.7	463.5	639.6	83.4	723.0	38.7	979.2	91.4	1,070.6
2005-2006 July	33.8	140.8	461.7	636.3	85.6	721.9	39.1	985.6	91.8	1,077.4
August	33.6	138.7	467.0	639.3	88.7	728.0	39.4	1,002.4	93.5	1,095.9
September	34.0	142.2	474.2	650.4	89.1	739.5	39.7	1,009.0	94.8	1,103.7
October	34.0	140.8	472.1	646.9	89.5	736.4	40.3	1,023.5	95.9	1,119.5
SEASONALLY ADJUSTED										
2003-2004 June	31.9	131.5	422.8	586.2	371.6	653.0	na	na	na	957.8
2004-2005 July	32.2	133.0	425.9	591.1	372.1	660.0	na	na	na	963.2
August	31.7	133.8	427.5	593.0	381.9	664.4	na	na	na	974.9
September	32.7	131.1	431.6	595.4	383.5	662.9	na	na	na	978.9
October	32.7	132.4	436.7	601.8	388.1	669.9	na	na	na	989.9
November	32.0	133.1	444.6	609.7	387.5	676.5	na	na	na	997.2
December	32.2	132.5	451.6	616.3	390.7	685.7	na	na	na	1,007.0
January	33.2	133.9	452.2	619.3	400.1	689.8	na	na	na	1,019.4
February	32.9	134.4	455.2	622.5	403.7	695.3	na	na	na	1,026.2
March	33.1	135.2	453.2	621.5	416.0	699.9	na	na	na	1,037.5
April	33.6	136.7	455.5	625.8	424.2	706.8	na	na	na	1,050.0
May	33.1	137.9	460.4	631.4	429.1	715.9	na	na	na	1,060.5
June	33.7	138.3	465.1	637.1	434.1	722.8	na	na	na	1,071.2
2005-2006 July	33.7	141.8	464.1	639.6	437.4	725.4	na	na	na	1,077.0
August	33.4	141.2	466.4	641.0	454.2	730.0	na	na	na	1,095.2
September	33.9	141.3	473.7	648.9	456.7	736.9	na	na	na	1,105.6
October	33.7	141.8	474.1	649.6	467.5	738.6	na	na	na	1,117.1

(a) Excludes Commonwealth and State Government and interbank deposits but includes deposits of the non-bank sector with the Reserve Bank.

(b) Currency plus bank deposits (including certificate of deposit with trading banks) of the private non-bank sector.

(c) Borrowings (other than from banks and related corporations) by permanent building societies, credit co-operatives, finance companies, authorised money market dealers, pastoral finance companies, money market corporations, general financiers and cash management trusts; less borrowings by authorised money market dealers from those non-bank intermediaries. Breaks occur from time to time due to changes in number of reporting corporations.

(d) M3 plus borrowing from private sector by non-bank financial intermediaries less the latter's holding of currency and bank deposits.

(e) Holdings of notes and coin by private sector, plus deposits of banks with the Reserve Bank and Reserve Bank Liabilities to the private non-bank sector.

(f) Loans and advances of those financial intermediaries whose deposit liabilities are included in broad money.

(g) Bills outstanding under acceptance and endorsement commitments by banks.

(h) Credit is equal to bank bills outstanding plus loans and advances by financial intermediaries whose liabilities are included in broad money.

Source: Reserve Bank of Australia Bulletin (RBA).

SECURED HOUSING FINANCE COMMITMENTS TO INDIVIDUALS,

 FINANCIAL
MARKETS

 Source: *Housing Finance, Australia*, cat. no. 5609.0.

TABLE 8.2 SECURED HOUSING FINANCE COMMITMENTS TO INDIVIDUALS

Period	Construction of dwellings		Purchase of newly erected dwellings		Purchase of established dwellings		Total		Alterations and additions \$ million (a)
	Dwelling units	\$ million	Dwelling units	\$ million	Dwelling units	\$ million	Dwelling units	\$ million	
ANNUAL									
1996-1997	61,791	6,290	23,052	2,654	392,516	40,676	477,359	49,620	3,039
1997-1998	68,686	7,893	23,270	2,907	384,686	43,375	476,642	54,175	2,779
1998-1999	67,010	8,753	20,148	2,802	394,536	49,342	481,694	60,897	2,821
1999-2000	67,944	9,857	18,561	2,845	455,647	61,577	542,152	74,279	3,321
2000-2001	47,086	6,855	17,759	2,746	485,975	64,558	550,820	74,160	3,108
2001-2002	67,825	10,597	20,443	3,540	541,299	82,613	629,567	96,750	4,083
2002-2003	56,160	10,093	17,790	3,480	560,844	94,796	634,794	108,370	5,350
2003-2004	58,222	11,690	22,287	5,030	579,755	110,912	660,264	127,632	6,703
2004-2005	53,120	11,544	24,483	5,763	559,563	116,358	637,166	133,666	5,761
PERCENTAGE CHANGE FROM PREVIOUS YEAR									
1996-1997	-0.7	6.6	10.7	21.8	7.1	14.9	6.2	14.1	-13.4
1997-1998	11.2	25.5	0.9	9.6	-2.0	6.6	-0.2	9.2	-8.6
1998-1999	-2.4	10.9	-13.4	-3.6	2.6	13.8	1.1	12.4	1.5
1999-2000	1.4	12.6	-7.9	1.5	15.5	24.8	12.6	22.0	17.7
2000-2001	-30.7	-30.5	-4.3	-3.5	6.7	4.8	1.6	-0.2	-6.4
2001-2002	44.0	54.6	15.1	28.9	11.4	28.0	14.3	30.5	31.4
2002-2003	-17.2	-4.8	-13.0	-1.7	3.6	14.7	0.8	12.0	31.0
2003-2004	3.7	15.8	25.3	44.5	3.4	17.0	4.0	17.8	25.3
2004-2005	-8.8	-1.3	9.9	14.6	-3.5	4.9	-3.5	4.7	-14.1
SEASONALLY ADJUSTED UNLESS FOOTNOTED									
2004-2005									
August	4,370	943	1,941	452	44,531	9,004	50,842	10,399	490
September	4,339	936	1,895	456	44,321	9,046	50,555	10,438	498
October	4,313	927	1,927	454	44,318	9,126	50,558	10,507	451
November	4,311	928	1,943	462	46,052	9,525	52,306	10,915	500
December	4,397	964	2,030	481	46,731	9,823	53,158	11,268	468
January	4,410	964	1,958	477	46,998	9,790	53,366	11,231	354
February	4,495	988	2,079	484	48,712	10,297	55,286	11,768	465
March	4,461	990	2,130	502	49,144	10,325	55,735	11,817	519
April	4,530	998	2,215	508	48,931	10,133	55,676	11,639	484
May	4,514	980	2,240	530	48,076	10,065	54,830	11,575	517
June	4,445	975	2,210	511	47,750	10,198	54,405	11,684	508
2005-2006									
July	4,270	932	2,170	553	48,522	10,334	54,962	11,818	463
August	4,332	964	2,297	568	48,773	10,477	55,402	12,009	452
September	4,313	974	2,383	590	51,061	10,893	57,757	12,457	462
October	4,247	947	2,606	635	51,525	11,104	58,378	12,686	441
PERCENTAGE CHANGE FROM PREVIOUS MONTH									
2004-2005									
April	1.5	0.8	4.0	1.2	-0.4	-1.9	-0.1	-1.5	-6.8
May	-0.4	-1.8	1.1	4.4	-1.7	-0.7	-1.5	-0.5	6.9
June	-1.5	-0.5	-1.3	-3.6	-0.7	1.3	-0.8	0.9	-1.7
2005-2006									
July	-3.9	-4.5	-1.8	8.1	1.6	1.3	1.0	1.1	-8.9
August	1.5	3.5	5.9	2.8	0.5	1.4	0.8	1.6	-2.3
September	-0.4	1.0	3.7	3.9	4.7	4.0	4.3	3.7	2.2
October	-1.5	-2.8	9.4	7.6	0.9	1.9	1.1	1.8	-4.7

(a) Seasonally adjusted data not available. Original data provided.

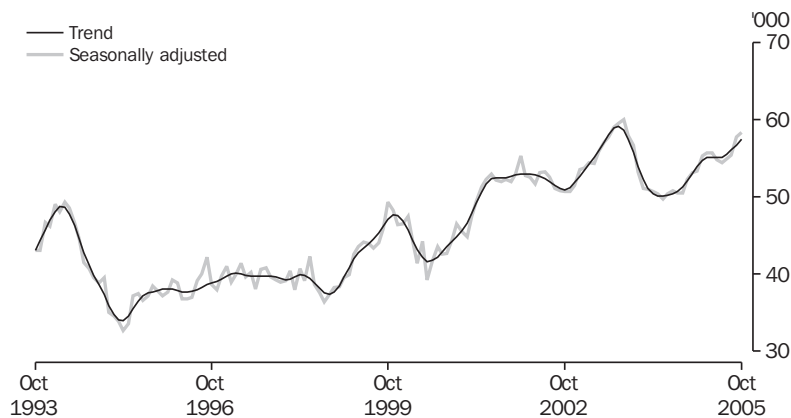
 Source: *Housing Finance, Australia*, cat no. 5609.0.

PERSONAL FINANCE COMMITMENTS, Change from previous month

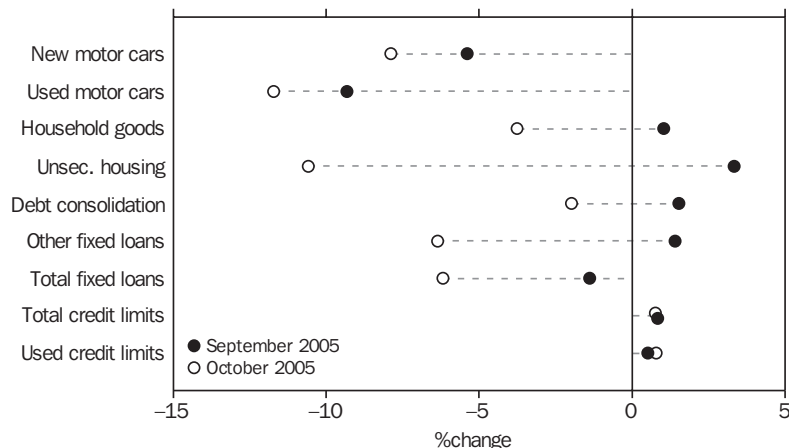

Source: cat. no. 5671.0.

TABLE 8.3 PERSONAL FINANCE COMMITMENTS

Period	Fixed loans for –									Revolving credit facilities		
	New motor cars and station wagons		Used motor cars and station wagons		Household and personal goods	Unsecured finance for owner-occupation	Debt consolidation and refinancing	Other	Total \$m	New and increased credit limits during period	Total credit limits at end of period	Credit used at end of period
	Number	\$m	Number	\$m	\$m	\$m	\$m	\$m	\$m	\$m	\$m	\$m
ANNUAL												
1996–1997	132,986	2,634	454,706	5,405	739	758	5,615	5,976	21,127	14,441	577,037	237,003
1997–1998	157,023	3,118	444,164	5,622	794	645	5,128	6,973	22,280	20,640	699,802	294,079
1998–1999	158,768	3,294	404,093	5,389	780	533	4,382	6,745	21,124	24,781	859,345	378,404
1999–2000	155,095	3,648	402,679	5,834	717	499	4,501	7,066	22,266	29,557	1,107,893	483,934
2000–2001	176,848	4,104	349,074	5,447	615	433	4,876	7,222	22,697	30,003	1,280,625	610,443
2001–2002	169,017	4,033	330,971	5,311	749	473	5,836	9,218	25,620	32,517	1,475,042	703,076
2002–2003	161,482	3,977	338,112	5,574	866	542	8,008	11,511	30,478	38,427	1,694,650	810,537
2003–2004	147,746	3,904	342,571	5,723	997	578	9,284	13,482	33,968	45,334	2,024,106	974,313
2004–2005	150,040	3,857	360,156	5,744	1,081	508	9,693	12,551	33,435	40,268	2,355,606	1,143,806
PERCENTAGE CHANGE FROM PREVIOUS YEAR												
1996–1997	2.5	5.1	-7.1	-2.7	30.8	7.7	-6.8	7.2	0.9	27.2	13.2	14.2
1997–1998	18.1	18.4	-2.3	4.0	7.4	-14.9	-8.7	16.7	5.5	42.9	21.3	24.1
1998–1999	1.1	5.7	-9.0	-4.1	-1.7	-17.3	-14.6	-3.3	-5.2	20.1	22.8	28.7
1999–2000	-2.3	10.8	-0.3	8.3	-8.0	-6.4	2.7	4.8	5.4	19.3	28.9	27.9
2000–2001	14.0	12.5	-13.3	-6.6	-14.3	-13.2	8.3	2.2	1.9	1.5	15.6	26.1
2001–2002	-4.4	-1.7	-5.2	-2.5	21.8	9.2	19.7	27.6	12.9	8.4	15.2	15.2
2002–2003	-4.5	-1.4	2.2	5.0	15.7	14.6	37.2	24.9	19.0	18.2	14.9	15.3
2003–2004	-8.5	-1.8	1.3	2.7	15.2	6.7	15.9	17.1	11.5	18.0	19.4	20.2
2004–2005	1.6	-1.2	5.1	0.4	8.4	-12.1	4.4	-6.9	-1.6	-11.2	16.4	17.4
ORIGINAL												
2004–2005												
September	13,256	349	32,193	509	83	48	793	1,171	2,954	3,450	189,617	92,718
October	12,194	324	29,948	479	87	40	767	1,131	2,828	3,491	191,914	94,262
November	13,211	349	32,505	516	99	53	871	1,190	3,078	3,478	194,273	94,410
December	11,782	300	28,865	462	104	48	884	1,030	2,827	3,469	196,130	95,727
January	11,063	270	26,509	431	75	34	674	785	2,269	2,818	197,147	94,899
February	12,447	310	28,607	464	90	40	733	939	2,576	2,992	198,782	96,086
March	12,417	315	29,932	468	95	45	875	1,015	2,811	3,508	200,588	96,678
April	11,535	286	28,910	453	88	38	769	939	2,573	3,117	202,141	97,496
May	12,232	312	29,953	477	96	37	864	1,025	2,810	3,272	203,756	98,276
June	12,552	323	29,557	476	89	34	836	1,026	2,783	3,965	206,499	100,784
2005–2006												
July	11,184	288	27,903	442	88	32	742	908	2,500	3,586	207,902	101,069
August	12,536	318	31,687	521	86	34	758	1,008	2,725	3,578	209,455	100,942
September	11,644	301	28,849	472	87	35	770	1,022	2,687	3,374	211,187	101,449
October	10,818	277	27,364	417	84	31	754	957	2,520	3,026	212,769	102,244
PERCENTAGE CHANGE FROM PREVIOUS MONTH												
2004–2005												
May	6.0	9.0	3.6	5.2	9.5	-3.7	12.4	9.1	9.2	5.0	0.8	0.8
June	2.6	3.7	-1.3	-0.1	-7.9	-7.1	-3.3	0.1	-0.9	21.2	1.3	2.6
2005–2006												
July	-10.9	-10.8	-5.6	-7.2	-1.3	-4.7	-11.2	-11.5	-10.2	-9.6	0.7	0.3
August	12.1	10.4	13.6	17.9	-1.8	5.1	2.2	11.0	9.0	-0.2	0.7	-0.1
September	-7.1	-5.4	-9.0	-9.3	1.0	3.3	1.5	1.4	-1.4	-5.7	0.8	0.5
October	-7.1	-7.9	-5.1	-11.7	-3.8	-10.6	-2.0	-6.4	-6.2	-10.3	0.7	0.8

Source: Lending Finance, Australia, cat. no. 5671.0.

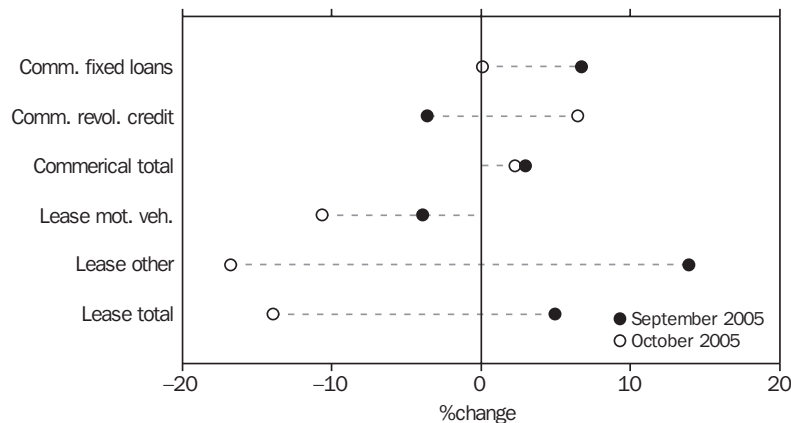
COMMERCIAL AND LEASE FINANCE COMMITMENTS,
Change from previous month

Source: cat. no. 5671.0.

TABLE 8.4 COMMERCIAL AND LEASE FINANCE COMMITMENTS

Period	Commercial			Lease		Total
	Fixed loan facilities	Revolving credit facilities	Total	Motor vehicles	Other	
ANNUAL (\$ MILLION)						
1996-1997	75,976	78,560	154,536	4,076	3,303	7,379
1997-1998	91,221	81,269	172,489	4,954	4,028	8,982
1998-1999	91,121	80,936	172,056	5,107	4,408	9,515
1999-2000	93,960	74,964	168,924	3,471	4,437	7,908
2000-2001	99,408	84,407	183,815	2,450	3,612	6,061
2001-2002	130,408	76,604	207,012	2,795	3,830	6,626
2002-2003	169,495	92,644	262,139	2,833	3,479	6,312
2003-2004	194,863	97,604	292,467	3,029	3,342	6,371
2004-2005	199,086	108,904	307,991	3,123	3,185	6,308
PERCENTAGE CHANGE FROM PREVIOUS YEAR						
1996-1997	18.1	4.7	10.9	-0.2	9.3	3.8
1997-1998	20.1	3.4	11.6	21.5	22.0	21.7
1998-1999	-0.1	-0.4	-0.3	3.1	9.4	5.9
1999-2000	3.1	-7.4	-1.8	-32.0	0.7	-16.9
2000-2001	5.8	12.6	8.8	-29.4	-18.6	-23.4
2001-2002	31.2	-9.2	12.6	14.1	6.1	9.3
2002-2003	30.0	20.9	26.6	1.3	-9.2	-4.7
2003-2004	15.0	5.4	11.6	6.9	-4.0	0.9
2004-2005	2.2	11.6	5.3	3.1	-4.7	-1.0
ORIGINAL (\$ MILLION)						
2004-2005						
August	16,004	8,409	24,412	258	263	521
September	16,183	12,202	28,385	263	329	593
October	17,694	7,771	25,465	267	236	503
November	16,723	9,326	26,049	283	236	519
December	19,375	10,447	29,822	288	293	581
January	11,545	6,247	17,792	182	221	404
February	13,655	7,831	21,486	230	231	461
March	15,210	9,888	25,098	253	251	503
April	16,403	5,898	22,301	256	252	508
May	18,936	8,721	27,656	276	259	534
June	20,129	13,359	33,488	305	356	661
2005-2006						
July	18,511	8,437	26,948	263	290	553
August	16,361	9,402	25,763	278	276	554
September	17,459	9,063	26,523	267	315	582
October	17,476	9,647	27,122	239	262	501
PERCENTAGE CHANGE FROM PREVIOUS MONTH						
2004-2005						
April	7.8	-40.4	-11.1	1.5	0.4	1.0
May	15.4	47.9	24.0	7.5	2.7	5.1
June	6.3	53.2	21.1	10.7	37.6	23.7
2005-2006						
July	-8.0	-36.8	-19.5	-13.7	-18.6	-16.4
August	-11.6	11.4	-4.4	5.6	-4.6	0.3
September	6.7	-3.6	2.9	-3.9	13.9	5.0
October	0.1	6.4	2.3	-10.6	-16.8	-14.0

Source: Lending Finance, Australia, cat. no. 5671.0.

KEY INTEREST RATES

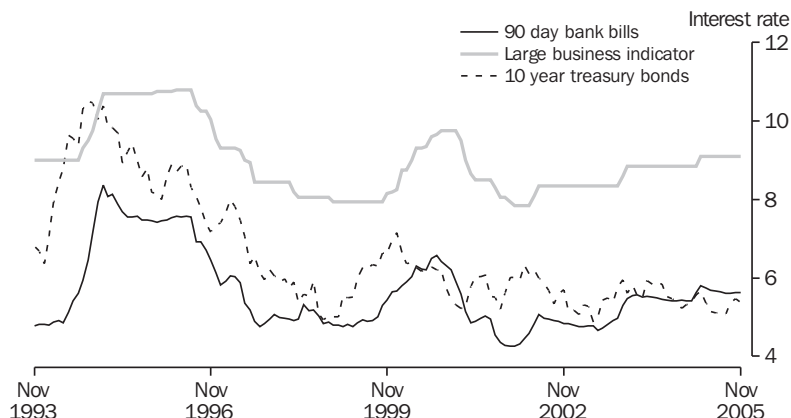

Source: RBA Statistical Bulletin.

TABLE 8.5 KEY INTEREST RATES (a)

Period	Fixed bank deposits for 12 Months			Banks' business loans(d)			Commonwealth government securities				
	90-day bank bills (b)	\$5,000 to \$100,000	\$10,000	Unofficial market rate (c)	Large variable	Small variable	Housing loans - banks (e)	Overnight Indexed Swaps 3 months (f)	3 year treasury bonds	5 year treasury bonds	10 year treasury bonds
ANNUAL											
1995-1996	7.59	7.15	7.10	7.51	10.80	11.25	9.75	7.39	8.28	8.59	8.88
1996-1997	5.28	5.00	4.90	5.57	9.00	9.50	7.20	5.23	5.93	6.44	7.05
1997-1998	5.32	4.60	4.50	5.07	8.05	7.70	6.70	4.98	5.25	5.38	5.58
1998-1999	4.93	4.00	3.90	4.80	7.95	7.45	6.50	4.69	5.63	5.90	6.27
1999-2000	6.23	5.75	5.90	6.02	9.30	8.85	7.80	5.86	5.97	6.05	6.16
2000-2001	4.97	4.30	4.35	5.00	8.50	8.00	6.80	4.84	5.55	5.78	6.04
2001-2002	5.07	4.30	4.72	4.72	8.35	8.00	6.55	4.97	5.61	5.78	5.99
2002-2003	4.67	3.55	4.75	4.75	8.35	8.00	6.55	4.56	4.47	4.71	5.01
2003-2004	5.49	4.70	4.75	5.25	8.85	9.35	7.05	5.30	5.43	5.67	5.87
2004-2005	5.66	4.35	4.50	5.50	9.10	9.60	7.30	5.54	5.10	5.10	5.11
MONTHLY											
2003-2004											
November	5.31	4.15	4.15	4.98	8.60	9.10	6.80	5.19	5.83	5.92	5.95
December	5.47	4.75	4.80	5.23	8.85	9.35	7.05	5.32	5.39	5.55	5.60
January	5.55	4.80	4.85	5.25	8.85	9.35	7.05	5.39	5.57	5.75	5.83
February	5.57	4.80	4.85	5.25	8.85	9.35	7.05	5.39	5.37	5.52	5.55
March	5.51	4.65	4.75	5.25	8.85	9.35	7.05	5.33	5.15	5.33	5.49
April	5.54	4.70	4.80	5.25	8.85	9.35	7.05	5.33	5.55	5.75	5.94
May	5.51	4.70	4.80	5.25	8.85	9.35	7.05	5.33	5.36	5.59	5.85
June	5.49	4.70	4.75	5.25	8.85	9.35	7.05	5.30	5.43	5.67	5.87
2004-2005											
July	5.46	4.70	4.75	5.25	8.85	9.35	7.05	5.31	5.50	5.70	5.85
August	5.44	4.70	4.75	5.25	8.85	9.35	7.05	5.31	5.28	5.44	5.54
September	5.42	4.65	4.70	5.25	8.85	9.35	7.05	5.29	5.24	5.35	5.47
October	5.41	4.65	4.70	5.25	8.85	9.35	7.05	5.29	5.14	5.27	5.39
November	5.43	4.65	4.70	5.25	8.85	9.35	7.05	5.30	4.94	5.07	5.23
December	5.41	4.60	4.70	5.25	8.85	9.35	7.05	5.28	5.10	5.22	5.33
January	5.42	4.60	4.65	5.25	8.85	9.35	7.05	5.29	5.28	5.35	5.40
February	5.63	4.50	4.50	5.25	8.85	9.35	7.05	5.49	5.54	5.56	5.57
March	5.81	4.55	4.60	5.49	9.10	9.60	7.30	5.68	5.62	5.67	5.67
April	5.75	4.55	4.70	5.50	9.10	9.60	7.30	5.61	5.29	5.32	5.35
May	5.68	4.55	4.65	5.50	9.10	9.60	7.30	5.55	5.14	5.14	5.15
June	5.66	4.35	4.50	5.50	9.10	9.60	7.30	5.54	5.10	5.10	5.11
2005-2006											
July	5.65	4.50	4.70	5.50	9.10	9.60	7.30	5.54	5.12	5.13	5.13
August	5.62	4.45	4.55	5.50	9.10	9.60	7.30	5.53	5.00	5.02	5.06
September	5.62	na	4.55	5.50	9.10	9.60	7.30	5.53	5.29	5.33	5.36
October	5.63		4.60	5.50	9.10	9.60	7.30	5.54	5.36	5.40	5.48
November	5.63		4.60	5.50	9.10	9.60	7.30	5.54	5.29	5.34	5.38

(a) All data are end of period unless otherwise specified.

(b) Data are an average of the assessed daily market yields for the week ended the last Wednesday of the month.

(c) The 11am call rate. Data are the average of daily figures.

(d) Indicator rates on variable rate business loans (i.e. overdrafts and fully drawn loans).

(e) Standard variable rate loans of large bank housing lenders.

(f) Figures prior to 2001-02 relate to 13 week treasury notes.

Source: Reserve Bank of Australia Bulletin, (RBA).

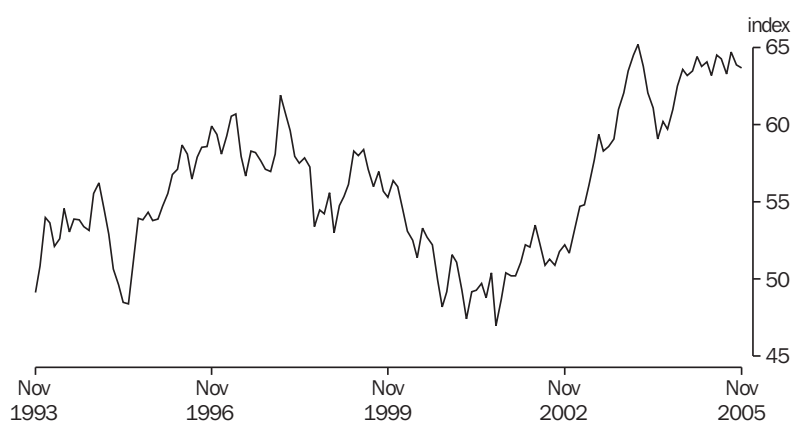

Source: RBA Statistical Bulletin.

TABLE 8.6 EXCHANGE RATES (a)

Period	United States dollar	United Kingdom pound	Euro(b)	Japanese yen	New Zealand dollar	Special Drawing Rights	Trade weighted index(c)
ORIGINAL PER (\$A)							
1995-1996	0.7890	0.5099	na	86.48	1.1552	0.54760	58.1
1996-1997	0.7455	0.4482		85.20	1.0996	0.53475	56.7
1997-1998	0.6135	0.3681		86.16	1.1931	0.46166	57.9
1998-1999	0.6596	0.4188	0.6379	79.66	1.2466	0.49318	58.4
1999-2000	0.5986	0.3941	0.6282	63.19	1.2780	0.44805	53.3
2000-2001	0.5075	0.3603	0.6002	62.94	1.2546	0.40760	49.7
2001-2002	0.5648	0.3700	0.5715	67.48	1.1574	0.42770	52.3
2002-2003	0.6674	0.4038	0.5840	79.99	1.1454	0.47610	59.4
2003-2004	0.6889	0.3815	0.5702	74.82	1.0970	0.46940	59.1
2004-2005	0.7637	0.4224	0.6315	84.14	1.0907	0.52340	64.5
2004-2005							
August	0.6990	0.3887	0.5700	76.81	1.0599	0.47650	59.7
September	0.7147	0.3968	0.5794	79.15	1.0680	0.48670	61.0
October	0.7461	0.4078	0.5857	79.22	1.0948	0.49950	62.5
November	0.7775	0.4113	0.5858	80.14	1.0886	0.50760	63.6
December	0.7790	0.4043	0.5717	79.99	1.0834	0.50330	63.2
January	0.7744	0.4110	0.5945	80.17	1.0887	0.50920	63.5
February	0.7905	0.4114	0.5961	82.79	1.0887	0.51850	64.4
March	0.7730	0.4096	0.5962	83.10	1.0866	0.51160	63.8
April	0.7811	0.4081	0.6036	82.33	1.0700	0.51610	64.1
May	0.7557	0.4164	0.6096	81.81	1.0681	0.50880	63.2
June	0.7637	0.4224	0.6315	84.14	1.0907	0.52340	64.5
2005-2006							
July	0.7595	0.4327	0.6262	85.19	1.1122	0.52380	64.3
August	0.7471	0.4182	0.6121	83.17	1.0846	0.51170	63.3
September	0.7615	0.4324	0.6326	86.05	1.0995	0.52500	64.7
October	0.7487	0.4221	0.6214	86.62	1.0661	0.51560	63.9
November	0.7389	0.4301	0.6274	88.33	1.0512	0.51800	63.7
PERCENTAGE CHANGE FROM PREVIOUS MONTH							
2004-2005							
June	1.1	1.4	3.6	2.8	2.1	2.9	2.1
2005-2006							
July	-0.5	2.4	-0.8	1.2	2.0	0.1	-0.3
August	-1.6	-3.4	-2.3	-2.4	-2.5	-2.3	-1.6
September	1.9	3.4	3.3	3.5	1.4	2.6	2.2
October	-1.7	-2.4	-1.8	0.7	-3.0	-1.8	-1.2
November	-1.3	1.9	1.0	2.0	-1.4	0.5	-0.3
PERCENTAGE CHANGE FROM SAME MONTH OF PREVIOUS YEAR							
2004-2005							
June	10.9	10.7	10.8	12.5	-0.6	11.5	9.1
2005-2006							
July	8.7	12.4	7.9	8.9	0.7	9.1	6.8
August	6.9	7.6	7.4	8.3	2.3	7.4	6.0
September	6.5	9.0	9.2	8.7	2.9	7.9	6.1
October	0.3	3.5	6.1	9.3	-2.6	3.2	2.2
November	-5.0	4.6	7.1	10.2	-3.4	2.0	0.2

(a) Rates are for the last trading day of the reference period.

(b) On January 1, 1999 eleven European Union nations launched the Euro, a single currency giving control of interest rate and exchange rate policy to the European Central Bank. The Euro was immediately available for electronic financial and business transactions, but Euro coins and notes were not issued to the general public until January 2002. The participating nations are Austria, Belgium, Finland, France, Germany, Ireland, Italy, Luxembourg, the Netherlands, Portugal and Spain. Greece adopted the Euro on 1 January 2001 and Britain, Denmark and Sweden chose not to adopt the Euro.

(c) May 1970 = 100.0.

Source: Reserve Bank of Australia Bulletin, (RBA).

AUSTRALIAN STOCK MARKET INDEXES,
Monthly averages (31 Dec 1979=500)

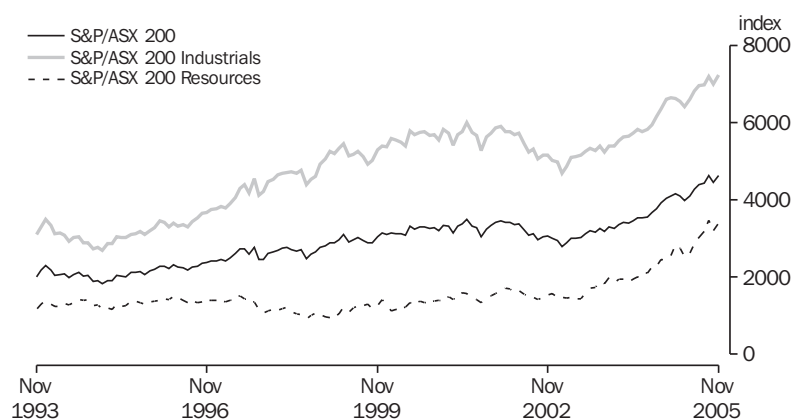

Source: Australian Stock Exchange.

TABLE 8.7 AUSTRALIAN STOCK MARKET INDEXES

Period	All ordinaries			S&P/ASX 200			S&P/ASX 200 Accumulation	
	Index(a)	High	Low	Banks	Industrials	Resources	S&P/ASX 200	Index (b)
ANNUAL (31 DEC 1979 = 500) unless footnoted								
1994-1995	2,000.8	2,122.1	1,823.3	2,849	3,026	1,255	2,017	7,873
1995-1996	2,231.7	2,326.0	2,003.3	3,230	3,360	1,397	2,242	9,119
1996-1997	2,662.7	2,725.9	2,096.1	4,919	4,302	1,509	2,726	11,541
1997-1998	2,608.2	2,881.4	2,299.2	5,751	4,689	1,037	2,668	11,731
1998-1999	2,963.0	3,145.2	2,458.2	6,504	5,188	1,210	2,969	13,530
1999-2000	3,115.9	3,274.1	2,779.1	7,431	5,792	1,344	3,311	15,628
2000-2001	3,352.4	3,425.2	3,094.3	9,457	5,999	1,582	3,490	17,045
2001-2002	3,241.5	3,440.0	2,867.4	9,745	5,459	1,564	3,216	16,245
2002-2003	3,032.0	3,205.4	2,673.3	9,514	5,159	1,439	3,026	15,967
2003-2004	3,499.8	3,547.4	2,225.0	9,622	5,829	2,016	3,533	19,417
2004-2005	4,197.5	4,267.3	3,480.7	10,865	6,825	2,861	4,278	24,534
ORIGINAL (31 DEC 1979 = 500) unless footnoted								
2003-2004								
December	3,233.3	3,306.0	3,180.3	9,089	5,389	1,983	3,300	17,774
January	3,310.2	3,346.2	3,276.6	9,271	5,404	1,859	3,272	17,626
February	3,328.0	3,372.5	3,274.9	9,524	5,527	1,951	3,361	18,182
March	3,409.8	3,432.3	3,385.2	9,836	5,631	1,958	3,415	18,604
April	3,445.0	3,462.9	3,407.8	9,457	5,654	1,865	3,401	18,549
May	3,394.2	3,456.9	3,349.4	9,601	5,726	1,945	3,460	18,910
June	3,499.8	3,547.4	3,454.6	9,622	5,829	2,016	3,533	19,417
2004-2005								
July	3,052.6	3,562.8	3,495.7	9,119	5,777	2,120	3,536	19,453
August	3,527.4	3,568.7	3,480.7	9,087	5,821	2,101	3,554	19,673
September	3,624.2	3,674.7	3,582.6	9,288	5,953	2,261	3,665	20,418
October	3,721.5	3,786.3	3,669.0	9,859	6,168	2,276	3,779	21,065
November	3,873.2	3,942.8	3,797.4	9,743	6,364	2,462	3,931	22,036
December	3,976.9	4,057.0	3,898.9	10,055	6,611	2,440	4,051	22,750
January	4,065.1	4,107.1	4,033.3	10,183	6,653	2,565	4,108	23,069
February	3,947.3	4,182.9	4,086.7	10,372	6,636	2,829	4,173	23,581
March	4,188.0	4,255.8	4,083.6	10,151	6,554	2,754	4,110	23,373
April	4,048.4	4,148.5	3,936.5	10,473	6,422	2,545	3,983	22,664
May	3,984.2	4,089.5	3,905.5	10,783	6,622	2,621	4,106	23,413
June	4,197.5	4,267.3	4,103.7	10,865	6,825	2,861	4,278	24,534
2005-2006								
July	4,268.0	4,347.6	4,193.8	10,958	6,959	3,017	4,389	25,173
August	4,396.7	4,462.7	4,325.9	10,933	6,989	3,172	4,447	25,678
September	4,494.5	4,617.4	4,417.2	11,528	7,201	3,483	4,641	26,982
October	4,406.6	4,593.2	4,317.3	11,464	6,996	3,205	4,460	25,943
November	4,533.7	4,610.6	4,408.8	11,891	7,235	3,397	4,635	27,108

(a) Share prices on joint trading floors. Monthly figures are average of daily figures for the month. Annual index is from the last month of the year. The annual high (low) is the highest (lowest) of the year.
(b) 31 December 1979 = 1,000.

Source: Australian Stock Exchange.

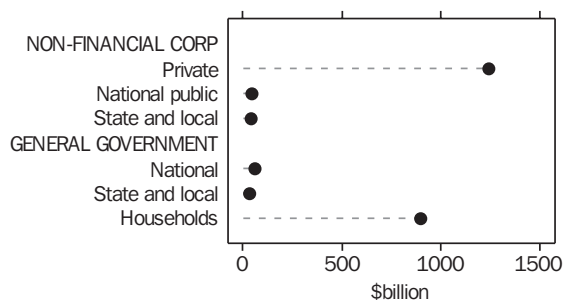
CREDIT MARKET OUTSTANDINGS,
Non-financial domestic sector—
June 2005

Source: Australian National Accounts: Financial Accounts, cat. no. 5232.0.

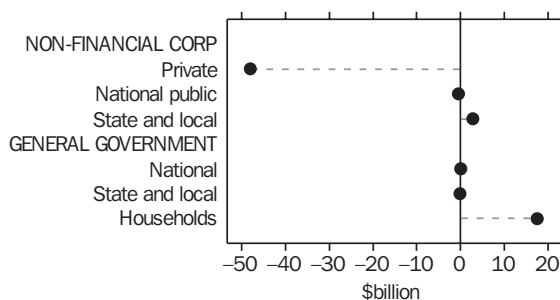
DEMAND FOR CREDIT BY,
Non-financial domestic sector—
June 2005

Source: Australian National Accounts: Financial Accounts, cat. no. 5232.0.

TABLE 8.8 CREDIT MARKET SUMMARY (\$ BILLION)

	2002– 2003	2003– 2004	2002–2003			2004–2005			
			Dec	Mar	Jun	Sep	Dec	Mar	June
AMOUNTS OUTSTANDING AT END OF PERIOD									
Total debt and equity outstandings of the non-financial domestic sectors	2,115.6	2,320.6	2,005.5	2,042.8	2,115.6	2,185.7	2,297.3	2,337.9	2,320.6
of:									
Private non-financial corporations	1,140.5	1,239.8	1,087.4	1,101.2	1,140.5	1,190.8	1,272.1	1,292.3	1,239.8
National public non-financial corporations	45.3	45.3	44.0	41.6	45.3	42.9	44.8	46.0	45.3
State and local public non-financial corporations	37.8	42.9	38.5	39.0	37.8	38.9	40.1	40.0	42.9
National general government	61.7	59.6	59.8	61.0	61.7	59.1	59.8	59.1	59.6
State and local general government	35.6	34.9	36.3	36.4	35.6	36.5	35.7	35.1	34.9
Households	794.8	898.1	739.6	763.7	794.8	817.5	844.8	865.4	898.1
NET TRANSACTIONS DURING PERIOD									
Total funds raised on conventional credit markets by non-financial domestic sectors	162.1	109.7	53.1	26.3	43.3	39.5	48.7	34.3	-12.9
of:									
Private non-financial corporation	55.5	3.9	22.9	1.4	12.3	18.1	20.6	13.3	-48.1
Bills of exchange	3.9	5.3	1.7	0.8	0.7	0.9	1.4	1.1	1.8
One name paper	-2.4	-0.2	-2.8	-0.9	-0.3	2.7	-1.0	-0.9	-1.0
Bonds, etc.	3.5	14.4	-4.4	2.0	3.8	1.1	3.8	4.7	4.8
Loans and placements	22.4	29.9	15.3	-4.4	2.8	9.7	7.3	-0.5	13.4
Shares and other equity(a)	28.1	-45.4	13.0	4.0	5.4	3.7	9.1	8.9	-67.1
National public non-financial corporations	-2.1	0.4	-0.5	-0.6	0.2	0.1	0.3	0.4	-0.4
Bills of exchange	-	-0.1	-	-	-	-	-	-	-
One name paper	0.3	-0.5	0.8	-0.6	0.3	-0.4	0.3	-0.2	-0.1
Bonds, etc.	-0.8	1.4	-0.1	-0.2	-	0.4	0.7	0.6	-0.3
Loans and placements	-0.4	0.2	-0.1	0.1	-	0.1	-	-	0.1
Shares and other equity(a)	-1.1	-0.7	-1.1	-	-	-	-0.7	-	-
State and local public non-financial corporations	-0.8	5.0	0.5	0.5	-1.2	1.1	1.1	-	2.9
Loans and placements	-0.8	5.0	0.5	0.5	-1.1	1.1	1.1	-	2.9
National general government	-4.0	-2.5	-1.4	0.9	1.7	-3.4	0.1	0.7	0.1
One name paper	-	-	-	-	-	-	-	-	-
Bonds, etc.	-3.6	-2.4	-1.3	1.0	1.7	-3.3	-	0.7	0.2
Loans and placements	-0.4	-0.1	-0.1	-0.1	-	-	-	-	-
State and local general government	-1.9	-0.6	-0.6	0.1	-0.8	0.9	-0.7	-0.6	-0.2
Households	115.3	103.4	32.2	24.1	31.1	22.8	27.3	20.5	32.8
Bills of exchange	2.1	2.6	0.7	-	1.0	0.8	0.5	0.4	0.9
Loans and placements	113.2	100.8	31.6	24.1	30.1	22.0	26.8	20.1	31.9

(a) – nil or rounded to zero (including null cells).

(b) These estimates are considered to be of poor quality. They should be used with caution.

Source: Australian National Accounts: Financial Accounts, cat. no. 5232.0.

9

STATE COMPARISONS

TABLES

9.1	State summary.	120
9.2	Estimated resident population	121
9.3	Gross state product and state final demand : chain volume measures.	122
9.4	Retail turnover.	123
9.5	Total private new capital expenditure	124
9.6	New motor vehicle sales : total	125
9.7	Building approvals, number and value.	126
9.8	Consumer price index : all groups.	127
9.9	Employed persons	128
9.10	Unemployment rate : persons	129
9.11	Average weekly total earnings of employees : all employees	130
9.12	Total job vacancies.	131
9.13	Secured housing finance commitments to individuals : number and value	132
9.14	Total hourly rates of pay indexes : excluding bonuses.	133

RELATED PUBLICATIONS

Australian Demographic Statistics, cat. no. 3101.0

Australian National Accounts: National Income, Expenditure and Product, cat. no. 5206.0

Australian National Accounts: State Accounts, cat. no. 5222.0

Housing Finance, Australia, cat. no. 5609.0

Private New Capital Expenditure and Expected Expenditure, Australia, cat. no. 5625.0

Labour Force, Australia, Preliminary, cat. no. 6202.0

Average Weekly Earnings, States and Australia, cat. no. 6302.0

Labour Price Index, Australia, cat. no. 6345.0

Job Vacancies, Australia, cat. no. 6354.0

Consumer Price Index, Australia, cat. no. 6401.0

Retail Trade, Australia, cat. no. 8501.0

Building Approvals, Australia, cat. no. 8731.0

Sales of New Motor Vehicles, (Electronic Publication), cat. no. 9314.0

TABLE 9.1 STATE SUMMARY

Period	Latest observation	Freq- uency	New South Wales	Victoria	Queens- land	South Australia	Western Australia	Tasmania	Northern Territory	Aust- ralian Capital Territory	Australia
SELECTED INDICATORS											
Labour force Participation rate (%) (trend)	Nov 05	M	62.8	64.3	66.3	61.8	67.7	61.4	69.4	71.5	64.4
Unemployment rate (%) (trend)	Nov 05	M	5.3	5.5	4.8	4.9	3.9	7.1	4.8	3.4	5.1
Average weekly total earnings (\$) (original)	Aug 05	Q	862.70	809.80	744.10	684.60	806.10	718.00	834.30	980.10	806.10
SELECTED INDICATORS PER HEAD OF POPULATION (a)											
Final demand (\$'000) (Chain volume measures) (seasonally adjusted) Retail turnover (\$)	Sep 05	Q	11.0	11.3	10.9	10.3	11.6	9.8	15.6	21.9	11.2
(Chain volume measures) (seasonally adjusted) Retail turnover (\$) (trend)	Sep 05	Q	2,475	2,436	2,575	2,372	2,561	2,273	2,461	2,911	2,487
Private new capital expenditure (\$) (b) (seasonally adjusted) Registration of new motor vehicles (no. per '000 population) (trend)	Oct 05	M	848	823	883	803	883	784	846	992	849
Res. building approvals (no. per '000 population) (trend) Res. building approvals (\$) (original)	Sep 05	Q	699	676	709	685	1,546	610	na	na	797
Housing finance commitments (\$) (original)	Oct 05	M	3,677	4,211	4,545	3,383	4,389	3,612	3,940	3,967	4,032
	Oct 05	M	0.395	0.579	0.762	0.577	1.024	0.429	0.552	0.298	0.589
	Oct 05	M	74	123	166	89	211	76	89	49	119
	Oct 05	M	2,378	2,581	3,155	2,972	4,008	21,296	3,319	1,968	2,783
PERCENTAGE CHANGE FROM PREVIOUS PERIOD											
Final demand (Chain volume measures) (seasonally adjusted) Retail turnover (Chain volume measures) (seasonally adjusted) Retail turnover (trend) Private new capital expenditure (b) (seasonally adjusted) Registration of new motor vehicles (trend) Res. building approvals – number (trend) Res. building approvals – value (original) Consumer Price Index (original) Labour force participation rate (percentage points) (trend) Unemployment rate (percentage points) (trend) Average weekly total earnings (original) Housing finance commitments (original) Total hourly rates of pay indexes, excluding bonuses (original)	Sep 05	Q	-0.8	0.3	1.9	-0.1	2.1	3.2	-2.2	1.2	0.2
	Sep 05	Q	-0.7	-0.6	2.8	1.3	1.1	2.7	0.1	1.1	0.5
	Oct 05	M	0.2	-0.1	0.8	0.1	0.3	0.7	0.4	0.4	0.3
	Sep 05	Q	2.8	-1.5	2.9	4.1	20.3	-6.3	na	na	4.3
	Oct 05	M	-0.7	-0.6	-0.9	-0.2	1.0	0.8	-1.4	0.7	-0.5
	Oct 05	M	-2.4	-5.1	-2.4	1.0	1.3	-1.9	0.9	-11.0	-2.3
	Oct 05	M	-20.1	6.7	-4.2	-0.7	18.1	0.0	-28.0	-20.0	-2.5
	Sep 05	Q	1.0	1.2	0.6	1.1	1.0	0.9	1.0	1.3	0.9
	Nov 05	M	0.0	0.0	-0.1	-0.1	-0.1	0.4	0.2	-0.2	-0.1
	Nov 05	M	0.1	0.0	-0.1	0.0	-0.2	0.3	0.1	0.1	0.0
	Aug 05	Q	3.2	2.0	0.4	-1.4	2.4	1.4	5.7	3.4	2.1
	Oct 05	M	-7.4	-1.7	-5.5	-5.6	-0.4	847.3	-12.9	-4.3	-4.6
	Sep 05	Q	1.4	1.1	1.5	1.2	1.6	1.4	1.1	1.4	1.4

- (a) The latest quarterly estimate of Australian resident population is shown in Table 9.2. This estimation has been used to calculate ratios for subsequent periods.
(b) Private new capital expenditure data are not available for the Australian Capital Territory or the Northern Territory and are included in the Australian total.

TABLE 9.2 ESTIMATED RESIDENT POPULATION

At End Of Period	New South Wales	Victoria	Queensland	South Australia	Western Australia	Tasmania	Northern Territory	Australian Capital Territory	Australia
ANNUAL ('000) — ORIGINAL									
1995-1996	6,204.7	4,560.2	3,338.7	1,474.3	1,765.3	474.4	181.8	308.3	18,310.7
1996-1997	6,277.0	4,597.2	3,394.7	1,481.4	1,795.0	473.6	186.9	309.0	18,517.6
1997-1998	6,339.1	4,637.8	3,447.7	1,489.6	1,822.7	472.0	189.9	309.9	18,711.3
1998-1999	6,411.4	4,686.4	3,501.4	1,497.8	1,849.7	471.4	192.7	312.3	18,925.9
1999-2000	6,486.2	4,741.3	3,561.5	1,505.0	1,874.5	471.4	195.6	315.2	19,153.4
2000-2001	6,575.2	4,804.7	3,628.9	1,511.7	1,901.2	471.8	197.8	319.3	19,413.2
2001-2002	6,634.1	4,857.2	3,711.0	1,518.7	1,924.6	472.6	198.7	321.5	19,641.0
2002-2003	6,682.1	4,911.4	3,801.0	1,526.3	1,949.9	477.3	198.5	323.4	19,872.6
2003-2004	6,720.8	4,963.0	3,888.1	1,532.7	1,978.1	482.2	199.8	324.1	20,091.5
2004-2005	6,774.2	5,022.3	3,964.0	1,542.0	2,010.1	485.3	202.8	325.2	20,328.6
QUARTERLY ('000) — ORIGINAL (b)									
2001-2002									
September	6,592.0	4,816.8	3,648.5	1,513.0	1,907.4	471.8	198.1	319.5	19,469.6
December	6,608.1	4,830.5	3,668.8	1,515.5	1,913.3	472.2	198.0	320.2	19,529.3
March	6,626.3	4,848.9	3,689.3	1,517.4	1,920.7	472.6	198.2	321.3	19,597.3
June	6,634.1	4,857.2	3,711.0	1,518.7	1,924.6	472.6	198.7	321.5	19,641.0
2002-2003									
September	6,646.0	4,869.3	3,734.7	1,520.5	1,929.4	473.2	198.6	321.9	19,696.3
December	6,657.3	4,883.5	3,758.7	1,522.2	1,935.3	474.6	198.2	322.4	19,754.8
March	6,674.9	4,902.3	3,781.2	1,524.8	1,943.8	476.3	197.8	323.3	19,826.9
June	6,682.1	4,911.4	3,801.0	1,526.3	1,949.9	477.3	198.5	323.4	19,872.6
2003-2004									
September	6,691.1	4,924.9	3,823.0	1,527.8	1,957.1	478.7	198.7	323.2	19,927.2
December	6,700.3	4,936.8	3,846.4	1,530.0	1,964.2	480.3	198.7	323.2	19,982.5
March	6,716.1	4,954.3	3,869.0	1,531.9	1,972.4	481.8	199.1	323.9	20,051.1
June	6,720.8	4,963.0	3,888.1	1,532.7	1,978.1	482.2	199.8	324.1	20,091.5
2004-2005									
September	6,733.9	4,979.0	3,905.7	1,534.8	1,985.5	483.1	200.4	324.1	20,149.1
December	6,749.3	4,992.7	3,926.2	1,536.3	1,993.9	483.8	200.8	324.2	20,210.0
March	6,764.6	5,012.7	3,945.8	1,540.2	2,003.8	484.7	201.8	325.1	20,281.4
June	6,774.2	5,022.3	3,964.0	1,542.0	2,010.1	485.3	202.8	325.2	20,328.6

(a) Includes Other Territories from September quarter 1993.

(b) Special arrangements were put in place to estimate net overseas migration for September and December Quarters 2000, and thereby enable production of state and territory population estimates. For more details see the December 2000 issue of Australian Demographic Statistics, cat. no. 3101.0.

Source: Australian Demographic Statistics, cat. no. 3101.0.

TABLE 9.3 GROSS STATE PRODUCT AND STATE FINAL DEMAND
Chain Volume Measures, Reference Year 2003–04

Period	New South Wales	Victoria	Queensland	South Australia	Western Australia	Tasmania	Northern Territory	Australian Capital Territory	Australia
GROSS STATE PRODUCT, ANNUAL (\$ MILLION)									
1996–1997	234,793	159,919	102,328	45,573	68,432	12,794	7,954	13,864	645,999
1997–1998	245,486	167,476	106,864	48,312	72,565	12,959	8,236	14,608	674,932
1998–1999	255,780	178,795	113,605	49,284	75,437	13,691	8,821	15,936	709,866
1999–2000	267,181	185,440	120,809	50,127	77,665	13,466	8,790	16,172	738,123
2000–2001	275,630	188,293	122,460	52,463	76,632	13,172	9,248	16,450	752,434
2001–2002	280,628	195,985	130,323	54,235	80,893	13,893	9,355	16,836	780,817
2002–2003	286,765	201,554	137,533	55,172	85,390	14,267	9,366	17,239	806,161
2003–2004	290,746	212,243	144,701	56,737	92,339	14,794	9,381	17,309	838,251
2004–2005	293,978	217,047	150,559	58,186	94,827	15,389	9,718	17,829	858,119
STATE FINAL DEMAND, ANNUAL (\$ MILLION)									
1996–1997	216,459	152,548	110,262	44,378	62,772	13,845	7,585	18,501	627,996
1997–1998	228,351	160,264	114,512	47,072	70,170	13,981	8,615	19,105	663,926
1998–1999	241,856	170,700	121,949	46,784	68,727	13,791	10,073	20,254	695,067
1999–2000	255,395	180,181	126,944	49,685	69,871	14,234	9,469	22,582	729,350
2000–2001	253,622	183,036	126,703	50,532	69,586	14,427	9,588	22,926	730,552
2001–2002	258,928	191,694	133,876	53,566	73,042	15,692	10,992	24,113	762,581
2002–2003	272,280	203,348	144,066	57,264	78,146	15,859	10,922	26,154	808,292
2003–2004	284,665	212,834	156,824	60,234	84,687	17,064	11,532	27,351	855,338
2004–2005	294,712	221,802	166,356	62,442	89,771	18,215	12,023	28,276	893,597
STATE FINAL DEMAND, QUARTERLY – SEASONALLY ADJUSTED (\$ MILLION)									
2003–2004									
September	69,806	51,812	37,133	14,886	20,820	4,132	2,813	6,828	207,830
December	71,016	52,645	39,578	14,777	20,985	4,279	2,879	6,810	213,163
March	71,963	54,059	39,460	15,267	21,205	4,346	2,943	6,826	216,180
June	71,880	54,318	40,653	15,304	21,677	4,308	2,897	6,886	218,165
2004–2005									
September	72,566	54,461	41,332	15,431	21,924	4,443	2,793	7,105	219,688
December	73,549	55,512	41,385	15,494	22,331	4,578	2,913	7,095	222,864
March	73,773	55,255	41,417	15,593	22,595	4,573	3,072	7,031	223,256
June	74,824	56,575	42,222	15,924	22,921	4,621	3,246	7,045	227,708
2005–2006									
September	74,230	56,735	43,015	15,906	23,396	4,768	3,173	7,130	228,099
STATE FINAL DEMAND, SEASONALLY ADJUSTED – PERCENTAGE CHANGE FROM PREVIOUS QUARTER									
2004–2005									
September	1.0	0.3	1.7	0.8	1.1	3.1	-3.6	3.2	0.7
December	1.4	1.9	0.1	0.4	1.9	3.0	4.3	-0.1	1.4
March	0.3	-0.5	0.1	0.6	1.2	-0.1	5.5	-0.9	0.2
June	1.4	2.4	1.9	2.1	1.4	1.0	5.7	0.2	2.0
2005–2006									
September	-0.8	0.3	1.9	-0.1	2.1	3.2	-2.2	1.2	0.2

Source: Australian National Accounts: National Income, Expenditure and Product, cat. no. 5206.0 and Australian National Accounts: State Accounts, cat. no. 5220.0.

TABLE 9.4 RETAIL TURNOVER

Period	New South Wales	Victoria	Queensland	South Australia	Western Australia	Tasmania	Northern Territory	Australian Capital Territory	Australia
ANNUAL – CHAIN VOLUME MEASURES (\$ MILLION) (a)									
1996–1997	51,592.6	32,027.8	25,313.1	10,188.5	14,303.3	3,176.1	1,484.2	2,543.7	140,602.6
1997–1998	52,740.0	33,402.0	26,615.4	10,728.0	14,914.3	3,279.5	1,511.1	2,646.1	145,818.2
1998–1999	53,732.6	35,802.7	28,222.9	11,044.3	15,450.9	3,244.1	1,600.6	2,726.4	151,821.4
1999–2000	56,469.9	38,437.8	29,716.4	11,543.8	16,164.6	3,334.2	1,694.3	3,020.6	160,382.8
2000–2001	57,243.9	38,085.1	30,606.5	11,777.7	15,846.3	3,380.7	1,681.9	3,234.5	161,844.1
2001–2002	59,809.1	41,216.4	31,782.8	12,853.5	16,823.1	3,481.0	1,750.5	3,489.2	171,197.6
2002–2003	62,582.1	43,032.7	33,968.8	13,666.8	17,516.5	3,640.0	1,789.6	3,595.8	179,783.4
2003–2004	65,887.7	46,535.2	38,231.3	14,233.2	18,960.7	4,098.5	1,881.7	3,691.7	193,520.1
2004–2005	67,486.6	48,481.3	39,658.8	14,589.9	20,097.0	4,276.6	1,981.2	3,714.4	200,285.7
QUARTERLY – SEASONALLY ADJUSTED – CHAIN VOLUME MEASURES (\$ MILLION) (a)									
2003–2004									
September	16,171.3	11,259.0	9,160.8	3,447.8	4,591.6	992.8	459.0	931.8	47,032.7
December	16,483.8	11,528.7	9,538.6	3,550.7	4,666.4	1,020.1	467.8	918.0	48,174.4
March	16,428.6	11,875.2	9,657.5	3,599.8	4,798.8	1,034.1	466.4	921.0	48,784.7
June	16,803.9	11,872.4	9,874.5	3,634.9	4,903.8	1,051.6	488.6	921.0	49,528.3
2004–2005									
September	16,818.5	12,046.5	9,987.4	3,651.1	5,000.5	1,056.9	490.1	921.8	49,972.9
December	16,810.0	12,032.9	9,776.5	3,633.3	4,994.4	1,058.5	489.4	927.3	49,722.3
March	16,974.8	12,098.0	9,968.9	3,693.0	5,007.7	1,086.6	503.2	929.5	50,261.8
June	16,883.3	12,303.8	9,926.1	3,612.4	5,094.3	1,074.5	498.4	935.8	50,328.7
2005–2006									
September	16,768.4	12,235.0	10,208.6	3,657.7	5,148.1	1,103.1	499.0	946.5	50,566.5
MONTHLY – TREND (\$ MILLION)									
2004–2005									
August	5,634.8	3,995.7	3,331.9	1,216.3	1,667.4	353.2	164.6	308.1	16,671.9
September	5,631.6	4,011.2	3,324.3	1,216.4	1,673.8	353.7	164.5	308.8	16,684.2
October	5,633.1	4,019.5	3,310.9	1,218.1	1,676.8	355.0	164.6	309.4	16,687.3
November	5,640.9	4,019.1	3,300.0	1,221.1	1,677.0	357.1	165.2	309.8	16,690.2
December	5,650.7	4,015.9	3,296.0	1,224.1	1,675.7	359.5	166.4	310.0	16,698.4
January	5,660.3	4,018.8	3,299.6	1,225.6	1,676.2	361.5	167.6	310.2	16,719.9
February	5,668.7	4,032.2	3,310.2	1,225.1	1,680.7	362.4	168.5	310.5	16,758.4
March	5,677.4	4,055.7	3,327.4	1,224.2	1,690.7	362.8	169.0	311.1	16,818.4
April	5,687.2	4,083.7	3,347.5	1,224.6	1,705.6	363.4	169.2	312.3	16,893.5
May	5,697.8	4,108.1	3,368.9	1,226.5	1,722.3	364.8	169.1	314.0	16,971.5
June	5,708.6	4,123.2	3,392.3	1,229.6	1,738.2	367.5	169.2	316.0	17,044.2
2005–2006									
July	5,719.3	4,130.7	3,418.8	1,233.2	1,751.0	371.1	169.6	318.0	17,111.3
August	5,727.8	4,133.6	3,446.4	1,235.9	1,760.9	374.7	170.2	319.8	17,169.2
September	5,734.2	4,134.3	3,472.7	1,237.0	1,769.2	377.8	170.9	321.3	17,218.3
October	5,744.7	4,131.4	3,499.2	1,238.7	1,774.0	380.4	171.5	322.5	17,264.4
PERCENTAGE CHANGE FROM PREVIOUS MONTH									
2004–2005									
February	0.1	0.3	0.3	0.0	0.3	0.3	0.5	0.1	0.2
March	0.2	0.6	0.5	-0.1	0.6	0.1	0.3	0.2	0.4
April	0.2	0.7	0.6	0.0	0.9	0.2	0.1	0.4	0.4
May	0.2	0.6	0.6	0.2	1.0	0.4	0.0	0.5	0.5
June	0.2	0.4	0.7	0.3	0.9	0.7	0.0	0.6	0.4
2005–2006									
July	0.2	0.2	0.8	0.3	0.7	1.0	0.2	0.6	0.4
August	0.1	0.1	0.8	0.2	0.6	1.0	0.4	0.5	0.3
September	0.1	0.0	0.8	0.1	0.5	0.8	0.4	0.5	0.3
October	0.2	-0.1	0.8	0.1	0.3	0.7	0.4	0.4	0.3

(a) Reference year for Chain Volume Measures is 2003–04

Source: Retail Trade, Australia, cat. no. 8501.0.

TABLE 9.5 TOTAL PRIVATE NEW CAPITAL EXPENDITURE

Period	New South Wales	Victoria	Queensland	South Australia	Western Australia	Tasmania	Australia (a)
ANNUAL (\$ MILLION)							
1996-1997	13,663	11,496	7,602	2,580	6,617	687	43,837
1997-1998	14,605	11,044	7,395	3,192	8,760	646	46,210
1998-1999	14,676	11,562	7,515	2,325	7,053	494	45,415
1999-2000	15,482	11,500	7,657	2,579	5,500	508	44,425
2000-2001	15,022	10,997	6,523	2,862	5,279	600	42,621
2001-2002	13,516	11,355	7,428	3,113	5,994	963	44,380
2002-2003	14,424	12,830	9,052	4,006	7,140	881	50,816
2003-2004	14,371	11,869	8,975	3,947	8,917	700	51,247
2004-2005	16,805	12,809	10,339	3,985	9,950	1,127	57,554
QUARTERLY - SEASONALLY ADJUSTED (\$ MILLION)							
2003-2004							
September	3,541	3,193	2,153	1,060	2,218	167	13,093
December	3,511	2,963	2,288	949	2,343	153	12,944
March	3,527	2,903	2,106	902	2,112	195	12,135
June	3,787	2,814	2,406	1,031	2,229	190	13,055
2004-2005							
September	3,805	2,821	2,472	907	2,257	235	13,074
December	4,207	3,259	2,628	990	2,458	313	14,614
March	4,147	3,292	2,494	1,067	2,677	258	14,269
June	4,611	3,447	2,730	1,014	2,584	316	15,535
2005-2006							
September	4,738	3,396	2,809	1,056	3,108	296	16,207
PERCENTAGE CHANGE FROM PREVIOUS QUARTER							
2004-2005							
September	0.5	0.2	2.7	-12.0	1.3	23.7	0.1
December	10.6	15.5	6.3	9.2	8.9	33.2	11.8
March	-1.4	1.0	-5.1	7.8	8.9	-17.6	-2.4
June	11.2	4.7	9.5	-5.0	-3.5	22.5	8.9
2005-2006							
September	2.8	-1.5	2.9	4.1	20.3	-6.3	4.3

(a) Estimates for Australian Capital Territory and Northern Territory are not available separately, but are included in the Australian total.

Source: *Private New Capital Expenditure and Expected Expenditure, Australia*, cat. no. 5625.0.

TABLE 9.6 NEW MOTOR VEHICLE SALES (a) — TOTAL

Period	New South Wales	Victoria	Queensland	South Australia	Western Australia	Tasmania (b)	Northern Territory (b)	Australian Capital Territory (b)	Australia
TOTAL NUMBER OF VEHICLES SOLD/n ANNUAL									
1996–1997	239,659	164,265	121,172	42,980	68,621	13,903	7,614	11,966	670,180
1997–1998	273,334	193,098	140,956	51,016	79,120	15,492	8,905	15,017	776,938
1998–1999	287,310	207,742	145,877	50,670	76,880	14,492	8,605	14,225	805,801
1999–2000	268,238	195,473	133,299	44,292	64,662	13,944	7,852	14,834	742,594
2000–2001	284,835	224,424	140,309	49,588	72,756	14,637	7,525	14,611	808,685
2001–2002	280,252	221,198	144,445	50,756	71,946	14,762	7,499	13,713	804,571
2002–2003	290,212	234,751	164,695	56,610	76,673	15,401	7,744	14,460	860,546
2003–2004	308,266	246,748	193,246	63,106	86,730	18,777	8,397	14,854	940,124
2004–2005	308,545	255,919	212,435	64,049	95,106	20,601	9,289	14,736	980,680
MONTHLY — SEASONALLY ADJUSTED									
2004–2005									
August	25,009	20,538	17,078	5,331	7,628	1,550	743	1,109	78,986
September	25,341	20,717	17,184	5,375	8,188	1,724	788	1,211	80,528
October	26,229	23,157	17,598	5,663	7,974	1,961	788	1,269	84,639
November	25,665	21,417	17,039	5,254	8,044	1,689	709	1,240	81,057
December	25,212	21,047	16,717	4,743	7,124	1,669	691	1,154	78,357
January	27,374	22,373	18,105	5,597	8,378	1,847	754	1,328	85,756
February	27,006	21,704	18,407	5,642	8,132	1,724	862	1,339	84,816
March	26,150	21,124	17,485	5,351	7,691	1,753	777	1,358	81,689
April	25,986	21,233	18,516	5,433	8,275	1,652	782	1,142	83,019
May	25,299	21,432	18,227	5,425	8,126	1,658	789	1,226	82,182
June	24,922	21,352	18,699	5,231	7,952	1,767	860	1,202	81,985
2005–2006									
July	25,311	21,221	18,242	5,161	8,443	1,643	818	1,299	82,138
August	25,863	21,726	18,275	5,238	8,727	1,615	813	1,323	83,580
September	25,971	21,709	18,458	5,299	9,028	2,001	847	1,323	84,636
October	23,644	20,374	17,546	5,225	8,624	1,620	739	1,201	78,973
MONTHLY — TREND									
2004–2005									
August	25,295	20,759	17,106	5,309	7,755	1,693	752	1,193	79,862
September	25,418	21,143	17,169	5,339	7,867	1,725	748	1,197	80,606
October	25,644	21,513	17,223	5,361	7,938	1,749	745	1,212	81,385
November	25,945	21,763	17,306	5,377	7,971	1,765	747	1,238	82,112
December	26,255	21,833	17,447	5,396	7,984	1,770	752	1,265	82,702
January	26,451	21,750	17,646	5,418	7,985	1,759	761	1,281	83,051
February	26,442	21,584	17,877	5,438	7,990	1,739	777	1,280	83,127
March	26,237	21,434	18,096	5,442	8,004	1,714	792	1,266	82,985
April	25,964	21,375	18,278	5,416	8,051	1,699	807	1,254	82,844
May	25,690	21,379	18,377	5,362	8,138	1,692	817	1,248	82,703
June	25,469	21,377	18,383	5,296	8,264	1,695	818	1,249	82,551
2005–2006									
July	25,348	21,388	18,351	5,256	8,430	1,709	819	1,261	82,562
August	25,234	21,351	18,278	5,236	8,593	1,726	816	1,274	82,508
September	25,086	21,270	18,178	5,227	8,735	1,739	810	1,281	82,326
October	24,911	21,148	18,015	5,216	8,823	1,753	799	1,290	81,955
PERCENTAGE CHANGE FROM PREVIOUS MONTH — TREND									
2004–2005									
April	-1.1	-0.3	1.0	-0.5	0.6	-0.9	1.9	-1.0	-0.2
May	-1.1	0.0	0.5	-1.0	1.1	-0.4	1.2	-0.5	-0.2
June	-0.9	0.0	0.0	-1.2	1.5	0.2	0.1	0.1	-0.2
2005–2006									
July	-0.5	0.1	-0.2	-0.8	2.0	0.8	0.1	1.0	0.0
August	-0.5	-0.2	-0.4	-0.4	1.9	1.0	-0.4	1.0	-0.1
September	-0.6	-0.4	-0.6	-0.2	1.6	0.7	-0.7	0.5	-0.2
October	-0.7	-0.6	-0.9	-0.2	1.0	0.8	-1.4	0.7	-0.5

(a) Original sales data are provided by the Federal Chamber of Automotive Industries and sourced from VFACTS.

(b) Extreme care should be exercised in using the seasonally adjusted series for the number of new motor vehicle sales in Tasmania, the Northern Territory and the Australian Capital Territory. The highly erratic nature of these data makes reliable estimation of the seasonal pattern very difficult.

Source: Sales of New Motor Vehicles, (Electronic Publication), cat. no. 9314.0.

TABLE 9.7 BUILDING APPROVALS, NUMBER AND VALUE

Period	New South Wales	Victoria	Queensland	South Australia	Western Australia	Tasmania	Northern Territory (a)	Australian Capital Territory(a)	Australia
NUMBER OF DWELLING UNIT APPROVALS ANNUAL									
1997-1998	52,693	36,438	36,479	7,215	18,460	1,643	2,218	1,396	156,542
1998-1999	52,609	39,723	30,435	7,928	20,619	1,424	2,218	2,074	157,030
1999-2000	52,291	50,134	35,646	10,130	22,937	1,898	1,539	2,375	176,950
2000-2001	34,550	35,579	25,087	6,787	15,293	1,198	1,102	1,748	121,344
2001-2002	50,500	49,539	36,355	10,936	20,387	2,033	950	2,232	172,932
2002-2003	50,005	48,212	41,304	10,878	21,799	2,145	950	3,170	178,463
2003-2004	47,723	46,412	44,558	11,521	23,709	3,141	1,172	3,136	181,372
2004-2005	37,894	42,464	38,436	10,690	24,077	2,763	1,388	2,278	159,990
MONTHLY - TREND									
2004-2005									
August	3,418	3,411	3,225	892	1,962	229	133	118	13,388
September	3,262	3,352	3,156	864	1,948	233	126	88	13,025
October	3,169	3,306	3,119	838	1,946	237	113	76	12,803
November	3,143	3,281	3,074	824	1,960	240	99	75	12,697
December	3,154	3,272	3,047	827	1,993	240	88	83	12,704
January	3,163	3,297	3,058	840	2,029	238	82	92	12,799
February	3,150	3,378	3,097	849	2,060	234	79	102	12,951
March	3,113	3,490	3,150	859	2,080	230	78	116	13,116
April	3,057	3,591	3,200	868	2,076	226	81	131	13,231
May	2,994	3,628	3,233	872	2,052	225	88	140	13,232
June	2,935	3,559	3,236	873	2,024	223	96	142	13,090
2005-2006									
July	2,875	3,411	3,204	874	2,013	219	104	135	12,833
August	2,809	3,238	3,146	875	2,017	215	108	123	12,531
September	2,740	3,068	3,095	881	2,031	212	111	109	12,247
October	2,673	2,910	3,022	890	2,058	208	112	97	11,969
PERCENTAGE CHANGE FROM PREVIOUS MONTH - TREND									
2004-2005									
May	-2.1	1.0	1.0	0.5	-1.2	-0.4	8.6	6.9	0.0
June	-2.0	-1.9	0.1	0.1	-1.4	-0.9	9.1	1.4	-1.1
2005-2006									
July	-2.0	-4.2	-1.0	0.1	-0.5	-1.8	8.3	-4.9	-2.0
August	-2.3	-5.1	-1.8	0.1	0.2	-1.8	3.8	-8.9	-2.4
September	-2.5	-5.3	-1.6	0.7	0.7	-1.4	2.8	-11.4	-2.3
October	-2.4	-5.1	-2.4	1.0	1.3	-1.9	0.9	-11.0	-2.3
VALUE OF NEW DWELLING UNIT APPROVALS ANNUAL (\$ MILLION)									
1997-1998	5,998	3,900	3,608	630	1,856	142	273	163	16,571
1998-1999	6,288	4,552	3,133	776	2,212	132	282	233	17,608
1999-2000	6,831	6,418	4,080	1,033	2,690	194	206	301	21,752
2000-2001	4,905	5,115	3,080	737	1,876	128	156	253	16,249
2001-2002	7,553	7,618	5,115	1,206	2,622	221	137	319	24,791
2002-2003	8,226	8,408	6,595	1,391	3,028	262	165	475	28,551
2003-2004	8,541	8,517	8,121	1,549	3,554	458	221	537	31,497
2004-2005	7,588	8,021	7,922	1,606	4,085	438	315	480	30,456
MONTHLY - ORIGINAL (\$ MILLION)									
2004-2005									
August	682	662	725	141	329	37	31	21	2,628
September	681	673	647	127	373	34	42	16	2,594
October	584	681	621	158	312	32	17	15	2,420
November	719	675	692	144	338	40	27	43	2,678
December	636	572	577	136	340	40	16	127	2,445
January	446	443	527	113	279	38	17	104	1,967
February	649	616	724	110	337	29	47	11	2,522
March	625	641	577	154	321	40	31	33	2,422
April	540	666	589	118	337	33	11	29	2,324
May	734	846	866	154	405	45	25	44	3,119
June	604	897	731	113	374	36	24	22	2,801
2005-2006									
July	584	532	729	145	383	37	64	20	2,493
August	639	603	710	136	426	38	37	44	2,632
September	631	578	686	138	359	37	25	20	2,473
October	504	617	657	137	424	37	18	16	2,411
PERCENTAGE CHANGE FROM PREVIOUS MONTH - ORIGINAL									
2004-2005									
May	35.9	27.0	46.9	30.6	20.1	36.7	124.6	50.2	34.2
June	-17.6	6.0	-15.5	-26.7	-7.5	-20.9	-6.7	-50.1	-10.2
2005-2006									
July	-3.4	-40.6	-0.3	28.7	2.3	1.5	170.4	-8.4	-11.0
August	9.5	13.2	-2.6	-6.8	11.3	2.9	-41.1	119.7	5.6
September	-1.3	-4.1	-3.4	2.0	-15.7	-1.2	-34.2	-55.4	-6.0
October	-20.0	6.8	-4.2	-0.8	18.1	1.0	-28.1	-19.1	-2.5

(a) Extreme care should be exercised in using the trend series for number of building approvals in the Northern Territory and the Australian Capital Territory. The highly erratic nature of these data makes reliable estimation of the trend very difficult.

Source: *Building Approvals, Australia*, cat. no. 8731.0.

TABLE 9.8 CONSUMER PRICE INDEX – ALL GROUPS

Period	Sydney	Melbourne	Brisbane	Adelaide	Perth	Hobart	Darwin	Canberra	Weighted average of Eight Capital Cities
ANNUAL (1989–90 = 100)									
1996–1997	120.4	119.9	121.0	122.3	118.3	121.4	121.6	121.2	120.3
1997–1998	120.5	119.8	121.6	121.6	118.0	121.3	121.3	120.4	120.3
1998–1999	122.5	120.9	122.9	123.2	120.1	122.5	122.4	121.5	121.8
1999–2000	125.4	124.1	125.0	126.3	122.9	124.8	124.2	124.2	124.7
2000–2001	133.2	131.6	132.4	133.5	129.6	132.0	130.9	131.9	132.2
2001–2002	137.2	135.3	136.3	137.2	133.1	134.7	133.7	135.2	136.0
2002–2003	141.1	139.7	140.7	142.7	136.8	139.1	136.8	139.7	140.2
2003–2004	144.1	142.8	144.8	147.0	139.6	142.6	138.7	143.4	143.5
2004–2005	147.7	145.7	148.5	150.4	144.0	147.1	141.8	146.7	147.0
QUARTERLY (1989–90 = 100)									
2003–2004									
September	142.4	141.8	143.3	145.4	138.6	141.1	137.8	141.9	142.1
December	143.6	142.1	144.2	146.2	139.2	142.0	138.5	142.9	142.8
March	145.0	143.5	145.4	147.7	139.6	143.0	139.0	143.9	144.1
June	145.5	143.9	146.3	148.6	141.0	144.3	139.6	144.8	144.8
2004–2005									
September	146.2	144.2	146.8	149.0	142.0	145.0	140.8	145.5	145.4
December	147.3	145.3	148.0	150.0	143.3	146.7	141.1	146.3	146.5
March	148.2	146.4	149.2	150.9	144.4	148.0	141.9	147.0	147.5
June	149.0	146.9	150.0	151.8	146.3	148.8	143.2	147.8	148.4
2005–2006									
September	150.5	148.6	150.9	153.4	147.8	150.1	144.7	149.7	149.8
PERCENTAGE CHANGE FROM PREVIOUS QUARTER									
2003–2004									
June	0.3	0.3	0.6	0.6	1.0	0.9	0.4	0.6	0.5
2004–2005									
September	0.5	0.2	0.3	0.3	0.7	0.5	0.9	0.5	0.4
December	0.8	0.8	0.8	0.7	0.9	1.2	0.2	0.5	0.8
March	0.6	0.8	0.8	0.6	0.8	0.9	0.6	0.5	0.7
June	0.5	0.3	0.5	0.6	1.3	0.5	0.9	0.5	0.6
2005–2006									
September	1.0	1.2	0.6	1.1	1.0	0.9	1.0	1.3	0.9
PERCENTAGE CHANGE FROM SAME QUARTER OF PREVIOUS YEAR									
2003–2004									
June	2.3	2.1	3.2	3.0	2.6	2.5	1.2	2.9	2.5
2004–2005									
September	2.7	1.7	2.4	2.5	2.5	2.8	2.2	2.5	2.3
December	2.6	2.3	2.6	2.6	2.9	3.3	1.9	2.4	2.6
March	2.2	2.0	2.6	2.2	3.4	3.5	2.1	2.2	2.4
June	2.4	2.1	2.5	2.2	3.8	3.1	2.6	2.1	2.5
2005–2006									
September	2.9	3.1	2.8	3.0	4.1	3.5	2.8	2.9	3.0

Source: Consumer Price Index, Australia, cat. no. 6401.0.

TABLE 9.9 EMPLOYED PERSONS

Period	New South Wales	Victoria	Queensland	South Australia	Western Australia	Tasmania	Northern Territory	Australian Capital Territory	Australia
ANNUAL AVERAGE ('000)									
1996-1997	2,814.4	2,105.1	1,537.8	657.4	851.9	197.4	87.0	153.2	8,404.0
1997-1998	2,833.6	2,135.6	1,585.7	650.3	874.1	195.3	89.8	154.3	8,518.6
1998-1999	2,899.0	2,168.3	1,626.4	654.8	892.7	195.3	94.5	157.9	8,688.9
1999-2000	2,979.3	2,196.9	1,651.6	674.0	908.0	199.3	92.3	167.3	8,868.7
2000-2001	3,037.2	2,271.3	1,680.8	679.0	922.7	200.6	93.4	171.4	9,056.5
2001-2002	3,065.7	2,292.0	1,721.5	687.8	933.2	198.4	98.4	171.0	9,168.1
2002-2003	3,128.0	2,342.3	1,785.3	706.9	956.4	201.4	98.3	175.9	9,394.5
2003-2004	3,169.1	2,373.4	1,845.0	717.1	972.7	210.1	96.1	175.9	9,559.5
2004-2005	3,211.2	2,451.9	1,947.9	730.9	1,013.5	216.2	94.2	178.9	9,844.7
MONTHLY - SEASONALLY ADJUSTED ('000)									
2004-2005									
September	3,201.6	2,422.9	1,918.2	721.5	990.1	214.2	na	na	9,737.3
October	3,190.7	2,433.0	1,942.7	727.0	1,005.5	215.1			9,773.5
November	3,198.1	2,440.9	1,935.3	726.9	1,008.1	215.2			9,800.3
December	3,206.6	2,455.4	1,938.0	730.7	1,005.6	214.0			9,822.9
January	3,222.4	2,460.7	1,956.1	728.0	1,017.0	215.8			9,872.8
February	3,219.4	2,463.7	1,960.3	735.2	1,022.6	218.2			9,888.0
March	3,225.5	2,467.3	1,991.7	738.7	1,031.6	218.8			9,943.9
April	3,248.4	2,475.0	1,981.6	737.8	1,033.8	217.5			9,962.1
May	3,237.0	2,487.8	1,972.2	741.6	1,045.4	217.9			9,977.4
June	3,254.6	2,490.1	1,991.5	741.5	1,040.4	220.0			10,019.9
2005-2006									
July	3,257.4	2,470.9	1,999.9	743.3	1,047.7	219.2			10,029.6
August	3,263.9	2,497.3	1,998.6	741.5	1,054.5	221.5			10,065.3
September	3,251.4	2,470.1	2,002.8	741.5	1,057.3	221.8			10,023.2
October	3,243.6	2,491.8	1,993.6	739.0	1,051.2	221.4			10,002.4
November	3,254.4	2,482.4	1,995.4	742.5	1,052.3	223.9			10,030.5
MONTHLY - TREND ('000)									
2004-2005									
September	3,189.3	2,424.0	1,916.8	723.3	991.4	214.2	94.0	176.2	9,732.8
October	3,194.4	2,433.7	1,927.4	725.2	997.5	214.5	94.2	177.2	9,764.7
November	3,201.0	2,442.9	1,938.0	727.2	1,004.5	215.0	94.5	178.6	9,798.8
December	3,208.0	2,450.9	1,948.0	729.4	1,011.2	215.5	94.7	180.1	9,832.7
January	3,215.3	2,458.6	1,957.1	731.7	1,017.4	216.3	94.6	181.1	9,866.1
February	3,222.9	2,465.6	1,965.6	734.3	1,023.4	217.0	94.3	181.5	9,898.7
March	3,230.9	2,471.9	1,973.5	736.8	1,029.3	217.7	93.9	181.5	9,931.2
April	3,239.1	2,477.0	1,980.8	739.1	1,035.2	218.3	93.7	181.2	9,963.3
May	3,246.2	2,480.9	1,986.9	740.8	1,040.8	218.8	93.8	180.9	9,991.9
June	3,251.4	2,483.2	1,991.0	741.7	1,045.2	219.3	94.4	180.8	10,012.7
2005-2006									
July	3,254.2	2,484.1	1,994.1	741.8	1,048.5	220.0	95.3	180.7	10,025.1
August	3,254.9	2,484.1	1,996.5	741.7	1,051.1	220.8	96.1	180.4	10,030.8
September	3,254.4	2,483.9	1,998.2	741.5	1,053.0	221.6	96.8	180.0	10,032.3
October	3,253.3	2,483.8	1,999.2	741.3	1,054.3	222.3	97.3	179.6	10,031.4
November	3,252.6	2,483.4	1,999.4	741.0	1,054.7	222.9	97.6	179.1	10,028.4
PERCENTAGE CHANGE FROM PREVIOUS MONTH - TREND									
2004-2005									
March	0.2	0.3	0.4	0.3	0.6	0.3	-0.4	0.0	0.3
April	0.3	0.2	0.4	0.3	0.6	0.3	-0.3	-0.2	0.3
May	0.2	0.2	0.3	0.2	0.5	0.2	0.2	-0.2	0.3
June	0.2	0.1	0.2	0.1	0.4	0.2	0.6	-0.1	0.2
2005-2006									
July	0.1	0.0	0.2	0.0	0.3	0.3	0.9	0.0	0.1
August	0.0	0.0	0.1	0.0	0.2	0.4	0.9	-0.1	0.1
September	0.0	0.0	0.1	0.0	0.2	0.4	0.7	-0.2	0.0
October	0.0	0.0	0.0	0.0	0.1	0.3	0.5	-0.3	0.0
November	0.0	0.0	0.0	0.0	0.0	0.3	0.3	-0.2	0.0

Source: Labour Force, Australia, cat. no. 6202.0.

TABLE 9.10 UNEMPLOYMENT RATE – PERSONS

Period	New South Wales	Victoria	Queensland	South Australia	Western Australia	Tasmania	Northern Territory	Australian Capital Territory	Australia
ANNUAL AVERAGE (PER CENT)									
1996–1997	7.6	8.8	9.2	9.2	7.2	10.2	5.6	7.7	8.3
1997–1998	7.4	8.2	8.7	9.6	6.8	10.5	4.9	7.3	8.0
1998–1999	6.7	7.4	8.0	9.0	6.8	10.0	4.0	6.0	7.4
1999–2000	5.8	6.6	7.7	8.0	6.2	8.7	4.4	5.2	6.6
2000–2001	5.5	6.0	8.0	7.2	6.4	8.7	5.6	4.7	6.4
2001–2002	6.3	6.4	8.0	7.1	6.6	8.9	6.8	4.6	6.7
2002–2003	6.0	5.8	7.2	6.3	6.0	8.8	5.8	4.3	6.2
2003–2004	5.6	5.6	6.2	6.4	5.7	6.9	5.2	3.9	5.8
2004–2005	5.3	5.6	4.9	5.5	4.7	6.1	6.3	3.6	5.3
MONTHLY – SEASONALLY ADJUSTED (PER CENT)									
2004–2005									
September	5.1	6.0	5.3	5.9	5.0	6.5	na	na	5.5
October	5.2	5.9	4.5	5.7	4.8	6.2			5.3
November	5.2	5.8	4.9	5.1	4.3	5.8			5.2
December	5.2	5.6	4.8	5.2	4.5	5.6			5.1
January	5.2	5.5	4.9	5.7	4.6	5.6			5.1
February	5.3	5.5	4.5	5.3	4.6	5.6			5.1
March	5.5	5.4	4.3	5.2	5.0	6.0			5.2
April	5.1	5.5	5.0	5.2	4.8	6.8			5.1
May	5.2	5.4	5.3	4.9	4.6	5.6			5.1
June	5.1	5.2	4.7	5.0	5.0	5.7			5.0
2005–2006									
July	4.8	5.5	4.9	4.6	4.7	5.9			5.0
August	5.0	5.2	5.2	4.8	4.4	5.9			5.0
September	5.3	5.6	4.9	5.0	4.1	6.3			5.1
October	5.4	5.5	4.9	5.1	3.9	7.5			5.2
November	5.3	5.5	4.8	4.8	4.0	7.1			5.1
MONTHLY – TREND (PER CENT)									
2004–2005									
September	5.3	5.9	5.2	5.9	4.8	6.4	7.3	4.0	5.4
October	5.2	5.9	5.1	5.7	4.7	6.1	7.0	4.0	5.3
November	5.2	5.8	4.9	5.5	4.6	5.9	6.6	3.9	5.2
December	5.2	5.7	4.8	5.4	4.6	5.7	6.3	3.8	5.2
January	5.2	5.6	4.7	5.3	4.6	5.7	6.1	3.6	5.1
February	5.3	5.5	4.7	5.3	4.7	5.8	6.0	3.4	5.1
March	5.3	5.5	4.7	5.2	4.8	5.9	5.8	3.3	5.1
April	5.2	5.4	4.8	5.1	4.8	5.9	5.6	3.2	5.1
May	5.1	5.4	4.9	5.0	4.8	5.9	5.3	3.2	5.1
June	5.1	5.4	5.0	4.9	4.7	5.9	5.0	3.2	5.1
2005–2006									
July	5.1	5.4	5.0	4.9	4.6	6.0	4.7	3.2	5.0
August	5.1	5.4	5.0	4.9	4.4	6.2	4.7	3.2	5.1
September	5.2	5.4	4.9	4.9	4.2	6.5	4.7	3.3	5.1
October	5.2	5.5	4.9	4.9	4.1	6.8	4.7	3.3	5.1
November	5.3	5.5	4.8	4.9	3.9	7.1	4.8	3.4	5.1
PERCENTAGE CHANGE FROM PREVIOUS MONTH – TREND(a)									
2004–2005									
March	0.0	0.0	0.0	-0.1	0.1	0.1	-0.1	-0.1	0.0
April	-0.1	0.0	0.1	-0.1	0.1	0.0	-0.2	-0.1	0.0
May	-0.1	0.0	0.1	-0.1	0.0	0.0	-0.3	-0.1	0.0
June	-0.1	0.0	0.1	-0.1	-0.1	0.0	-0.3	0.0	0.0
2005–2006									
July	0.0	0.0	0.0	0.0	-0.1	0.1	-0.2	0.0	0.0
August	0.0	0.0	0.0	0.0	-0.2	0.2	-0.1	0.0	0.0
September	0.1	0.0	0.0	0.0	-0.2	0.3	0.0	0.1	0.0
October	0.1	0.0	0.0	0.0	-0.2	0.3	0.1	0.1	0.0
November	0.1	0.0	0.0	0.0	-0.1	0.3	0.1	0.1	0.0

(a) Change is shown in terms of percentage points.

Source: *Labour Force, Australia*, cat. no. 6202.0.

TABLE 9.11 AVERAGE WEEKLY TOTAL EARNINGS OF EMPLOYEES – ALL EMPLOYEES

Period	New South Wales	Victoria	Queensland	South Australia	Western Australia	Tasmania	Northern Territory	Australian Capital Territory	Australia
PERSONS ORIGINAL (\$ PER WEEK)									
2002–2003 May	769.60	741.70	661.30	653.40	707.20	619.30	725.30	834.10	724.90
2003–2004 August	782.00	752.50	664.60	643.20	720.90	631.50	724.60	828.30	732.80
November	792.50	767.10	681.60	646.60	724.80	638.30	720.10	838.70	744.20
February	807.70	765.10	700.40	652.70	739.10	642.20	716.00	872.70	754.30
May	793.60	755.30	692.50	647.50	740.20	672.50	718.00	864.80	746.30
2004–2005 August	796.70	778.90	709.60	662.50	752.80	689.70	742.40	878.20	759.70
November	805.10	779.70	723.40	658.10	765.30	699.10	755.00	909.60	766.40
February	828.50	804.50	733.80	688.90	787.10	717.60	767.00	951.90	788.50
May	836.10	794.10	740.90	694.60	787.40	707.80	789.40	947.60	789.70
2005–2006 August	862.70	809.80	744.10	684.60	806.10	718.00	834.30	980.10	806.10
PERCENTAGE CHANGE FROM PREVIOUS REFERENCE DATE									
2003–2004 February	1.9	-0.3	2.8	1.0	2.0	0.6	-0.6	4.0	1.4
May	-1.7	-1.3	-1.1	-0.8	0.1	4.7	0.3	-0.9	-1.1
2004–2005 August	0.4	3.1	2.5	2.3	1.7	2.6	3.4	1.6	1.8
November	1.1	0.1	1.9	-0.7	1.7	1.4	1.7	3.6	0.9
February	2.9	3.2	1.4	4.7	2.9	2.6	1.6	4.7	2.9
May	0.9	-1.3	1.0	0.8	0.0	-1.4	2.9	-0.5	0.2
2005–2006 August	3.2	2.0	0.4	-1.4	2.4	1.4	5.7	3.4	2.1
MALES ORIGINAL (\$ PER WEEK)									
2003–2004 August	927.30	906.90	802.70	773.80	892.60	757.80	835.00	983.80	880.50
November	938.70	923.90	821.80	781.20	911.20	755.00	820.20	983.00	894.60
February	946.40	919.40	842.10	771.00	917.00	762.50	825.50	1,008.00	900.10
May	924.90	912.80	836.70	765.20	930.40	786.40	823.30	1,004.00	891.20
2004–2005 August	929.80	936.70	856.10	785.50	937.60	813.80	857.00	1,025.50	906.30
November	928.10	954.60	853.50	775.10	969.20	829.80	875.70	1,053.40	911.60
February	959.10	978.80	862.30	810.70	990.40	839.90	881.60	1,096.90	936.00
May	977.80	964.90	871.70	832.20	992.10	827.10	952.20	1,097.50	942.70
2005–2006 August	1,008.60	974.40	891.10	818.90	1,016.60	843.40	1,018.50	1,119.00	963.70
FEMALES ORIGINAL (\$ PER WEEK)									
2003–2004 August	622.00	583.20	521.70	504.50	529.00	496.30	617.80	690.30	573.50
November	627.90	587.20	533.50	505.60	525.30	512.50	619.40	708.60	578.70
February	645.10	590.60	552.70	526.60	539.30	509.50	609.60	742.60	591.70
May	643.80	584.70	543.70	516.40	534.20	547.00	621.30	738.30	588.50
2004–2005 August	645.90	598.10	562.30	526.70	544.80	553.50	635.60	753.60	598.70
November	658.90	590.40	580.30	526.50	539.20	561.00	643.40	785.10	604.00
February	673.50	617.10	587.30	549.30	553.50	577.90	655.90	824.10	621.50
May	671.20	613.10	598.30	536.60	554.40	574.10	639.80	817.10	620.20
2005–2006 August	693.00	626.00	591.20	545.90	568.00	582.40	655.60	840.10	631.80

Source: Average Weekly Earnings, States and Australia, cat. no. 6302.0.

TABLE 9.12 TOTAL JOB VACANCIES (a)

Period	New South Wales	Victoria	Queensland	South Australia	Western Australia	Tasmania	Northern Territory	Australian Capital Territory	Australia
ANNUAL AVERAGE ('000)									
1996-1997	31.1	15.7	14.5	4.8	10.9	1.9	1.0	1.4	81.1
1997-1998	28.6	24.8	21.5	4.6	10.6	1.4	1.5	1.3	94.1
1998-1999	35.1	23.1	17.6	5.0	8.7	1.6	1.3	2.2	94.6
1999-2000	46.5	27.9	15.4	5.7	9.9	2.1	1.3	3.7	112.4
2000-2001	39.0	31.2	13.8	5.9	9.5	2.4	1.3	3.2	106.2
2001-2002	28.4	26.5	15.0	6.8	8.7	1.6	1.1	3.4	91.5
2002-2003	36.7	25.5	20.6	6.5	8.8	2.1	1.6	2.4	104.1
2003-2004	38.4	29.0	23.0	5.5	9.3	1.7	1.7	2.4	110.7
2004-2005	43.8	33.1	31.7	7.7	13.8	2.0	2.4	3.7	138.0
QUARTERLY ('000) — ORIGINAL									
2002-2003									
August	34.7	29.8	22.1	7.8	8.2	2.2	1.5	3.2	109.6
November	34.8	22.0	21.0	5.2	7.3	2.1	1.9	1.7	96.1
February	39.0	27.2	19.9	7.1	12.0	2.1	1.8	2.3	111.3
May	38.2	22.9	19.3	5.8	7.8	2.0	1.2	2.2	99.5
2003-2004									
August	36.1	29.3	24.1	6.4	7.4	1.9	1.3	2.4	108.8
November	36.4	26.9	24.2	4.0	9.0	1.6	1.4	2.2	105.7
February	37.3	29.0	18.4	5.5	10.2	1.4	1.8	2.2	105.7
May	43.7	30.7	25.1	6.0	10.5	1.7	2.4	2.6	122.7
2004-2005									
August	40.5	33.5	27.7	7.0	12.4	1.4	2.0	3.1	127.6
November	45.3	34.1	28.7	7.5	13.1	2.1	2.8	3.5	137.1
February	48.2	33.0	35.4	8.8	15.3	2.6	2.3	4.0	149.5
May	41.2	31.6	34.9	7.4	14.5	1.9	2.3	4.0	137.8
2005-2006									
August	39.1	32.8	33.4	8.8	16.9	2.2	2.7	4.4	140.3

(a) Care should be exercised in using these series as some estimates are subject to high sampling variability.

Source: *Job Vacancies, Australia*, cat. no. 6354.0.

TABLE 9.13 SECURED HOUSING FINANCE COMMITMENTS TO INDIVIDUALS – NUMBER AND VALUE(a)

Period	New South Wales	Victoria	Queensland	South Australia	Western Australia	Tasmania	Northern Territory	Australian Capital Territory	Australia
TOTAL NUMBER OF DWELLING UNITS									
1995–1996	137,654	106,106	81,592	38,591	60,592	11,102	4,283	9,592	449,512
1996–1997	158,373	112,039	83,095	36,479	62,868	10,962	4,076	9,467	477,359
1997–1998	157,195	117,394	78,194	37,196	64,481	9,609	4,254	8,319	476,642
1998–1999	160,120	119,160	76,320	36,470	65,319	9,791	5,316	9,198	481,694
1999–2000	185,933	126,903	87,478	44,006	70,779	10,201	5,801	11,051	542,152
2000–2001	188,169	123,828	97,010	46,582	69,936	12,390	4,092	8,813	550,820
2001–2002	210,423	142,639	124,277	51,382	74,597	12,651	4,382	9,216	629,567
2002–2003	203,166	142,927	132,611	52,997	75,740	13,305	4,104	9,944	634,794
2003–2004	205,192	144,192	144,507	54,729	83,834	14,037	5,098	8,675	660,264
2004–2005	184,958	146,024	136,989	53,993	88,683	12,791	6,596	7,132	637,166
ORIGINAL									
2004–2005									
August	15,211	11,903	11,037	4,355	7,442	1,048	534	563	52,093
September	15,562	11,857	11,068	4,235	7,387	1,056	554	636	52,355
October	14,311	11,445	10,453	4,154	6,755	961	539	551	49,169
November	16,184	12,555	11,730	5,080	7,825	1,041	602	596	55,613
December	15,833	12,516	11,283	4,820	7,538	1,129	611	602	54,332
January	11,304	9,624	9,283	3,516	6,020	962	434	499	41,642
February	14,854	10,942	11,736	4,330	7,010	1,040	514	566	50,992
March	16,840	12,784	13,333	5,126	7,827	1,038	592	590	58,130
April	15,670	12,816	11,827	4,861	7,523	1,127	541	638	55,003
May	16,848	13,918	11,944	4,641	8,472	1,310	606	690	58,429
June	16,610	13,616	12,328	4,505	8,057	1,082	593	610	57,401
2005–2006									
July	16,036	12,374	11,524	4,406	7,914	1,014	558	601	54,427
August	17,126	13,323	12,612	4,774	9,073	1,108	648	639	59,303
September	17,390	13,193	13,227	4,854	8,089	1,091	773	669	59,286
October	16,111	12,964	12,505	4,583	8,057	1,035	673	640	56,568
PERCENTAGE CHANGE FROM PREVIOUS MONTH – ORIGINAL									
2004–2005									
June	-1.4	-2.2	3.2	-2.9	-4.9	-17.4	-2.1	-11.6	-1.8
2005–2006									
July	-3.5	-9.1	-6.5	-2.2	-1.8	-6.3	-5.9	-1.5	-5.2
August	6.8	7.7	9.4	8.4	14.6	9.3	16.1	6.3	9.0
September	1.5	-1.0	4.9	1.7	-10.8	-1.5	19.3	4.7	0.0
October	-7.4	-1.7	-5.5	-5.6	-0.4	-5.1	-12.9	-4.3	-4.6
TOTAL VALUE OF DWELLING UNITS (\$ MILLION)									
1995–1996	15,807	9,346	7,710	2,975	5,519	766	424	944	43,490
1996–1997	19,867	10,532	8,106	2,946	6,016	746	430	978	49,620
1997–1998	21,784	12,401	8,307	3,118	6,438	733	468	926	54,175
1998–1999	24,751	14,134	8,924	3,307	7,257	824	580	1,120	60,897
1999–2000	30,816	17,003	10,742	4,356	8,478	823	633	1,428	74,279
2000–2001	30,667	16,448	11,714	4,651	8,175	919	431	1,154	74,160
2001–2002	39,498	22,040	16,838	5,672	9,711	1,078	472	1,441	96,750
2002–2003	42,352	24,451	20,736	6,547	10,709	1,273	514	1,786	108,370
2003–2004	48,431	27,809	26,648	7,682	12,766	1,676	808	1,813	127,632
2004–2005	47,082	30,174	28,260	8,365	15,152	1,849	1,152	1,632	133,666
ORIGINAL (\$ MILLION)									
2004–2005									
August	3,851	2,432	2,178	647	1,238	142	93	126	10,705
September	3,980	2,403	2,251	641	1,216	144	93	143	10,872
October	3,674	2,326	2,126	609	1,141	134	90	123	10,223
November	4,164	2,563	2,387	765	1,306	142	109	140	11,575
December	4,165	2,589	2,351	755	1,265	164	103	141	11,532
January	2,818	2,024	1,945	554	1,039	150	78	114	8,721
February	3,716	2,252	2,445	681	1,235	153	88	126	10,696
March	4,243	2,653	2,754	828	1,331	152	98	136	12,196
April	3,936	2,682	2,500	769	1,331	169	91	145	11,624
May	4,308	2,931	2,516	732	1,488	198	114	156	12,444
June	4,266	2,878	2,594	728	1,438	159	112	144	12,320
2005–2006									
July	4,143	2,622	2,425	725	1,452	152	99	135	11,752
August	4,441	2,849	2,685	760	1,645	169	113	146	12,808
September	4,522	2,825	2,838	787	1,500	165	153	150	12,939
October	4,150	2,714	2,693	744	1,499	159	129	160	12,249
PERCENTAGE CHANGE FROM PREVIOUS MONTH									
2004–2005									
June	-1.0	-1.8	3.1	-0.6	-3.3	-19.7	-1.6	-7.7	-1.0
2005–2006									
July	-2.9	-8.9	-6.5	-0.4	1.0	-4.8	-12.0	-6.3	-4.6
August	7.2	8.7	10.7	4.8	13.3	11.3	14.8	8.5	9.0
September	1.8	-0.9	5.7	3.5	-8.8	-2.2	34.8	2.7	1.0
October	-8.2	-3.9	-5.1	-5.4	-0.1	-3.8	-15.6	6.8	-5.3

(a) Excludes alterations and additions.

Source: *Housing Finance, Australia*, cat. no. 5609.0.

TABLE 9.14 TOTAL HOURLY RATES OF PAY INDEXES — EXCLUDING BONUSES (a)

Period	New South Wales	Victoria	Queensland	South Australia	Western Australia	Tasmania	Northern Territory	Australian Capital Territory	Australia
ANNUAL (2003–2004 = 100.0)									
1997–1998	81.4	82.4	82.9	82.0	82.8	83.8	84.1	82.3	82.2
1998–1999	84.3	84.9	85.4	84.5	85.2	86.1	86.5	84.7	84.8
1999–2000	86.9	87.4	87.9	86.9	87.4	88.4	88.7	86.9	87.3
2000–2001	90.1	90.4	90.6	89.7	90.6	90.9	91.1	90.0	90.3
2001–2002	93.0	93.5	93.6	92.7	93.5	93.7	94.0	92.8	93.3
2002–2003	96.3	96.9	96.5	96.3	96.9	96.8	96.8	95.9	96.5
2003–2004	100.0	100.0	100.0	100.0	100.0	100.0	100.0	100.0	100.0
2004–2005	103.6	103.9	103.8	103.5	104.3	104.1	103.7	104.3	103.8
QUARTERLY (2003–2004 = 100.0)									
2002–2003									
September	95.1	95.9	95.3	94.9	96.0	95.7	95.9	94.8	95.4
December	95.7	96.6	96.2	96.2	96.5	96.7	96.3	95.5	96.1
March	97.0	97.2	97.0	96.7	97.3	97.0	97.4	96.5	97.0
June	97.4	97.8	97.5	97.2	97.8	97.7	97.6	96.8	97.6
2003–2004									
September	98.8	99.0	98.5	98.7	99.0	99.0	98.6	98.7	98.8
December	99.6	99.7	99.7	99.9	99.8	99.8	99.7	99.9	99.7
March	100.5	100.3	100.7	100.6	100.3	100.3	100.5	100.6	100.5
June	101.1	101.0	101.1	100.8	100.8	100.8	101.2	100.8	101.0
2004–2005									
September	102.2	102.4	102.4	102.0	102.5	102.7	102.0	102.4	102.3
December	102.8	103.4	103.5	103.3	103.9	103.3	102.7	104.2	103.3
March	104.2	104.5	104.3	104.1	104.8	104.7	104.6	105.0	104.4
June	105.0	105.3	105.0	104.6	105.8	105.6	105.4	105.7	105.1
2005–2006									
September	106.5	106.5	106.6	105.9	107.5	107.1	106.6	107.2	106.6
PERCENTAGE CHANGE FROM PREVIOUS QUARTER — ORIGINAL									
2003–2004									
September	1.4	1.2	1.0	1.5	1.2	1.3	1.0	2.0	1.2
December	0.8	0.7	1.2	1.2	0.8	0.8	1.1	1.2	0.9
March	0.9	0.6	1.0	0.7	0.5	0.5	0.8	0.7	0.8
June	0.6	0.7	0.4	0.2	0.5	0.5	0.7	0.2	0.5
2004–2005									
September	1.1	1.4	1.3	1.2	1.7	1.9	0.8	1.6	1.3
December	0.6	1.0	1.1	1.3	1.4	0.6	0.7	1.8	1.0
March	1.4	1.1	0.8	0.8	0.9	1.4	1.9	0.8	1.1
June	0.8	0.8	0.7	0.5	1.0	0.9	0.8	0.7	0.7
2005–2006									
September	1.4	1.1	1.5	1.2	1.6	1.4	1.1	1.4	1.4

(a) Index numbers have not been compiled PRIOR to the September quarter 1997).

Source: Labour Price Index, Australia, cat. no. 6345.0.

10 INTERNATIONAL COMPARISONS

TABLES

10.1	Real gross domestic product volume index	136
10.2	Balance on current account – percentage of seasonally adjusted GDP.	137
10.3	Balance of payments – current balance	138
10.4	Private consumption expenditure volume index	138
10.5	Private fixed capital investment volume index	139
10.6	Industrial production volume index	140
10.7	Consumer price index : all items	141
10.8	Consumer price index	142
10.9	Producer prices index	143
10.10	Wages index.	144
10.11	Employment index	144
10.12	Unemployment rates.	145
10.13	M1 plus quasi-money index	146

NOTES

Consumer price index (CPI). Due to the many differences in the structure of the housing sector in different countries and in the way that housing is treated in their CPIs, a simple comparison of All items (or headline) CPIs is often inappropriate. To provide a better basis for international comparisons, the Fourteenth International Conference of Labour Statisticians adopted a resolution which called for countries to “provide for dissemination at the international level of an index which excludes shelter, in addition to the all-items index.”

Table 10.8 presents indexes for selected countries on a basis consistent with the above resolution and comparable to the Australian series *All groups excluding housing*. The series in this table are presented on a reference base consistent with that used for publication of the Australian CPI (i.e. 1989–90 = 100.0) and as such are not directly comparable with those for All items published in table 10.7 (presented on a reference base of 1995 = 100.0).

RELATED PUBLICATIONS

Consumer Price Index, Australia, cat. no. 6401.0

Main Economic Indicators – Organisation for Economic Co-operation and Development, OECD

TABLE 10.1 REAL GROSS DOMESTIC PRODUCT VOLUME INDEX

Period	United States	Japan (a)	Germany	France	Italy	United Kingdom	Canada	OECD Major 7 (b)	Australia
ANNUAL (2000 = 100.0)									
1996-1997	86.7	98.6	92.4	88.8	92.3	89.0	84.6	89.8	86.4
1997-1998	90.5	98.3	94.3	91.8	95.0	91.8	88.3	92.6	90.3
1998-1999	94.3	97.9	95.3	94.4	95.9	94.7	92.3	95.0	95.0
1999-2000	98.6	98.8	98.6	98.3	98.7	98.2	97.7	98.5	98.7
2000-2001	100.6	100.9	100.8	101.4	101.2	101.2	101.3	100.9	100.7
2001-2002	101.3	99.5	101.3	102.7	101.8	103.2	103.0	101.4	104.5
2002-2003	103.3	100.6	101.4	103.8	102.4	105.4	106.2	102.9	107.9
2003-2004	107.5	103.3	102.0	105.5	103.0	108.8	108.3	105.9	112.1
2004-2005	111.5	105.0	102.7	107.3	103.5	111.2	111.8	108.7	114.8
PERCENTAGE CHANGE FROM PREVIOUS YEAR									
1996-1997	4.3	3.2	1.7	1.3	0.8	3.0	3.2	3.2	3.9
1997-1998	4.4	-0.3	2.2	3.4	2.9	3.1	4.4	3.1	4.5
1998-1999	4.2	-0.4	1.0	2.8	0.9	3.2	4.5	2.7	5.2
1999-2000	4.5	0.9	3.4	4.1	2.9	3.8	5.8	3.7	4.0
2000-2001	2.0	2.2	2.3	3.2	2.6	3.1	3.7	2.4	1.9
2001-2002	0.7	-1.4	0.4	1.2	0.6	1.9	1.7	0.5	3.8
2002-2003	1.9	1.1	0.1	1.1	0.6	2.2	3.1	1.5	3.2
2003-2004	4.1	2.6	0.6	1.7	0.6	3.2	1.9	2.9	4.0
2004-2005	3.7	1.7	0.7	1.7	0.5	2.2	3.2	2.6	2.4
SEASONALLY ADJUSTED (2000 = 100.0)									
2002-2003									
June	104.2	100.9	100.9	103.6	102.3	106.3	106.5	103.4	108.4
2003-2004									
September	106.1	101.5	101.2	104.7	102.7	107.3	106.9	104.6	110.1
December	107.0	103.1	101.8	105.1	102.7	108.3	107.9	105.5	112.1
March	108.1	104.5	102.3	105.7	103.2	109.4	108.6	106.5	112.9
June	109.0	104.0	102.5	106.5	103.5	110.2	109.9	107.1	113.4
2004-2005									
September	110.1	103.9	102.4	106.6	103.9	110.5	110.9	107.7	113.7
December	111.0	104.0	102.3	107.3	103.5	111.0	111.4	108.2	114.1
March	112.0	105.6	102.9	107.6	102.9	111.3	112.0	109.0	115.0
June	113.0	106.4	103.1	107.7	103.6	111.9	112.9	109.8	116.4
2005-2006									
September	114.2	106.9	103.8	108.4	103.9	112.3	114.0	110.6	116.6
PERCENTAGE CHANGE FROM PREVIOUS QUARTER									
2003-2004									
March	1.0	1.4	0.5	0.5	0.5	1.0	0.6	0.9	0.7
June	0.9	-0.5	0.2	0.8	0.3	0.7	1.2	0.5	0.5
2004-2005									
September	1.0	-0.1	-0.1	0.0	0.4	0.3	0.9	0.5	0.2
December	0.8	0.1	-0.1	0.7	-0.4	0.5	0.5	0.5	0.4
March	0.9	1.5	0.6	0.3	-0.5	0.3	0.5	0.8	0.7
June	0.8	0.8	0.2	0.1	0.7	0.5	0.8	0.7	1.3
2005-2006									
September	1.1	0.4	0.6	0.7	0.3	0.4	0.9	0.8	0.2

(a) Data for Japan measure real gross national product.

(b) The OECD Major 7 consists of Canada, France, Germany, Italy, Japan, the United Kingdom and the United States of America.

Source: Organisation for Economic Co-operation and Development, OECD and the ABS.

BALANCE ON CURRENT ACCOUNT, Proportion of GDP

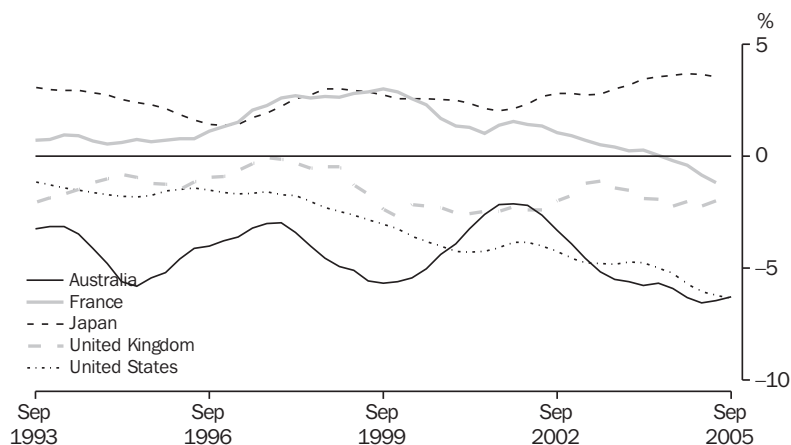
INTERNATIONAL
COMPARISONS

Source: Organisation for Economic Co-operation and Development, OECD and the ABS.

TABLE 10.2 BALANCE ON CURRENT ACCOUNT — PERCENTAGE OF SEASONALLY ADJUSTED GDP (a)

Period	United States	Japan	Germany	France	Italy	United Kingdom	Canada	Australia
ANNUAL								
1996–1997	-1.6	1.5	-1.4	1.5	3.1	-0.7	0.4	-3.6
1997–1998	-1.8	2.4	-0.8	3.0	2.7	-0.2	-1.4	-3.4
1998–1999	-2.5	3.0	-1.0	3.7	1.8	-1.0	-1.0	-5.0
1999–2000	-3.4	2.6	-1.2	3.2	0.6	-2.3	0.6	-5.4
2000–2001	-4.2	2.4	-1.5	1.3	-0.5	-2.4	2.8	-3.5
2001–2002	-3.9	2.3	0.4	1.4	-0.2	-2.4	2.2	-2.3
2002–2003	-4.6	2.8	2.1	0.8	-1.0	-1.5	1.6	-4.2
2003–2004	-4.8	3.3	2.7	0.2	-1.2	-1.7	1.7	-5.6
2004–2005	-5.8	3.6	3.8	-0.6	-1.0	-2.1	2.0	-6.3
SEASONALLY ADJUSTED								
2002–2003								
September	-4.2	2.8	2.0	1.1	-0.3	-2.0	1.8	-3.3
December	-4.5	2.8	2.3	0.9	-0.7	-1.7	1.8	-3.9
March	-4.7	2.7	2.1	0.7	-1.4	-1.2	1.5	-4.6
June	-4.8	2.8	2.1	0.5	-1.8	-1.1	1.3	-5.1
2003–2004								
September	-4.8	3.0	2.1	0.4	-1.5	-1.4	1.3	-5.5
December	-4.7	3.2	2.2	0.2	-1.3	-1.5	1.5	-5.6
March	-4.7	3.4	2.7	0.3	-1.1	-1.9	1.7	-5.8
June	-5.0	3.6	3.6	0.0	-0.9	-1.9	2.2	-5.7
2004–2005								
September	-5.2	3.6	3.6	-0.2	-0.7	-2.2	2.3	-5.9
December	-5.7	3.7	3.8	-0.4	-0.9	-2.0	2.2	-6.3
March	-6.0	3.6	3.9	-0.8	-1.1	-2.2	1.9	-6.6
June	-6.2	3.6	3.8	-1.2	-1.4	-2.0	1.5	-6.4
2005–2006								
September	-6.4	nya	nya	nya	nya	nya	nya	-6.3

(a) Statistics are calculated as the original balance on current account as a percentage of the seasonally adjusted current price gross domestic product, except for Japan and Germany, where real gross national product replaces gross domestic product.

Source: Organisation for Economic Co-operation and Development, OECD and the ABS.

TABLE 10.3 BALANCE OF PAYMENTS — CURRENT BALANCE(a)

Period	United States	Japan	Germany	France	Italy	United Kingdom	Canada	Australia	New Zealand
ANNUAL (US \$BILLION)									
1997–1998	-232.5	99.7	71.6	25.1	28.1	-33.9	12.8	-1.8	-0.3
1998–1999	-300.6	108.1	70.2	19.1	23.0	-50.1	18.0	-7.2	-0.9
1999–2000	-428.8	110.7	65.8	8.5	9.0	-50.9	30.4	-8.0	-1.6
2000–2001	-478.8	72.1	63.5	-5.9	3.5	-54.4	44.2	0.5	0.0
2001–2002	-456.5	65.8	105.3	4.4	10.2	-53.8	31.6	0.6	0.2
2002–2003	-558.0	78.7	134.0	2.3	2.1	-73.3	30.0	-10.6	-1.5
2003–2004	-626.8	110.8	183.2	3.1	2.1	-96.4	40.7	-15.5	-2.3
2004–2005	-768.8	96.8	197.9	-29.2	-8.0	-115.6	37.6	-17.7	-3.6
SEASONALLY ADJUSTED (US \$BILLION)									
2004–2005									
July	-58.4	8.9	15.3	-0.8	-0.2	-9.9	3.5	-1.6	-0.2
August	-60.6	9.5	15.3	-2.7	-0.2	-9.9	4.1	-0.9	-0.2
September	-59.0	7.4	15.1	-1.9	0.2	-8.9	3.0	-1.6	-0.5
October	-63.0	7.8	15.6	-3.3	-1.1	-10.0	3.0	-1.3	-0.2
November	-67.2	9.4	15.8	-1.7	-0.1	-9.6	3.7	-1.9	-0.2
December	-63.8	9.1	17.1	-2.3	-1.0	-9.3	2.3	-1.8	-0.3
January	-67.2	8.3	17.9	-1.9	-0.6	-10.2	3.2	-1.9	-0.2
February	-69.0	8.8	17.8	-2.4	-1.0	-10.0	3.0	-1.8	-0.3
March	-62.5	8.5	18.3	-3.7	-1.0	-10.4	2.0	-2.0	-0.4
April	-66.1	6.5	16.1	-3.8	-1.3	-9.8	3.6	-1.1	-0.3
May	-64.4	6.5	15.9	-2.7	-0.9	-9.5	3.1	-0.8	-0.4
June	-67.6	6.2	17.6	-2.0	-0.9	-8.1	3.0	-1.1	-0.5
2005–2006									
July	-66.5	5.4	16.9	-3.7	-1.4	-8.8	3.3	-0.4	-0.4
August	-67.5	5.5	15.7	-3.4	-0.4	-9.9	4.0	-0.6	-0.5
September	-74.8	nya	16.8	-2.5	-1.7	-10.3	4.9	-1.4	-0.4
October	nya		nya	nya	nya	nya	nya	nya	-0.4

(a) All series are exports (fob) less imports (cif) except for United States, France, Canada and Australia where imports are also fob. Data are measured on a foreign trade basis.

(b) Excludes trade with the German Democratic Republic.

Source: Organisation for Economic Co-operation and Development, OECD.

TABLE 10.4 PRIVATE CONSUMPTION EXPENDITURE VOLUME INDEX

Period	United States	Japan	Germany	France	Italy	United Kingdom	Canada	Australia
ANNUAL (2000 = 100.0)								
1996–1997	84.8	100.0	93.4	89.9	90.1	86.6	87.9	85.9
1997–1998	88.6	99.3	93.8	92.0	93.4	89.8	91.5	90.0
1998–1999	93.2	99.8	96.2	95.0	96.2	93.5	94.2	94.3
1999–2000	97.9	100.0	98.9	98.8	98.7	98.2	98.1	98.2
2000–2001	101.3	100.7	101.0	101.2	100.8	101.2	101.4	101.8
2001–2002	104.0	101.4	101.6	103.8	100.6	104.9	104.0	104.8
2002–2003	106.5	102.0	101.7	105.9	102.1	108.0	107.6	108.6
2003–2004	110.6	103.0	101.5	108.0	103.3	111.3	111.2	114.6
2004–2005	114.7	104.2	101.8	110.2	104.0	114.5	115.3	119.4
SEASONALLY ADJUSTED (2000 = 100.0)								
2003–2004								
September	109.2	101.8	101.6	107.1	103.2	109.8	110.1	111.8
December	110.0	103.1	101.2	107.5	102.7	110.3	110.2	113.9
March	111.3	103.7	101.7	108.2	103.9	111.7	111.9	115.7
June	111.8	103.7	101.5	109.1	103.4	113.3	112.4	116.8
2004–2005								
September	113.0	103.6	101.5	108.8	103.4	113.8	113.4	118.2
December	114.2	103.3	102.3	110.2	103.9	114.5	114.5	118.9
March	115.2	104.6	101.9	110.9	104.0	114.7	116.3	119.9
June	116.2	105.3	101.7	110.8	104.7	115.1	117.2	120.7
2005–2006								
September	117.4	105.6	101.5	111.6	nya	115.6	117.9	121.4

Source: Organisation for Economic Co-operation and Development, OECD and the ABS.

TABLE 10.5 PRIVATE FIXED CAPITAL INVESTMENT VOLUME INDEX (a)

Period	United States	Japan	Germany	France	Italy	United Kingdom	Canada	Australia
ANNUAL (2000 = 100.0)								
1996-1997	73.9	102.7	88.5	80.7	83.9	78.5	75.5	80.6
1997-1998	79.9	103.2	89.5	80.8	85.6	83.8	86.9	88.5
1998-1999	87.1	99.0	92.5	86.3	88.8	94.6	89.1	94.5
1999-2000	94.3	98.2	96.5	93.2	93.3	96.6	95.5	99.6
2000-2001	100.0	100.2	100.0	100.1	100.2	100.0	100.0	100.0
2001-2002	98.3	98.6	96.7	102.4	101.8	102.4	104.0	96.7
2002-2003	94.8	93.0	90.9	100.8	103.2	105.4	105.7	111.8
2003-2004	97.9	94.0	90.3	103.5	101.3	105.4	112.0	121.7
2004-2005	106.1	95.2	88.9	105.7	103.3	110.6	119.4	131.3
PERCENTAGE CHANGE FROM PREVIOUS YEAR								
1996-1997	8.1	7.0	-0.3	0.3	3.4	5.5	4.4	7.0
1997-1998	8.0	0.5	1.1	0.1	2.1	6.7	15.2	9.7
1998-1999	9.1	-4.1	3.3	6.9	3.8	13.0	2.4	6.8
1999-2000	8.2	-0.8	4.4	7.9	5.1	2.1	7.3	5.4
2000-2001	6.1	2.1	3.6	7.5	7.3	3.5	4.7	0.4
2001-2002	-1.7	-1.6	-3.3	2.3	1.6	2.4	4.0	-3.3
2002-2003	-3.5	-5.7	-5.9	-1.7	1.3	3.0	1.7	15.6
2003-2004	3.3	1.0	-0.7	2.7	-1.8	0.0	5.9	8.9
2004-2005	8.4	1.3	-1.5	2.1	1.9	4.9	6.6	7.8
SEASONALLY ADJUSTED (2000 = 100.0)								
2003-2004								
September	99.6	93.5	89.9	104.1	100.7	103.7	113.6	121.4
December	100.8	96.4	90.5	105.2	100.6	107.6	115.9	127.8
March	102.3	96.8	88.8	104.8	104.0	108.4	117.5	129.7
June	105.8	94.7	88.5	105.8	104.5	110.6	118.1	131.1
2004-2005								
September	107.4	94.7	89.3	105.5	102.9	111.2	119.9	129.8
December	109.2	94.8	89.0	106.8	101.5	112.1	122.1	134.6
March	110.6	96.4	87.9	108.4	100.7	112.0	124.3	133.1
June	113.4	98.0	88.1	108.3	102.3	113.1	125.8	140.6
2005-2006								
September	115.3	98.8	90.0	109.3	nya	114.3	128.2	140.2
PERCENTAGE CHANGE FROM PREVIOUS QUARTER								
2003-2004								
June	3.4	-2.2	-0.3	0.9	0.5	2.1	0.6	1.1
2004-2005								
September	1.5	0.0	0.9	-0.3	-1.5	0.5	1.5	-1.0
December	1.7	0.2	-0.4	1.3	-1.3	0.8	1.8	3.7
March	1.3	1.7	-1.2	1.5	-0.8	0.0	1.8	-1.1
June	2.5	1.6	0.2	-0.1	1.5	1.0	1.2	5.7
2005-2006								
September	1.7	0.9	2.2	0.9	nya	1.0	1.9	-0.3

(a) Fixed capital investment volume indexes for Germany, France, Italy and the United Kingdom are for gross domestic fixed investment.

Source: Organisation for Economic Co-operation and Development, OECD and the ABS.

INDUSTRIAL PRODUCTION VOLUME INDEX, 2000=100

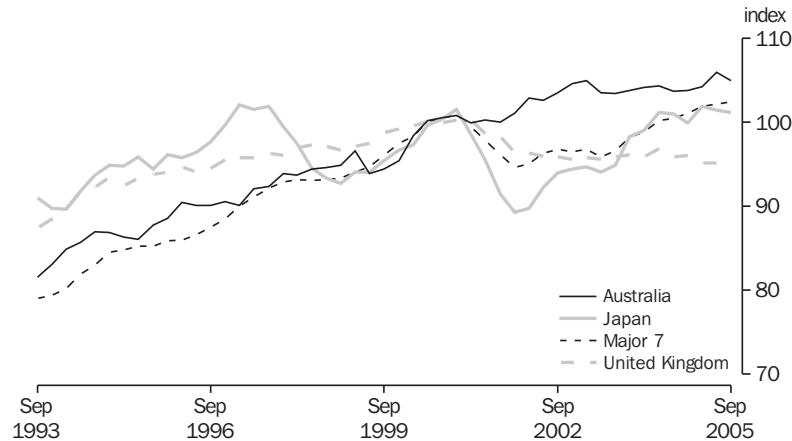

Source: Organisation for Economic Co-operation and Development and the ABS

TABLE 10.6 INDUSTRIAL PRODUCTION VOLUME INDEX

Period	United States	Japan	Germany	France	Italy	United Kingdom	Canada	OECD Major 7 (a)	Australia
ANNUAL (2000 = 100.0)									
1996-1997	83.5	100.3	88.7	88.3	92.0	95.4	81.5	89.3	90.7
1997-1998	89.6	98.4	92.6	93.1	96.7	96.7	85.9	92.9	93.6
1998-1999	93.6	93.6	93.6	94.5	95.2	97.1	88.7	93.9	95.0
1999-2000	98.4	97.3	97.2	98.2	98.2	99.4	96.3	98.0	97.1
2000-2001	99.1	99.0	101.7	101.2	100.7	99.8	99.6	99.7	100.4
2001-2002	95.6	90.7	98.9	100.2	97.5	96.8	95.6	95.6	101.7
2002-2003	96.1	94.3	99.5	99.3	97.2	95.7	98.1	96.5	104.1
2003-2004	98.1	98.4	101.0	100.3	97.2	96.2	99.7	98.5	104.0
2004-2005	102.6	101.1	104.0	101.2	95.4	95.6	104.1	101.4	104.4
SEASONALLY ADJUSTED (2000 = 100.0)									
2001-2002									
December	94.8	89.3	97.5	99.6	96.6	96.4	93.9	94.6	101.1
March	95.3	89.8	98.5	99.5	97.1	96.3	95.8	95.1	102.9
June	96.3	92.3	99.2	100.2	97.9	96.0	97.7	96.3	102.6
2002-2003									
September	96.6	94.0	100.0	100.0	97.9	95.9	98.6	96.8	103.5
December	96.1	94.4	99.2	99.0	97.4	95.6	98.0	96.5	104.6
March	96.3	94.7	99.9	99.7	97.2	95.8	98.7	96.8	105.0
June	95.3	94.1	98.9	98.6	96.3	95.6	97.1	95.9	103.5
2003-2004									
September	96.2	94.9	98.8	99.2	97.6	95.9	97.8	96.6	103.4
December	97.5	98.3	100.9	100.2	97.3	96.2	99.7	98.2	103.8
March	98.7	99.0	101.4	100.2	97.0	95.9	99.8	98.9	104.2
June	99.8	101.2	102.7	101.5	96.7	96.9	101.3	100.2	104.4
2004-2005									
September	100.4	101.0	103.2	100.9	96.5	95.9	103.7	100.5	103.7
December	102.6	99.9	103.2	101.5	95.2	96.1	104.0	101.1	103.8
March	103.5	101.9	104.2	101.4	94.4	95.2	104.2	101.9	104.3
June	103.9	101.5	105.2	101.0	95.5	95.2	104.3	102.2	106.0
2005-2006									
September	104.2	101.2	106.6	101.3	96.4	94.6	105.5	102.5	105.0

(a) The OECD Major 7 consists of Canada, France, Germany, Italy, Japan, the United Kingdom and the United States of America.

Source: Organisation for Economic Co-operation and Development, OECD and the ABS.

TABLE 10.7 CONSUMER PRICE INDEX — ALL ITEMS

Period	United States	Japan	Germany	France	Italy	United Kingdom	Canada	OECD Major 7(a)	Australia	New Zealand
ANNUAL (2000 = 100.0)										
1997–1998	93.9	101.0	97.7	97.6	95.0	94.2	95.3	95.7	93.7	97.1
1998–1999	95.6	100.9	98.2	98.0	96.6	96.6	96.3	96.9	94.9	97.5
1999–2000	98.3	100.4	99.2	99.1	98.7	98.5	98.6	98.8	97.2	98.3
2000–2001	101.7	99.7	101.0	100.8	101.5	101.1	101.6	101.2	102.9	101.6
2001–2002	103.5	98.7	102.8	102.6	104.0	102.5	103.3	102.6	105.9	104.0
2002–2003	105.8	98.2	103.9	104.7	106.8	105.1	106.7	104.5	109.1	106.4
2003–2004	108.1	98.0	105.2	106.9	109.4	107.9	108.6	106.4	111.7	108.3
2004–2005	111.4	98.0	107.1	108.9	111.6	111.3	110.8	108.9	114.5	111.2
PERCENTAGE CHANGE FROM PREVIOUS YEAR										
1997–1998	1.8	1.7	1.7	1.0	1.9	3.6	1.2	1.9	0.0	1.2
1998–1999	1.7	0.0	0.5	0.4	1.7	2.5	1.1	1.3	1.3	0.4
1999–2000	2.9	-0.6	1.1	1.1	2.1	2.0	2.4	2.0	2.4	0.8
2000–2001	3.4	-0.6	1.8	1.8	2.8	2.7	3.0	2.5	5.9	3.3
2001–2002	1.7	-1.0	1.8	1.8	2.5	1.3	1.7	1.4	2.9	2.4
2002–2003	2.2	-0.5	1.1	2.0	2.7	2.5	3.4	1.9	3.0	2.3
2003–2004	2.2	-0.2	1.2	2.1	2.5	2.7	1.7	1.8	2.4	1.7
2004–2005	3.0	0.0	1.8	1.9	2.0	3.2	2.1	2.4	2.4	2.7
ORIGINAL (2000 = 100.0)										
2002–2003										
June	106.7	98.3	104.3	105.5	107.9	106.5	107.5	105.3	110.0	106.8
2003–2004										
September	107.2	98.2	104.6	105.8	108.5	106.8	107.9	105.6	110.7	107.3
December	107.2	98.0	104.6	106.5	109.0	107.4	108.0	105.8	111.2	108.0
March	108.2	97.8	105.4	107.1	109.6	108.0	108.5	106.5	112.2	108.4
June	109.7	98.0	106.1	108.1	110.4	109.4	109.8	107.6	112.8	109.3
2004–2005										
September	110.1	98.1	106.5	108.2	110.9	110.1	110.0	108.0	113.2	110.0
December	110.8	98.5	106.7	108.7	111.1	111.1	110.5	108.6	114.1	111.0
March	111.5	97.6	107.3	108.9	111.7	111.4	110.9	108.9	114.9	111.5
June	113.0	97.9	107.9	109.9	112.5	112.7	111.9	110.1	115.6	112.4
2005–2006										
September	114.3	97.8	108.8	110.3	113.2	113.1	112.9	111.0	116.7	113.7
PERCENTAGE CHANGE FROM SAME QUARTER OF PREVIOUS YEAR										
2003–2004										
June	2.8	-0.3	1.7	2.5	2.3	2.7	2.1	2.2	2.5	2.3
2004–2005										
September	2.7	-0.1	1.8	2.3	2.2	3.1	1.9	2.3	2.3	2.5
December	3.4	0.5	2.0	2.1	1.9	3.4	2.3	2.6	2.6	2.8
March	3.0	-0.2	1.8	1.7	1.9	3.1	2.2	2.3	2.4	2.9
June	3.0	-0.1	1.7	1.7	1.9	3.0	1.9	2.3	2.5	2.8
2005–2006										
September	3.8	-0.3	2.2	1.9	2.1	2.7	2.6	2.8	3.1	3.4

(a) The OECD Major 7 consists of Canada, France, Germany, Italy, Japan, the United Kingdom and the United States of America.

Source: Organisation for Economic Co-operation and Development, OECD and the ABS.

TABLE 10.8 CONSUMER PRICE INDEX (a)(b)

Period	Australia	New Zealand	Hong Kong	Indonesia	Japan	Republic of Korea	Singapore(c)	Taiwan	Canada	United States	Germany	United Kingdom
ANNUAL (1989-1990 = 100.0)												
1996-1997	124.4	113.7	167.6	174.1	108.2	151.3	118.1	125.7	118.8	124.3	118.9	131.5
1997-1998	126.0	115.0	173.9	232.7	112.4	162.1	119.4	127.2	120.6	125.8	121.0	134.6
1998-1999	127.5	117.0	172.0	368.3	112.4	169.0	118.4	128.2	122.0	127.2	121.5	137.2
1999-2000	129.8	118.7	166.6	367.1	111.6	172.1	119.9	129.3	125.0	130.9	122.2	139.3
2000-2001	136.7	123.7	164.8	402.6	111.0	179.2	122.2	130.9	128.1	135.3	123.7	141.4
2001-2002	140.4	127.3	162.5	458.3	107.7	185.0	121.9	130.6	130.3	136.4	126.0	143.5
2002-2003	144.6	129.8	159.2	495.8	106.4	190.9	122.4	130.5	135.2	138.9	127.4	145.8
2003-2004	147.3	130.4	158.7	524.4	106.1	197.4	124.2	131.1	136.9	141.8	128.9	147.9
2004-2005	150.3	132.9	161.3	560.2	106.2	204.9	125.6	134.7	139.3	146.2	131.1	149.7
PERCENTAGE CHANGE FROM PREVIOUS YEAR												
1996-1997	2.2	1.6	4.6	6.4	0.8	4.8	1.7	2.6	2.4	2.7	1.1	2.5
1997-1998	1.2	1.1	3.7	33.7	3.9	7.1	1.1	1.2	1.6	1.2	1.7	2.4
1998-1999	1.3	1.7	-1.0	58.2	0.0	4.2	-0.8	0.8	1.1	1.1	0.4	1.9
1999-2000	1.8	1.5	-3.1	-0.3	-0.7	1.8	1.2	0.8	2.5	2.9	0.6	1.6
2000-2001	5.3	4.2	-1.1	9.7	-0.5	4.2	1.9	1.2	2.5	3.4	1.3	1.5
2001-2002	2.8	2.9	-1.4	13.8	-2.9	3.2	-0.2	-0.2	1.7	0.8	1.9	1.5
2002-2003	2.9	2.0	-2.0	8.2	-1.2	3.2	0.4	-0.1	3.7	1.9	1.1	1.6
2003-2004	1.9	0.5	-0.3	5.8	-0.3	3.4	1.5	0.4	1.3	2.0	1.2	1.5
2004-2005	2.1	1.9	1.6	6.8	0.1	3.8	1.1	2.8	1.7	3.1	1.7	1.2
ORIGINAL (1989-1990 = 100.0)												
2003-2004												
September	145.9	129.6	157.1	509.8	106.3	194.0	123.0	129.4	136.2	140.6	128.1	147.1
December	146.6	130.1	158.4	523.2	106.1	195.8	123.3	131.1	136.0	140.6	128.1	147.7
March	147.9	130.5	159.2	526.4	105.8	199.1	125.1	131.2	136.9	141.8	129.2	147.9
June	148.6	131.2	160.2	538.3	106.2	200.5	125.3	132.6	138.6	144.0	130.2	148.9
2004-2005												
September	148.8	131.6	160.2	539.1	106.2	203.2	125.7	134.5	138.5	144.3	130.6	148.6
December	149.9	132.8	161.0	553.0	106.8	203.0	125.6	134.2	138.9	145.7	130.6	149.5
March	150.8	133.1	161.5	571.4	105.6	206.0	125.4	133.9	139.2	146.2	131.2	149.7
June	151.7	133.9	162.5	577.1	106.1	207.3	125.6	136.2	140.6	148.6	131.8	151.1
2005-2006												
September	153.2	135.3	nya	589.5	nya	208.7	nya	139.8	nya	150.9	132.8	151.4
PERCENTAGE CHANGE FROM PREVIOUS QUARTER												
2004-2005												
September	0.1	0.3	0.0	0.1	0.0	1.3	0.3	1.4	-0.1	0.2	0.3	-0.2
December	0.7	0.9	0.5	2.6	0.6	-0.1	-0.1	-0.2	0.3	1.0	0.0	0.6
March	0.6	0.2	0.3	3.3	-1.1	1.5	-0.2	-0.2	0.2	0.3	0.5	0.1
June	0.6	0.6	0.6	1.0	0.5	0.6	0.2	1.7	1.0	1.6	0.5	0.9
2005-2006												
September	1.0	1.0	nya	2.1	nya	0.7	nya	2.6	nya	1.5	0.8	0.2
PERCENTAGE CHANGE FROM SAME QUARTER OF PREVIOUS YEAR												
2004-2005												
September	2.0	1.5	2.0	5.7	-0.1	4.7	2.2	3.9	1.7	2.6	2.0	1.0
December	2.3	2.1	1.6	5.7	0.7	3.7	1.9	2.4	2.1	3.6	2.0	1.2
March	2.0	2.0	1.4	8.5	-0.2	3.5	0.2	2.1	1.7	3.1	1.5	1.2
June	2.1	2.1	1.4	7.2	-0.1	3.4	0.2	2.7	1.4	3.2	1.2	1.5
2005-2006												
September	3.0	2.8	nya	9.3	nya	2.7	nya	3.9	nya	4.6	1.7	1.9

(a) All groups excluding Housing and Financial and insurance services.

(b) This table replaces the previously published series All groups excluding Housing. See paragraphs 16-18 of the explanatory notes of the Consumer Price Index, Australia, cat. no. 6401.0 for more details.

(c) The series for Singapore has been revised. The Singapore Department of Statistics has advised that it has rebased and reweighted its CPI, which resulted in revisions to the previously published data.

Source: Consumer Price Index, Australia, cat. no. 6401.0.

TABLE 10.9 PRODUCER PRICES INDEX (a)

Period	United States	Japan	Germany	France	Italy	United Kingdom	Canada	OECD Major 7(b)	Australia	New Zealand
ANNUAL (2000 = 100.0)										
1997-1998	95.0	102.3	97.6	100.5	94.9	98.3	93.9	97.0	92.6	91.7
1998-1999	94.8	100.3	96.7	98.4	93.8	98.1	94.7	96.3	92.4	92.7
1999-2000	98.3	100.2	98.4	98.8	96.9	99.2	98.2	98.6	96.3	96.0
2000-2001	101.0	99.0	101.1	101.0	102.0	100.1	101.3	100.7	102.6	103.6
2001-2002	99.9	96.4	101.3	100.9	101.5	99.5	100.3	99.7	102.9	105.2
2002-2003	101.6	95.2	102.0	101.3	103.2	100.5	101.2	100.6	104.1	104.5
2003-2004	104.3	94.9	102.4	101.5	104.5	102.2	100.4	102.1	104.2	104.2
2004-2005	109.8	96.8	105.5	103.7	108.8	105.2	103.7	106.1	111.3	107.8
PERCENTAGE CHANGE FROM PREVIOUS YEAR										
1997-1998	-0.7	0.2	0.7	0.3	1.3	0.6	0.4	-0.1	1.4	-0.7
1998-1999	-0.2	-2.0	-1.0	-2.1	-1.2	-0.2	0.9	-0.8	-0.2	1.1
1999-2000	3.7	-0.1	1.7	0.4	3.3	1.1	3.7	2.4	4.3	3.5
2000-2001	2.8	-1.1	2.8	2.3	5.3	0.9	3.1	2.2	6.6	8.0
2001-2002	-1.1	-2.7	0.1	-0.1	-0.4	-0.6	-0.9	-1.1	0.3	1.5
2002-2003	1.7	-1.3	0.7	0.4	1.7	1.0	0.8	0.9	1.2	-0.7
2003-2004	2.7	-0.3	0.4	0.2	1.3	1.7	-0.7	1.5	0.1	-0.3
2004-2005	5.3	1.9	3.0	2.2	4.1	2.9	3.3	4.0	6.8	3.5
ORIGINAL (2000 = 100.0)										
2002-2003										
March	102.9	95.3	102.5	101.3	104.0	100.9	102.6	101.4	105.5	104.0
June	102.0	94.8	102.1	101.5	103.5	101.1	98.9	100.7	103.5	104.4
2003-2004										
September	102.5	94.7	101.9	101.2	103.7	101.3	99.1	100.9	103.0	103.6
December	103.3	94.4	102.0	101.1	103.8	101.7	98.0	101.2	103.1	103.3
March	104.5	94.9	102.3	101.5	104.4	102.4	100.5	102.2	104.3	103.7
June	106.9	95.6	103.5	102.1	106.2	103.4	104.1	103.9	106.3	106.1
2004-2005										
September	107.6	96.2	104.4	102.9	107.3	104.2	104.4	104.7	109.3	106.7
December	109.3	96.7	105.3	103.4	108.3	105.1	102.3	105.7	111.6	106.9
March	110.4	96.5	105.9	104.1	109.3	105.2	103.6	106.4	110.6	108.2
June	112.0	97.6	106.5	104.3	110.2	106.3	104.6	107.6	113.7	109.4
2005-2006										
September	114.0	98.1	107.1	104.2	111.3	107.4	104.4	108.9	116.1	110.8
PERCENTAGE CHANGE FROM SAME QUARTER OF PREVIOUS YEAR										
2003-2004										
March	1.6	-0.4	-0.2	0.2	0.4	1.5	-2.0	0.8	-1.1	-0.3
June	4.8	0.8	1.4	0.6	2.6	2.3	5.3	3.2	2.7	1.6
2004-2005										
September	5.0	1.6	2.5	1.7	3.5	2.9	5.3	3.8	6.1	3.0
December	5.8	2.4	3.2	2.3	4.3	3.3	4.4	4.4	8.2	3.5
March	5.6	1.7	3.5	2.6	4.7	2.7	3.1	4.1	6.0	4.3
June	4.8	2.1	2.9	2.2	3.8	2.8	0.5	3.6	7.0	3.1
2005-2006										
September	5.9	2.0	2.6	1.3	3.7	3.1	0.0	4.0	6.2	3.8

(a) All series represent producer prices in manufacturing goods except France (intermediate goods).

(b) The OECD Major 7 consists of Canada, France, Germany, Italy, Japan, the United Kingdom and the United States of America.

Source: Organisation for Economic Co-operation and Development, OECD.

TABLE 10.10 WAGES INDEX (a)

Period	United States (b)	Japan(c)	Germany (d)	France (e)	Italy (f)	United Kingdom	Canada (g)	OECD Major 7 (h)	Australia
ANNUAL (2000 = 100.0)									
1997-1998	93.3	100.2	93.9	91.8	94.4	90.0	95.4	93.0	92.3
1998-1999	95.0	98.6	96.0	93.6	97.0	93.5	96.5	95.3	97.0
1999-2000	98.3	99.2	98.6	97.5	99.1	97.9	98.8	98.5	99.5
2000-2001	101.5	100.4	101.0	102.1	100.8	102.4	100.5	101.3	99.9
2001-2002	105.3	99.5	102.1	106.2	103.4	105.9	103.2	104.5	106.3
2002-2003	108.5	99.8	104.7	109.5	105.8	110.0	105.7	107.3	116.8
2003-2004	111.4	102.2	107.0	112.5	109.2	114.0	109.4	110.1	123.1
2004-2005	114.3	103.2	108.5	115.7	112.0	117.7	111.8	111.6	126.9
ORIGINAL (2000 = 100.0)									
2003-2004									
September	110.0	100.8	106.3	111.6	108.4	110.7	108.7	109.0	120.7
December	111.0	122.5	106.7	112.0	108.5	113.1	109.2	110.0	122.8
March	112.0	82.1	106.8	112.9	109.3	116.6	109.4	111.0	124.3
June	112.4	103.4	108.0	113.5	110.5	115.5	110.4	110.3	124.5
2004-2005									
September	113.3	102.7	107.6	114.6	110.6	115.9	111.0	110.7	126.3
December	113.8	103.3	108.5	115.2	111.5	117.2	111.6	111.3	126.0
March	114.6	103.1	108.9	116.0	113.0	118.8	112.4	112.0	126.8
June	115.3	103.8	109.0	116.8	113.0	118.8	112.3	112.5	128.6
2005-2006									
September	115.9	102.6	108.8	nya	113.6	120.9	112.6	112.8	129.7

(a) Data for Germany represents hourly wages rates in manufacturing industry, except for Japan (monthly earnings), France (all industries), Italy (all industries), the United Kingdom (weekly earnings), Australia (all industries) and New Zealand (weekly earnings in all industries).

(b) Pay period including 12th of the month.

(c) Earnings of regular workers in establishments employing at least 30 workers.

(d) Enterprises with 10 or more employees.

(e) Data refer to beginning of period.

(f) Data refer to end of month.

(g) Data refer to pay period of the month.

(h) The OECD Major 7 consists of Canada, France, Germany, Italy, Japan, the United Kingdom and the United States of America.

Source: Organisation for Economic Co-operation and Development, OECD.

TABLE 10.11 EMPLOYMENT INDEX (a)

Period	United States	Japan	Germany	France	Italy	United Kingdom (b)	Canada	OECD Major 7 (c)	Australia	New Zealand
ANNUAL (2000 = 100.0)										
1997-1998	95.4	101.5	98.8	94.6	96.4	96.1	93.6	97.0	95.2	97.2
1998-1999	96.8	100.5	99.4	96.5	97.6	98.0	96.2	97.9	97.0	97.3
1999-2000	98.9	100.1	99.7	99.0	98.8	99.5	98.9	99.2	99.1	98.9
2000-2001	100.2	100.0	100.3	101.3	101.3	100.4	100.7	100.4	101.1	101.4
2001-2002	99.6	98.7	100.0	102.3	102.9	101.2	101.8	100.1	102.5	104.2
2002-2003	100.2	98.0	99.0	102.7	104.1	nya	104.8	100.4	105.1	106.4
2003-2004	100.9	98.0	98.6	102.5	105.1		106.4	100.9	106.5	109.7
2004-2005	102.6	98.3	99.8	102.7	106.8		108.9	101.8	109.5	113.3
ORIGINAL (2000 = 100.0)										
2003-2004										
September	100.6	98.1	98.6	102.4	104.6	nya	105.5	101.0	105.8	108.8
December	101.3	98.1	99.5	102.5	104.9		106.3	101.0	106.7	109.8
March	100.3	96.7	97.6	102.4	104.4		105.2	100.0	106.2	109.9
June	101.6	98.9	98.8	102.6	106.3		108.5	101.4	107.2	110.2
2004-2005										
September	102.4	99.0	99.4	102.7	106.5	nya	109.9	101.9	107.7	111.4
December	102.6	98.1	100.2	102.7	107.2		108.7	101.9	109.5	114.7
March	101.7	96.9	nya	102.7	106.0		106.8	100.9	109.7	113.6
June	103.5	99.3		102.7	107.3		110.0	102.5	111.1	113.5
2005-2006										
September	104.5	99.6	nya	nya	nya	nya	111.4	nya	111.6	115.4

(a) All series are total employment except the United States, France, Canada and Australia which are civilian employment.

(b) This series is in process of being revised from the third quarter 2002 to take account of the recent Census 2001.

(c) The major seven countries comprise: Canada, France, Germany, Italy, Japan, the United Kingdom, United States.

Source: Organisation for Economic Co-operation and Development, OECD.

STANDARDISED UNEMPLOYMENT RATES,
Seasonally adjusted

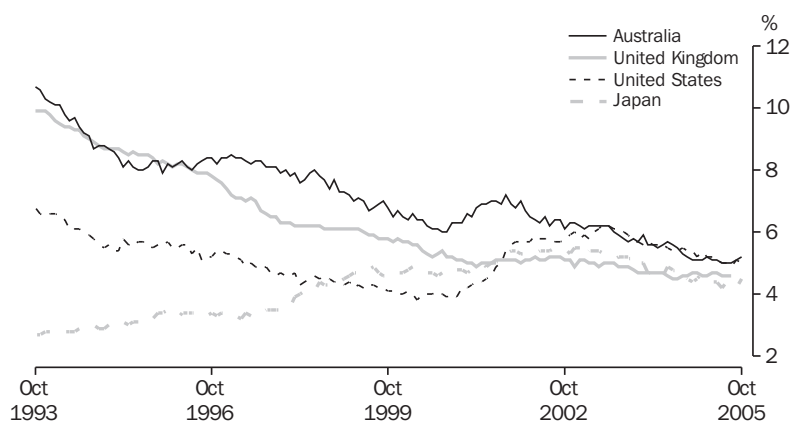

Source: Organisation for Economic Co-operation and Development.

TABLE 10.12 UNEMPLOYMENT RATES (a)

Period	United States	Japan	Germany	France	Italy	United Kingdom	Canada	OECD Major 7(b)	Australia	New Zealand
ANNUAL AVERAGE (PER CENT)										
1997–1998	4.6	3.7	9.6	11.6	11.6	6.4	8.6	6.4	8.0	7.1
1998–1999	4.4	4.5	8.7	11.2	11.6	6.1	8.0	6.2	7.4	7.4
1999–2000	4.1	4.7	8.1	10.0	10.9	5.7	7.0	5.8	6.6	6.4
2000–2001	4.2	4.8	7.7	8.7	9.8	5.1	7.0	5.6	6.4	5.6
2001–2002	5.5	5.3	8.2	8.6	9.2	5.1	7.6	6.3	6.8	5.3
2002–2003	5.9	5.4	9.0	9.1	8.9	5.1	7.6	6.6	6.2	5.0
2003–2004	5.8	5.0	9.6	9.5	8.4	4.8	7.5	6.5	5.8	4.3
2004–2005	5.3	4.6	9.7	9.6	7.9	4.6	7.0	6.2	5.3	3.7
ORIGINAL (PER CENT)										
2003–2004										
May	5.6	4.6	9.8	9.5	8.1	4.7	7.1	6.4	5.5	
June	5.6	4.6	9.8	9.6	8.1	4.7	7.2	6.4	5.6	4.0
2004–2005										
July	5.5	4.9	9.9	9.6	7.9	4.6	7.1	6.4	5.7	
August	5.4	4.8	9.9	9.7	7.9	4.5	7.1	6.4	5.6	
September	5.4	4.6	9.5	9.7	7.9	4.5	7.0	6.3	5.5	3.8
October	5.5	4.7	9.9	9.6	8.0	4.6	7.1	6.3	5.3	
November	5.4	4.5	9.4	9.7	8.0	4.6	7.2	6.2	5.2	
December	5.4	4.4	9.5	9.7	8.0	4.7	7.0	6.2	5.1	3.6
January	5.2	4.5	9.7	9.6	7.8	4.7	7.0	6.2	5.1	
February	5.4	4.7	9.7	9.6	7.8	4.6	7.0	6.3	5.1	
March	5.2	4.5	9.8	9.6	7.8	4.6	6.9	6.1	5.2	3.8
April	5.2	4.4	9.9	9.6	7.7	4.7	6.8	6.1	5.1	
May	5.1	4.4	9.5	9.6	7.7	4.7	6.8	6.1	5.1	
June	5.0	4.2	9.5	9.6	7.7	4.6	6.7	6.0	5.0	3.6
2005–2006										
July	5.0	4.4	9.3	9.5	nya	4.6	6.8	6.0	5.0	
August	4.9	4.3	9.8	9.4		4.6	6.8	6.0	5.0	
September	5.1	4.2	8.6	9.4		nya	6.7	5.9	5.1	3.4
October	5.0	4.5	9.1	9.3			6.6	5.9	5.2	

(a) All series are OECD standardised unemployment rate.

(b) The OECD Major 7 consists of Canada, France, Germany, Italy, Japan, the United Kingdom and the United States of America.

Source: Organisation for Economic Co-operation and Development, OECD.

TABLE 10.13 M1 PLUS QUASI-MONEY INDEX

Period	United States	Japan	European Union (a)	United Kingdom	Canada	Australia	New Zealand
ANNUAL (2000 = 100.0)							
1997-1998	97.2	80.4	80.8	85.3	80.1	81.3	75.2
1998-1999	98.9	87.2	88.1	90.0	85.7	88.0	84.7
1999-2000	100.3	97.3	97.0	96.7	92.3	95.3	98.4
2000-2001	100.0	102.8	103.0	104.3	106.0	106.0	106.2
2001-2002	106.5	122.0	111.2	113.9	119.3	121.9	123.3
2002-2003	110.8	146.2	121.4	123.7	130.6	115.7	133.7
2003-2004	117.9	152.9	133.6	135.9	143.4	125.3	148.5
2004-2005	123.7	159.2	146.4	148.4	160.2	130.0	151.6
PERCENTAGE CHANGE FROM PREVIOUS YEAR							
1997-1998	-0.8	8.5	7.9	5.2	13.7	13.6	7.0
1998-1999	1.7	8.4	9.0	5.6	7.1	8.2	12.6
1999-2000	1.5	11.6	10.1	7.4	7.7	8.3	16.1
2000-2001	-0.3	5.7	6.3	7.9	14.8	11.2	7.9
2001-2002	6.6	18.6	7.9	9.3	12.5	15.1	16.1
2002-2003	4.0	19.9	9.2	8.5	9.5	-5.1	8.4
2003-2004	6.4	4.6	10.0	9.9	9.8	8.2	11.1
2004-2005	5.0	4.1	9.5	9.2	11.7	3.8	2.0
SEASONALLY ADJUSTED (2000 = 100.0)							
2000-2001							
June	101.2	106.0	106.3	108.1	109.6	112.0	114.2
2001-2002							
September	105.2	109.6	108.3	110.8	110.9	117.9	116.0
December	106.0	115.0	110.3	112.9	118.8	123.6	121.0
March	107.6	124.0	112.1	114.8	122.6	129.4	126.2
June	107.3	139.3	114.0	117.2	124.7	116.8	129.9
2002-2003							
September	107.8	143.3	116.7	119.9	128.0	112.9	132.0
December	109.5	147.0	119.8	122.2	129.4	114.4	132.8
March	111.7	148.5	123.1	125.0	130.4	115.9	133.8
June	114.0	146.0	126.1	127.5	134.6	119.7	136.0
2003-2004							
September	115.9	150.7	128.9	130.8	139.4	122.6	143.5
December	116.6	154.1	132.1	134.3	137.9	124.3	147.8
March	118.4	154.0	135.3	137.6	144.0	127.0	150.3
June	120.6	152.9	138.2	140.8	152.1	127.1	152.5
2004-2005							
September	122.4	156.7	141.1	143.8	154.4	128.2	151.5
December	124.1	159.6	144.1	146.6	156.2	128.3	151.2
March	124.3	160.7	147.8	149.8	162.4	130.2	152.6
June	124.1	159.8	152.4	153.5	167.6	133.1	150.9
2005-2006							
September	123.5	163.6	162.1	157.4	165.5	136.1	152.6
PERCENTAGE CHANGE FROM SAME QUARTER OF PREVIOUS YEAR							
2003-2004							
September	7.5	5.2	10.5	9.1	8.9	8.6	8.7
December	6.5	4.8	10.3	9.9	6.6	8.7	11.3
March	6.0	3.7	9.9	10.1	10.4	9.6	12.3
June	5.8	4.7	9.6	10.4	13.0	6.2	12.1
2004-2005							
September	5.6	4.0	9.5	9.9	10.8	4.6	5.6
December	6.4	3.6	9.1	9.2	13.3	3.2	2.3
March	5.0	4.4	9.2	8.9	12.8	2.5	1.5
June	2.9	4.5	10.3	9.0	10.2	4.7	-1.0
2005-2006							
September	0.9	4.4	14.9	9.5	7.2	6.2	0.7

(a) The European Union Countries used in this series are Austria, Belgium, Denmark, Finland, France, Germany, Greece, Ireland, Italy, Luxembourg, the Netherlands, Portugal, Spain, Sweden and the United Kingdom.

Source: Organisation for Economic Co-operation and Development, OECD.

EXPLANATORY NOTES

Explanatory Notes in the form found in other ABS publications are not included in *Australian Economic Indicators*. Readers are directed to the Explanatory Notes contained in related ABS publications.

INTRODUCTION

Australian Economic Indicators presents a statistical summary of the Australian economy, together with international comparisons of selected economic indicators. Except for the special February issue, it also includes commentaries, articles and technical notes. *Australian Economic Indicators* has been developed primarily as a reference document, providing a broad basis for economic analysis and research.

The tables contain mainly ABS data, although data from other sources are included. For ABS sourced data, the publication name and catalogue number are included in the footnotes of the tables. If the data are from other sources, the source organisation's name is included in the footnotes.

MOST RECENT DATA

The statistics shown are the latest available as at 9 December 2005.

RELATED PUBLICATIONS

A list of related publications is included in each chapter under the table of contents. These include publications which are the source of the data in the tables and other related publications.

Other useful sources of detailed information are the 'Concepts, Sources and Methods' and classification publications. These are released irregularly, each relating to a specific publication, collection or standard classification. The publications most relevant to *Australian Economic Indicators* include:

- *Australian and New Zealand Standard Industrial Classification (ANZSIC)*, cat. no. 1292.0
- *Classification Manual for Government Financial Statistics, Australia*, cat. no. 5514.0
- *Australian National Accounts: Concepts, Sources and Methods*, cat. no. 5216.0
- *Balance of Payments and International Investment Position, Australia: Concepts, Sources and Methods*, cat. no. 5331.0
- *Labour Statistics: Concepts, Sources and Methods*, cat. no. 6102.0.55.001
- *Labour Price Index: Concepts, Sources and Methods*, cat. no. 6351.0.55.001
- *Australian Consumer Price Index: Concepts, Sources and Methods*, cat. no. 6461.0.

SEASONALLY ADJUSTED AND TREND ESTIMATES

Series in this publication include original, seasonally adjusted and trend series. Special care should always be taken in interpreting data for the most recent months and quarters. Some of the original and all of the seasonally adjusted and trend series are subject to revision.

SEASONALLY ADJUSTED
AND TREND ESTIMATES
continued

It is not uncommon for movements in original time series data and those provided from seasonally adjusted and trend series to differ significantly. Movements in a time series of original data may reflect several factors, including:

- longer-term changes in the item being measured (i.e. trend movements)
- short-term irregular changes
- regular seasonal influences
- normal 'trading', 'working' or 'pay' day patterns
- systematic holiday effects.

Seasonal adjustment and trend estimates help the user to identify the effect of these influences on the time series. Seasonal adjustment removes the effect of the last three listed influences from the data, leaving only the trend and short-term irregular movements. Trend estimates are then obtained by removing the effects of the short-term irregularities, which in many series can be a major contributor to movements in the original data. By comparing the historical trend series with the seasonally adjusted series, the user can identify the short-term irregularities which have influenced the original series.

Trend estimates produced by the ABS are based on Henderson Moving Averages, and are therefore subject to revision especially for the latest few months or quarters.

The general methods used in the ABS for making seasonal adjustments are described in *Seasonally Adjusted Indicators, Australia 1983* (cat. no. 1308.0). The method used to estimate trends is described in *Information Paper: A Guide to Smoothing Time Series – Estimates of Trend* (cat. no. 1316.0).

Concurrent seasonal
adjustment and trend
estimates

The ABS has introduced the use of concurrent seasonal adjustment to derive the combined adjustment factors for the Retail Series. This means that data from the current month are used in estimating seasonal and trading day factors for the current and previous months. Concurrent adjustment can result in revisions each month to estimates for earlier periods. However, in most instances, the only noticeable revisions will be to the combined adjustment factors for the current month, the previous month and the same month a year ago. As a result of the concurrent seasonal adjustment the trend estimates are also concurrently estimated.

CHAIN VOLUME
MEASURES

The chain volume measures appearing in this publication are annually-reweighted chain Laspeyres indexes referenced to the current price values in a chosen reference year (i.e. the year when the quarterly chain volume measures sum to the current price annual values). Chain Laspeyres volume measures are compiled by linking together (compounding) movements in volumes, calculated using the average prices of the previous financial year, and applying the compounded movements to the current price

CHAIN VOLUME MEASURES
continued

estimates of the reference year. Quarterly chain volume estimates are benchmarked to annual chain volume estimates, so that the quarterly estimates for a financial year sum to the corresponding annual estimate.

Chain volume measures are not generally additive. In other words, in general, component chain volume measures do not sum to a total in the way original current price components do. In order to minimise the impact of this property, the ABS uses the latest base year as the reference year (i.e. the year prior to the latest complete financial year). By adopting this approach, non-additivity does not exist for the quarters following the reference year (currently 2003–04) and is relatively small for the quarters in the reference year and the quarters immediately preceding it. The latest base year and the reference year will be advanced one year with the release of the June quarter Australian National Accounts (*Australian Economic Indicators*, October issue). A change in reference year changes levels but not growth rates, although some revision to recent growth rates can be expected because of the introduction of a more recent base year (and revisions to the current price estimates underlying the chain volume measures).

OTHER USAGES

Columns in bold in the tables indicate a total. Columns usually sum from the left, with the total appearing on the right. A major exception is the balance of payments and international investment position data in Chapter 2. These data sum from the right with the total appearing on the left – in keeping with the international standard for these statistics. Some tables include subtotal columns and columns which need to be subtracted to obtain the total. Where this is not clear a footnote explains the relationship between the columns.

Columns in italics indicate that seasonally adjusted or trend estimates are not available for that column, and original data are provided instead.

Yearly periods shown as, e.g. 2004–05, refer to the fiscal year ended 30 June 2005.

Where figures have been rounded, discrepancies may occur between sums of the component items and totals. Percentage changes may not be exactly comparable to tabulated source series due to rounding of the source series, the percentage change series or both.

METRIC PREFIXES

Deca (da) = ten
Hecto (h) = hundred
Kilo (k) = thousand
Mega (M) = million
Giga (G) = thousand million
Tera (T) = million million

ABBREVIATIONS

0, 0.0	zero or rounded to zero
'000	thousand
\$m	million dollars
ABARE	Australian Bureau of Agricultural and Resource Economics
ABS	Australian Bureau of Statistics
ADP	Automated Data Processing
AHECC	Australian Harmonised Export Commodity Classification
ANZSIC	Australian and New Zealand Standard Industrial Classification
ASEAN	Association of South-East Asian Nations
ASX	Australian Stock Exchange
billion	thousand million
cat. no.	catalogue number
cif	cost, insurance and freight
CNW	Change in Net Worth
CPI	Consumer Price Index
e.g.	example
etc	etcetera
EU	European Union
excl	excluding
fob	free on board
GDP	Gross Domestic Product
GDPfc	Gross non-farm product at factor cost
GFCF	Gross Fixed Capital Formation
GFS	Government Finance Statistics
GG	General Government
Govt	Government
kWh	kilowatt hours
LPG	liquid petroleum gas
Mm ³	millions of cubic metres
Mt	mega tonne
M1	Currency plus bank current deposits of the private non-bank sector
na	Not available
NBFI	Non-bank Financial Intermediaries
n.e.c.	not elsewhere classified
nes	Not elsewhere specified
NLB	Net Lending/Borrowing
NOB	Net Operating Balance
np	not published
nya	not yet available
NW	Net Worth
nya	not yet available
OECD	Organisation for Economic Co-operation and Development
PFC	Public Financial Corporations
PGFCF	Private Gross Fixed Capital Formation
PNFC	Public Non-financial Corporations
RBA	Reserve Bank of Australia
S&P/ASX 200	Standard and Poor's Australian Stock Exchange top 200
SITC	Standard International Trade Classification
SUV	Sport Utility Vehicles
USA	United States of America
VFACTS	Vehicle facts

Appendix

Index of Feature Articles Published in *Australian Economic Indicators*

<i>Issue</i>	<i>Title</i>	<i>Page no.</i>
Jan 2006	A Statistical Overview of Tourism	3-15
Dec 2005	100 Years of Statistics in Australia	3-11
Dec 2005	The International Comparison Program and Purchasing Power Parities	13-20
Nov 2005	Estimating and Removing the Effects of Chinese New Year and Ramadan to Improve the Seasonal Adjustment Process	3-10
Sep 2005	Analytical Living Cost Indexes for Selected Australian Household Types: Update to June 2005	3-9
Sep 2005	Issues With Seasonal Adjustment of Hours Worked	11-19
Jul 2005	Household Water Use and Effects of the Drought	3-8
Jul 2005	Automotive Fuel in the Consumer Price Index	9-10
Apr 2005	The Terms of Trade and the National Accounts	3-10
Mar 2005	Purchasing Power Parities and Real Expenditures – 2002 Benchmark Results for OECD Countries	3-6
Dec 2004	Seasonally Adjusted and Trend Estimates for the Consumer Price Index (CPI)	3-8
Oct 2004	Use Of Arima Modelling to Reduce Revisions	11-16
Sep 2004	Analytical Living Cost Indexes for Selected Australian Household Types: Update to June 2004	3-9
Jul 2004	Unemployment and Participation Rates in Australia: A Cohort Analysis	3-8
Jul 2004	Supply and Use Tables and the Quarterly National Accounts	9-15
Jul 2004	Measuring Price Change in the Australian Economy	17-23
Apr 2004	Leading Indicators of Employment	3-11
Jan 2004	Australia's Exporters, 2002-2003	3-14
Jan 2004	Statistical Treatment of Economic Activity in the Timor Sea	15-20
Jan 2004	Foreign Ownership of Equity	21-26
Dec 2003	Understanding the Building Lifecycle by its Cyclical Nature	3-10
Oct 2003	Impact Of 2003-2004 Farm Season on Australian Production	3-5
Oct 2003	Analytical Living Cost Indexes for Selected Australian Household Types: Update to June 2003	7-11
Oct 2003	The Underground Economy and Australia's GDP	13-19
Oct 2003	Statistical Treatment of the 2003 Rugby World Cup	21-24
Sep 2003	Cessation of the Composite Leading Indicator	3-9
Sep 2003	Updating the Experimental Composite Leading Indicator of the Australian Business Cycle: June Quarter 2003 (Final Issue)	11-20
Aug 2003	Trend Estimates and Unusual Real Events in ABS Statistics	3-12
Aug 2003	Expanding the Use of Indicators of Sampling Error in ABS Economic Statistics Publications	13-17
Aug 2003	Population, Participation and Productivity – Contributions to Australia's Economic Growth	19-22
Jul 2003	A Quality Assessment of the National Accounts Information System	3-14
Jun 2003	Revised Household Income Distribution Statistics	3-15
Jun 2003	Updating the Experimental Composite Leading Indicator of the Australian Business Cycle: March Quarter 2003	17-26
May 2003	Do Job Vacancies Provide A Leading Indicator of Employment Growth?	3-7
Apr 2003	An Information and Communication Technology Satellite Account	3-14
Mar 2003	Foreign Ownership Characteristics of Information Technology Businesses in Australia, 2000-2001	3-11
Mar 2003	Updating the Experimental Composite Leading Indicator of the Australian Business Cycle: December Quarter 2002	13-22
Jan 2003	Impact of the Drought on Australian Production in 2002-2003	3-8
Dec 2002	Volatility of Labour Force Estimates	3-20
Dec 2002	Analytical Living Cost Indexes for Selected Australian Household Types: An Update	21-30
Dec 2002	Updating the Experimental Composite Leading Indicator of the Australian Business Cycle: September Quarter 2002	31-40
Oct 2002	New Experimental Estimates of the Distribution of Australian Household Wealth	3-8
Oct 2002	Accounting for the Environment in the National Accounts	9-22
Sep 2002	Updating the Experimental Composite Leading Indicator of the Australian Business Cycle: June Quarter 2002	3-12

...continued

Index of Feature Articles Published in *Australian Economic Indicators* –

continued

<i>Issue</i>	<i>Title</i>	<i>Page no.</i>
Aug 2002	Foreign Ownership Characteristics of Businesses Undertaking Research and Experimental Development Activity in Australia	3–11
Jul 2002	Changes to Economic Statistics as a Result Of Taxation Reform	3–7
Jul 2002	Real Gross State Domestic Income	9–11
Jun 2002	Updating the Experimental Composite Leading Indicator of the Australian Business Cycle: March Quarter 2002	3–12
May 2002	Measuring Australia's Progress	3–7
Apr 2002	Upgrading Household Income Distribution Statistics	3–8
Apr 2002	Seasonally Adjusting the Wage Cost Index: Experimental Estimates	9–16
Apr 2002	Measuring Australia's Foreign Currency Exposure	17–23
Apr 2002	Technical Note: Treatment of Foreign Exchange Gains and Losses In Macro-Economic Statistics	31–38
Apr 2002	Technical Note: Introducing Real Net National Disposable Income – A New National Accounts Measure	39–41
Mar 2002	Foreign Ownership Characteristics of Information Technology Businesses	3–8
Mar 2002	Purchasing Power Parities and Real Expenditures – 1999 Benchmark Results for OECD Countries	9–20
Mar 2002	Updating the Experimental Composite Leading Indicator of the Australian Business Cycle: December Quarter 2001	21–30
Mar 2002	Technical Note: Statistics on Sales of New Motor Vehicles	31–37
Jan 2002	Further Developments In The Analysis Of Productivity Growth In Australia	3–12
Jan 2002	Foreign ownership of equity	13–18
Jan 2002	Technical Note: International trade in education services	27–29
Dec 2001	Saving, Borrowing, Investment And Wealth	3–15
Dec 2001	Updating the Experimental Composite Leading Indicator of the Australian Business Cycle: September Quarter 2001	17–26
Nov 2001	The Relationship Between Changes In Interest Rates And Building Approvals	3–10
Sep 2001	Internet Activity, Australia	3–8
Sep 2001	Experimental State Dissections of Industry Data	9–14
Sep 2001	Updating the Experimental Composite Leading Indicator of the Australian Business Cycle: June Quarter 2001	9–18
Aug 2001	Real / Volume Balance Sheet for Australia	3–8
Aug 2001	New Chain Volume Estimates for the Services Sector	9–17
Jul 2001	Ownership Characteristics of Businesses Undertaking Capital Expenditure in Australia 1998–1999	3–5
Jul 2001	Unpaid Work and the Australian Economy	7–13
Jun 2001	Analytical Living Cost Indexes for Selected Australian Household Types (<i>Keith Woolford</i>)	3–12
Jun 2001	Household Income, Living Standards and Financial Stress (<i>Bob McColl, Leon Pietsch and Jan Gatenby</i>)	13–32
Jun 2001	Household Income and its Distribution (<i>Professor Peter Saunders</i>)	33–55
Jun 2001	Updating the Experimental Composite Leading Indicator of the Australian Business Cycle: March Quarter 2001	57–66
Mar 2001	Updating the Experimental Composite Leading Indicator of the Australian Business Cycle: December Quarter 2000	3–12
Dec 2000	Measuring the impact of the New Tax System on the September Quarter 2000 Consumer Price Index	3–10
Dec 2000	Updating the Experimental Composite Leading Indicator of the Australian Business Cycle: September Quarter 2000	11–20
Nov 2000	International Comparison of Balance of Payments Statistics	3–5
Oct 2000	Australia's International Trade in Services by State	3–10
Oct 2000	Treatment of Insurance Services in the Australian Consumer Price Index (<i>Keith Woolford</i>)	11–14
Sep 2000	Australian Tourism Satellite Account	3–11
Sep 2000	Updating the Experimental Composite Leading Indicator of the Australian Business Cycle: June Quarter 2000	13–22
Aug 2000	The Sydney Olympic Games	3–11
Jul 2000	What Dominates Movements in ABS Seasonally Adjusted Time Series?	3–8
Jul 2000	The Impact of the New Tax System on ABS Statistics	9–16

...continued

Index of Feature Articles Published in *Australian Economic Indicators* –

continued

<i>Issue</i>	<i>Title</i>	<i>Page no.</i>
Jun 2000	Updating the Experimental Composite Leading Indicator of the Australian Business Cycle: March Quarter 2000	3–12
May 2000	Using the Unemployment Rate Series to Illustrate the Seasonal Adjustment Process	3–8
Mar 2000	Updating the Experimental Composite Leading Indicator of the Australian Business Cycle: December Quarter 1999	3–12
Jan 2000	Experimental Price Indexes for Age Pension Households: an Update	3–9
Dec 1999	Why are there differences between two seasonally adjusted measures of Australian total employment? (<i>Jeff Cannon</i>)	3–8
Dec 1999	Updating the Experimental Composite Leading Indicator of the Australian Business Cycle: September Quarter 1999	11–20
Oct 1999	Training Australia's Workers (<i>Michael Overall</i>)	3–11
Oct 1999	Impact of Y2K and the Sydney Hailstorm on the National Accounts	13–17
Sep 1999	Experimental Composite Leading Indicator: June Quarter 1999	3–13
Aug 1999	Upgrade of Capital Stock and Multifactor Productivity Estimates	3–16
Jul 1999	The New Method for Seasonally Adjusting Crop Production Data (<i>Helen Stockdale</i>)	3–9
Jun 1999	Experimental Composite Leading Indicator: March Quarter 1999	3–12
May 1999	Easter Holiday Effects in Retail Turnover	3–13
May 1999	Surveying Non-Employers and Micro-Businesses in the Construction Industry	15–24
Apr 1999	Seasonal Influences on Retail Trade for December 1998	3–10
Mar 1999	Experimental Composite Leading Indicator: December Quarter 1998	3–12
Jan 1999	Economic and Financial Monitoring (<i>John Hawkins</i>)	3–11
Dec 1998	Population Projections 1997 to 2051	3–14
Dec 1998	Experimental Composite Leading Indicator: September Quarter 1998	15–24
Nov 1998	Modifications to the Reserve Bank of Australia's Commodity Price Index	3–8
Oct 1998	Improvements to Trend Estimation for National Accounts Aggregates	3–5
Sep 1998	Measuring International Portfolio Investment (<i>Boke L Nkoy</i>)	3–8
Sep 1998	Experimental Composite Leading Indicator: June Quarter 1998	9–17
Aug 1998	Direct Movement Estimator for the Survey of Average Weekly Earnings (<i>Richard McKenzie and Gabriela Lawrence</i>)	3–7
Jul 1998	Improving the Quality of the National Accounts	15–17
Jul 1998	Revisions to Quarterly Economic Growth Rates 1984 to 1993	3–14
Jun 1998	Experimental Composite Leading Indicator: March Quarter 1998	7–12
Jun 1998	Sales Tax – Reprinted from the Australian Taxation Office – Taxation Statistics 1995–96	3–5
May 1998	Can Labour Force Estimates be Improved Using Matched Sample Estimates? (<i>Phillip Bell</i>)	3–6
Apr 1998	Alternative Measures of the Effects of Exchange Rate Movements on Competitiveness	3–8
Mar 1998	Experimental Composite Leading Indicator: December Quarter 1997	13–18
Mar 1998	Trade-Weighted Index: Method of Calculation	9–11
Mar 1998	Australian Globalisation Statistics: Past, Present and Future (<i>Geoff Robertson and Mark Lound</i>)	3–7
Jan 1998	An Introduction to Tourism Satellite Accounts (<i>Carl Obst</i>)	ix–xvii
Jan 1998	Australian Tourism Satellite Account: Development Commences	vii
Dec 1997	Experimental Composite Leading Indicator: September Quarter 1997	xix–xxiv
Dec 1997	Investigations of Volatility in the Labour Force Survey (<i>Phillip Bell</i>)	xv–xvii
Dec 1997	Are Recent Labour Force Estimates More Volatile? (<i>Cynthia Kim</i>)	ix–xiii
Oct 1997	New Business Provisions	vii–xvi
Sep 1997	Experimental Composite Leading Indicator: June Quarter 1997	vii–xii
Jul 1997	Review of the Experimental Composite Leading Indicator	vii–xvi
Jun 1997	Experimental Composite Leading Indicator: March Quarter 1997	xv–xx
Jun 1997	Earnings Statistics	vii–xiv
Apr 1997	Women in Small Business	vii–xii
Mar 1997	Experimental Composite Leading Indicator: December Quarter 1996	ix–xiv
Mar 1997	Telephone Interviewing – Effect on Labour Force Survey Estimates	vii–viii
Jan 1997	Impact of the 1995–96 Farm Season on Australian Production (<i>Charles Aspden</i>)	vii–xii
Dec 1996	Experimental Composite Leading Indicator: September Quarter 1996	xv–xx
Dec 1996	How Does Fathers Day Affect Retail Trade?	vii–xiv

...continued

Index of Feature Articles Published in *Australian Economic Indicators* –

continued

<i>Issue</i>	<i>Title</i>	<i>Page no.</i>
Oct 1996	Australia's Tradable Sector (<i>Leanne Johnson and Genevieve Knight</i>)	vii–xii
Sep 1996	Experimental Composite Leading Indicator: June Quarter 1996	vii–xi
Aug 1996	Government Redistribution of Income in Australia 1993–94	vii–xiii
Jun 1996	Experimental Composite Leading Indicator: March Quarter 1996	xiii–xviii
Apr 1996	Experimental Composite Leading Indicator: December Quarter 1995	xix–xxiii
Apr 1996	Seasonal and Trading Day Influences on Retail Turnover (<i>Jeff Cannon</i>)	xi–xvii
Mar 1996	Trends in the Female-Male Earnings Ratio (<i>John Preston</i>)	xi–xv
Jan 1996	Sense and Sensitivity (<i>Nicola J Chedghey</i>)	xi–xvii
Dec 1995	Experimental Composite Leading Indicator: September Quarter 1995	xvii–xxiii
Dec 1995	A Comparison of the World Bank and ABS Wealth Estimates	xi–xv
Nov 1995	Recent Trends in Labour Force Participation (<i>John Preston and Karen Quine</i>)	xvii–xx
Nov 1995	Measuring Teenage Unemployment (<i>Judy Daniel and Jane Wallwork</i>)	xi–xvi
Oct 1995	Valuing Australia's Natural Resources – Part 2	xi–xix
Sep 1995	Experimental Composite Leading Indicator: June Quarter 1995	xxiii–xxix
Sep 1995	Review of the Experimental Composite Leading Indicator: The Housing Finance Component (<i>Daniel O'Dea</i>)	xvii–xxii
Sep 1995	Experimental Price Indexes for Age Pensioner Households: An Update (<i>John Higgins</i>)	xi–xv
Aug 1995	Valuing Australia's Natural Resources – Part 1	xi–xxii
Jul 1995	A Framework for Household Income Consumption Saving and Wealth (<i>Maureen McDonald and Natalie Bobin</i>)	xi–xiv
Jun 1995	Experimental Composite Leading Indicator: March Quarter 1995	xvii–xxiii
Jun 1995	Sifting the Signals from the Noise (<i>Andrew Sutcliffe</i>)	xi–xvi
May 1995	Training Australia's Workers (<i>Karen Collins and Michelle Law</i>)	xi–xv
Apr 1995	Renters in Australia	xi–xix
Mar 1995	Experimental Composite Leading Indicator: December Quarter 1994	xvii–xxiii
Mar 1995	Employees and Their Working Arrangements	xi–xvi
Jan 1995	A Guide to Interpreting Time Series (<i>John Zarb</i>)	xi–xiii
Dec 1994	Experimental Composite Leading Indicator: September Quarter 1994	xv–xxii
Dec 1994	Unpaid Work and the Australian Economy	xi–xiv
Nov 1994	Relative Earnings: Public and Private Sector (<i>John Preston and Louise May</i>)	xi–xv
Oct 1994	Labour Force Projections to 2011 (<i>Steven Kennedy</i>)	xi–xvii
Sep 1994	Experimental Composite Leading Indicator: June Quarter 1994	xvii–xix
Sep 1994	Business Expectations Survey (<i>Frank Parsons and Dick Sims</i>)	xi–xvi
Aug 1994	Labour Force Participation Rate Projections to 2011 (<i>Steven Kennedy</i>)	xi–xvii
Jul 1994	Projections of Australia's Population Growth and Distribution (<i>John Paice</i>)	xi–xvii
Jun 1994	Experimental Composite Leading Indicator: March Quarter 1994	xvii–xix
Jun 1994	The Dynamics of Long-term Unemployment (<i>John Preston and Judy Harwood</i>)	xi–xvi
May 1994	'Real' Estimates in the National Accounts	xi–xv
Apr 1994	Australia's Motor Vehicle Fleet Grows Older (<i>Rodney Taylor</i>)	xi–xv
Mar 1994	Experimental Composite Leading Indicator: December Quarter 1993	xvii–xix
Mar 1994	Impact of Refinancing on Housing Finance Statistics (<i>John Carson</i>)	xi–xvi
Jan 1994	Predicting Private New Capital Expenditure Using Expectations Data (<i>Derek Burnell</i>)	xi–xviii
Dec 1993	Experimental Composite Leading Indicator: September Quarter 1993	xix–xxi
Dec 1993	Understanding Labour Costs (<i>Geoff Neideck</i>)	xi–xvii
Nov 1993	Population Change and Housing Demand (<i>John Cornish</i>)	xi–xvi
Oct 1993	Australian and New Zealand Standard Industrial Classification: Closer Statistical Relations	xi–xv
Sep 1993	Experimental Composite Leading Indicator: June Quarter 1993	xvii–xix
Sep 1993	The Timeliness of Quarterly Income and Expenditure Accounts: An International Comparison (<i>Philip Smith, Statistics Canada</i>)	xi–xvi
Aug 1993	Major ABS Classifications	xi–xviii
Jul 1993	Experimental Composite Leading Indicator: March Quarter 1993	xv–xvii
Jul 1993	Experimental Price Indexes for Age Pensioner Households: An Update	xi–xiv
Jun 1993	The Economic Importance of Sport and Recreation (<i>Carol Soloff</i>)	xi–xvi
May 1993	An Experimental Composite Leading Indicator of the Australian Business Cycle (<i>Gérard Salou and Cynthia Kim</i>)	xi–xviii
Apr 1993	Input-Output Tables: Describing the Shape of Australia's Economy (<i>Dr Annette Barbetti</i>)	xi–xvi

Index of Feature Articles Published in *Australian Economic Indicators* –

continued

<i>Issue</i>	<i>Title</i>	<i>Page no.</i>
Mar 1993	Change in Base Year of Constant Price National Accounts from 1984–85 to 1989–90	xi–xiv
Dec 1992	Housing Characteristics and Decisions: A Comparative Study of Sydney, Melbourne, Adelaide and Canberra	xvi–xvii
Dec 1992	Tourism: A Statistical Overview	xi–xv
Nov 1992	Australia's Foreign Debt (<i>Jane Griffin-Warwicke</i>)	xi–xvi
Oct 1992	Leading Indicators of the Australian Business Cycle: Performance Over the Last Two Decades (<i>Gérard Salou and Cynthia Kim</i>)	
Sep 1992	State Accounts: Trends in State and Territory Economic Activity (<i>Tony Johnson</i>)	xi–xvi
Aug 1992	The Business Cycle in Australia: 1959 to 1992 (<i>Gérard Salou and Cynthia Kim</i>)	xi–xv
Jul 1992	Introduction to Financial Accounts	xi–xviii
Jun 1992	The Timing of Quarterly Commonwealth Budget Sector Outlays	xv–xxiii
Jun 1992	Environment Statistics: Frameworks and Developments	xi–xiv
May 1992	Government Redistribution of Income (<i>Judith White and Horst Posselt</i>)	xi–xviii
Apr 1992	International Comparisons of Gross Domestic Product at Purchasing Power Parity	xi–xiii
Mar 1992	Smarter Data Use (<i>John Zarb</i>)	xi–xvi
Feb 1992	Managed Funds in Australia (<i>Dene Baines and Suzanne Hartshorn</i>)	xi–xiv
Dec 1991	Building Approvals and Housing Finance Statistics – Do They Tell The Same Story? (<i>Graydon Smith</i>)	xi–xiv
Nov 1991	Measuring Inflation (<i>Tony Johnson</i>)	xi–xv
Oct 1991	Recent Trends in Overseas Migration (<i>Jennie Widdowson and Chris Ryan</i>)	xi–xviii
Sep 1991	The Role of a Business Register in a Statistical System (<i>Geoff Lee and Leon Pietsch</i>)	xi–xv
Aug 1991	A Time Series Decomposition of Retail Trade (<i>John Zarb</i>)	xi–xv
Jul 1991	The Census of Population and Housing	xi–xv
Jun 1991	Merchandise Export and Import Statistics by Country – Factors Affecting Bilateral Reconciliations (<i>Bob McColl and John Quinn</i>)	xi–xxi
May 1991	Measuring Employment and Unemployment	xi–xxi
Apr 1991	Picking Turning Points in the Economy (<i>Susan Linacre and John Zarb</i>)	xi–xvi
Feb 1991	Is the Consumer Price Index Seasonal? (<i>John Zarb</i>)	xi–xiv

FOR MORE INFORMATION...

- INTERNET** www.abs.gov.au the ABS web site is the best place to start for access to summary data from our latest publications, information about the ABS, advice about upcoming releases, our catalogue, and Australia Now—a statistical profile.
- LIBRARY** A range of ABS publications is available from public and tertiary libraries Australia-wide. Contact your nearest library to determine whether it has the ABS statistics you require, or visit our web site for a list of libraries.
- CPI INFOLINE** For current and historical Consumer Price Index data, call 1902 981 074 (call cost 77c per minute).

INFORMATION SERVICE

Data which have been published and can be provided within five minutes are free of charge. Our information consultants can also help you to access the full range of ABS information—ABS user-pays services can be tailored to your needs, time frame and budget. Publications may be purchased. Specialists are on hand to help you with analytical or methodological advice.

- PHONE** **1300 135 070**
- EMAIL** client.services@abs.gov.au
- FAX** 1300 135 211
- POST** Client Services, ABS, GPO Box 796, Sydney 2001

FREE ACCESS TO PUBLICATIONS

All ABS publications can be downloaded free of charge from the ABS web site.

- WEB ADDRESS** www.abs.gov.au

© Commonwealth of Australia 2006

Produced by the Australian Bureau of Statistics



2135000013069
ISSN 1035-865X

RRP \$44.00